

VOLUME 20

AG TIRES



- > **TITAN AGRAEDGE** (LEFT)
New Titan-branded R-1W line developed with a modern design
- > **GOODYEAR OPTITORQUE** (RIGHT)
Ideal for front position on four-wheel spreaders, flotation options on sprayers and tractors

> CONTENTS

Intro to Ag Tire

Tire Markings	2
Tire Construction: Radial & Bias	3
The Acronyms of Ag Tires	4
ECE Certification	4

Tire Information

Industry Standards & Tire Selection Chart	5
International Load Index Numbers	6
Liquid Weighing of Tractor Tires	7
Radial Farm Tires RCI Chart	8

Goodyear Farm Tires	9
----------------------------------	----------

Titan Farm Tires	161
-------------------------------	------------

Safety Section	S:1
-----------------------------	------------



TIRE MARKINGS

How to Read a Tire

It's essential to understand tire markings to eliminate the risk of fitting unsuitable tires to your machine.

The **tire size** can be found on the sidewall of the tire and is a sequence of numbers and letters. It can be written in either Code Designation or Metric Designation. Code Designation uses a nominal code for the section width which is historically based on the tire width in inches. Metric Designation denotes the tire width in mm.

Code Designation

18.4 - 42

Nominal Section Width (inches) Bias Nominal Rim Diameter (inches)

- A Diagonal (**bias**) tire is indicated by a dash (-) or **D**. Diagonal Tires are constructed with the cord plies at angles of 30-40 degrees, with successive plies laid at opposing angles forming a crisscross pattern
- **Nominal rim diameter** is the size of the wheel rim that the tire can be fitted to

Metric Designation

320/90R46

Nominal Section Width (mm) Nominal Aspect Ratio (%) Radial Nominal Rim Diameter (inches)

- The **aspect ratio** of the tire sidewall is expressed as a percentage of the tire width. So, an aspect ratio of 70 means that the sidewall height of the tire is 70% of its width
- **Radial** tires are marked with the letter **R** and are constructed with the cord plies positioned at a 90 degree angle of direction travel

Sidewall Markings

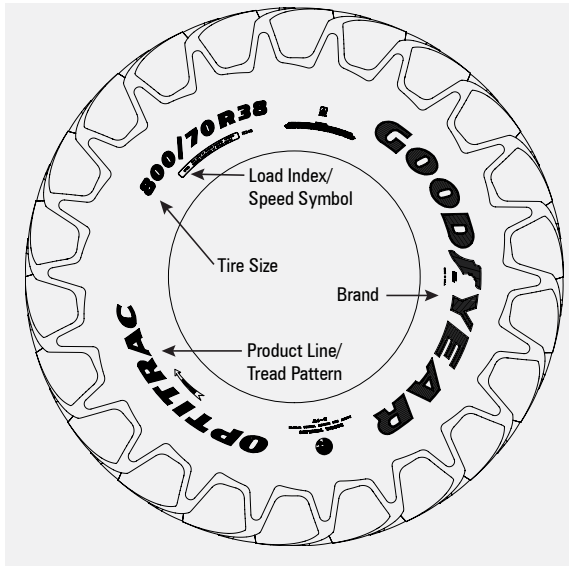

- On Implement Tires, the word 'IMPLEMENT' is marked on the sidewall or letters IMP marked after the Nominal Rim code
- On Construction Tires, the suffix IND is marked after the nominal rim diameter or can be replaced by the marking R-4
- IF and VF tires are marked with a prefix. CFO tires are marked with a suffix (example - IF800/70R38CFO)
- Application symbols are added to indicate whether the tire is suitable for use on a drive wheel, free rolling or for mixed application. These symbols are positioned after the service description.

Drive Wheel 107 A8

Mixed Application 107 A8

Free Rolling 120 A8

Tire Dimensions

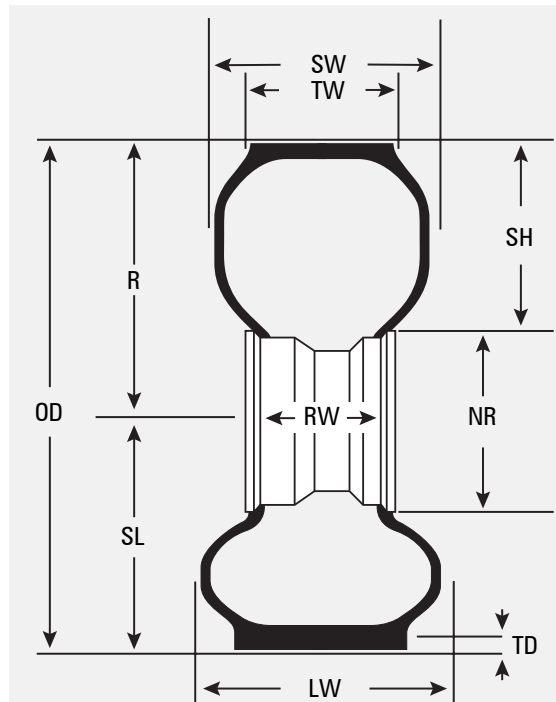

SW Section Width
TW Tread Width
SH Section Height
NR Nominal Rim Diameter
SL Static Loaded Radius
LW Loaded Width
TD Tread Depth

TIRE CONSTRUCTION: RADIAL & BIAS

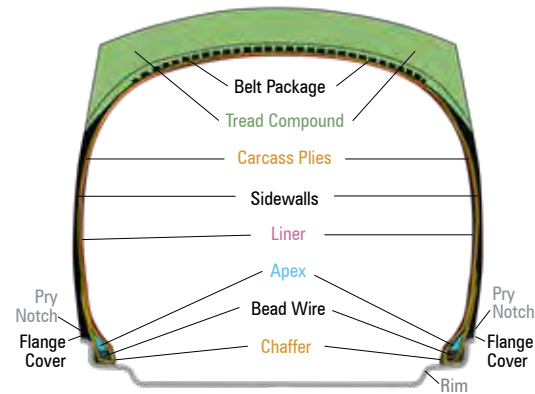
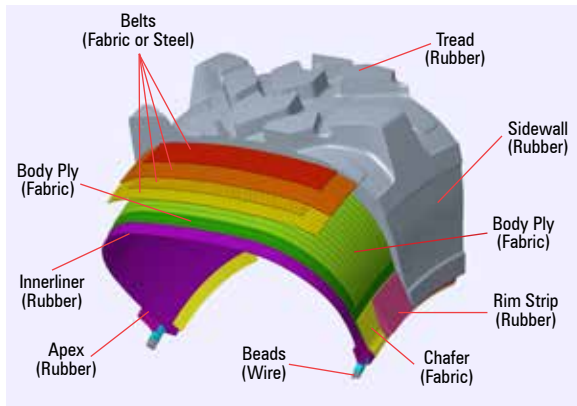

Radial Ply

The plies of a **radial tire** run parallel to each other from bead to bead at right angles to the tread center-line. Radial tires have belts (stabilizer plies) beneath the tread at a small angle to the tread center-line. Most of the flexing will occur in the tire sidewall area. Radial tire construction generates less heat due to less belt friction.



Bias Ply

The carcass of a **bias tire** consists of layers of fabric with cords (plies) that run diagonally from bead to bead at an angle. The crisscrossing of the body plies creates relatively stiff sidewalls. Bias tires generate more heat due to the friction they create. Generally this tire construction will not make continual, flat contact with the ground.



Radial Footprint Profile

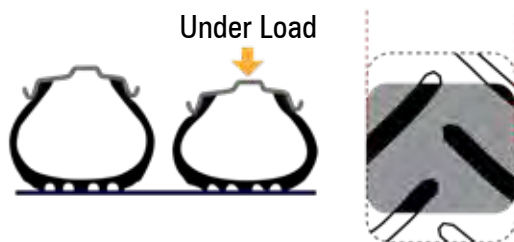

- Radial tire treads and sidewalls work **independently** allowing the footprint to lengthen and widen. Lugs remain stable through the footprint reducing the chance of rutting and minimizing soil compaction.
- Larger area of contact will contribute to less ground bearing pressure.

Bias Footprint Profile

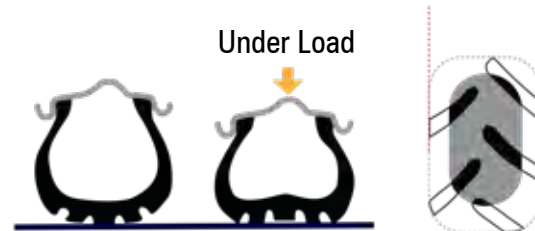

- Bias tire treads and sidewalls work **as one** causing lugs to move and squirm.
- Small area of contact will contribute to higher ground bearing pressure.

THE ACRONYMS OF AG TIRES

Acronym	TRA Tire and Rim Association	IF Increased Flexion	VF Very High Flexion	CFO Cyclical Field Operation	LSW® Low Sidewall
Description	The standardizing body for the tire, rim, valve and allied parts industry in the United States. Called for IF/VF/CFO being standard across all brands.	Carries 20 percent higher loads at same inflation pressure as standard tires or same loads at 20 percent lower inflation pressure as standard tires.	Carries 40 percent higher loads at same inflation pressure as standard tires or same loads at 40 percent lower inflation pressure as standard tires.	Handles 55 percent higher loads when traveling less than 10 mph, for use on combines and grain carts.	Larger rim diameter than standard tires, meets TRA standards for VF/CFO in terms of load/inflation capabilities.
Benefit		Reduces soil compaction when properly inflated.	Reduces soil compaction when properly inflated.	Reduces soil compaction and reduces need to adjust inflation during significant changes in weight during harvest.	Reduces soil compaction when properly inflated, minimizes road lope and power hop regardless of inflation pressures.
Caveats		Only effective if pressure is adequately maintained by application and weight, increased flex can cause problems with road lope and power hop quality if inflation is not maintained.	Only effective if pressure is adequately maintained by application and weight, increased flex can cause problems with road lope and power hop quality if inflation is not maintained.	Compaction reduction gains are only realized if proper inflation pressures are maintained.	Requires a larger wheel diameter.
Brands		Titan/Goodyear, Michelin, Firestone, Mitas, Trelleborg	Titan/Goodyear, Michelin, Firestone, Mitas, Trelleborg	Titan/Goodyear, Michelin, Firestone, Mitas, Trelleborg	Titan/Goodyear

ECE CERTIFICATION

The United Nations Economic Commission for Europe (UNECE) has regulatory requirements on certain agricultural tires. As a result, the marking in the photo to the right will start appearing on many Titan and Goodyear® Farm Tires. The marking is a requirement by the UNECE and is not an indication of any changes to how the tire is designed or built. This marking should not affect our dealers or the sales and use of these tires within the United States or Canada.

The UNECE type approval symbol certifies that the tire meets all applicable regulations, including the requirements that load index and speed symbol appear in its service description on the sidewall.

In order to be UNECE type approved, tires must conform to certain dimensional requirements, pass any relevant tests and have their manufacturing plant undergo periodic inspection and certification.

* Appears on tire catalog numbers on the forthcoming pages and denotes tires that are ECE certified.



Example of the ECE Marking

Note: The location of the marking on the tire may vary

INDUSTRY STANDARDS & TIRE SELECTION CHART

TIRE CODE

In the table below, a tire selection chart is provided with the code approved by the Tire and Rim Association for specific types of agricultural tires. (This code was created in the interest of simplifying reference to specific types of agricultural tires, regardless of the manufacturer's design name.) Goodyear and Titan agricultural tires reflect the appropriate code number on the tire sidewall, in the vicinity of the size stamping.

Code	Industry Tire Type	Tire Service	Goodyear Brand	Titan Brand
TRACTOR STEERING WHEEL TIRES				
F-1	Agricultural Single Rib Tread	Rice Farming		
F-2M	Agricultural Multiple-Rib Tread	General Farming	Dyna Rib	Tru-Trac Multi-Rib
F-2	Agricultural Multiple-Rib Tread		Triple Rib RS, Triple Rib HD	Tru-Trac Front Tractor
F-3	Industrial Multiple-Rib Tread	Light Industrial Service	Multi Rib, Laborer	
REAR TRACTOR TIRES				
R-1	Drive Wheel, Regular Tread	General Farming, Sprayer	UltraTorque Radial, DT730, Dura Torque, Dyna Torque II, Power Torque, R14T, Optitorque	Hi-Traction Lug Radial, Hi-Traction Lug, Hi-Power Lug, Tru Power, Farm Tractor, Hi-Dratation Lug, Lift Rigger II
R-1W	Drive Wheel, Wet Traction Tread	Wet or Moist Soil	Super Traction Radial, Optitrac	AG49M, TT49V, AgraEDGE
R-2	Cane and Rice, Drive Wheel, Deep Tread	Wet Muck Sugar Cane Rice Farming	Custom Flo Grip, Special Sure Grip TD8, Special Sure Grip TD8 Radial, R14T	Special Service
R-3	Drive Wheel, Shallow Tread	Sandy or Volcanic Ash Soils Orchards Highway Mowing Golf Course Work Light Industrial Service	All Weather, All Weather Radial, SoftTrac, SFT105, R14T	Torc-Trac II Radial, Torc-Trac, Torc-Trac II, Multi-Rib C/S
R-4	Industrial Tractor, Drive Wheel, Intermediate Tread	Light Industrial Service Highway Mowing	Industrial Tractor Lug, IT515, IT520, IT525, IT530, R14T	Industrial Contractor, Industrial Tractor Lug
HIGH FLOTATION TIRES				
HF-1	High Flotation, Shallow Tread	Golf Course Work	Terra-Rib, SofTrac, SFT105	Soft Turf, Multi Trac C/S, Classic TX
HF-2	High Flotation, Regular Lug Tread	General Farming	Super Terra-Grip, Xtra-Trac	Flo-Trac Lug
HF-3	High Flotation, Deep Lug Tread	Wet or Moist Soil	Super Terra-Grip XT	
HF-4	High Flotation, Extra Deep Tread	Wet Muck	Custom Flo Grip	
GARDEN TRACTOR TIRES				
	Lug Type	Gardens		
	Universal Type	Lawn Mowers	Multi Trac C/S	
IMPLEMENT TIRES				
I-1	Rib Tread	Free Rolling Wheels	Rib Implement, Farm Utility, FS24, Radial Implement, Drill Rib	Dura-Life, Dura-Life Planter, Hi-Flotation, Packer, Stubble Guard Implement
I-2	Moderate Traction Implement	Drive or Free Rolling Wheels		
I-3	Traction Tread	Drive Wheels	Traction Implement, Super Flot, Sure Grip Traction, Contractor	Contractor-T, Contractor II, Traction Implement, TI4022
I-6	Smooth Tread			
FI	Rib Tread with highway speed approval	Free Rolling Highway Speed Towed Implements	Farm Highway Service, Farm Highway Service II	Highway Implement

INTERNATIONAL LOAD INDEX NUMBERS

(NOT Applicable to Passenger car, light truck, or truck-bus tires)

Load Index	KG	LBS	Load Index	KG	LBS	Load Index	KG	LBS
40	140	310	111	1,090	2,400	182	8,500	18,700
41	145	320	112	1,120	2,470	183	8,750	19,300
42	150	330	113	1,150	2,540	184	9,000	19,800
43	155	340	114	1,180	2,600	185	9,250	20,400
44	160	355	115	1,215	2,680	186	9,500	20,900
45	165	365	116	1,250	2,760	187	9,750	21,500
46	170	375	117	1,285	2,830	188	10,000	22,000
47	175	385	118	1,320	2,910	189	10,300	22,700
48	180	395	119	1,360	3,000	190	10,600	23,400
49	185	410	120	1,400	3,080	191	10,900	24,000
50	190	420	121	1,450	3,200	192	11,200	24,700
51	195	430	122	1,500	3,300	193	11,500	25,400
52	200	440	123	1,550	3,420	194	11,800	26,000
53	206	455	124	1,600	3,520	195	12,150	26,800
54	212	465	125	1,650	3,640	196	12,500	27,600
55	218	480	126	1,700	3,740	197	12,850	28,300
56	224	495	127	1,750	3,860	198	13,200	29,100
57	230	505	128	1,800	3,960	199	13,600	30,000
58	236	520	129	1,850	4,080	200	14,000	30,900
59	243	535	130	1,900	4,180	201	14,500	32,000
60	250	550	131	1,950	4,300	202	15,000	33,100
61	257	565	132	2,000	4,400	203	15,500	34,200
62	265	585	133	2,060	4,540	204	16,000	35,300
63	272	600	134	2,120	4,680	205	16,500	36,400
64	280	615	135	2,180	4,800	206	17,000	37,500
65	290	640	136	2,240	4,940	207	17,600	38,600
66	300	660	137	2,300	5,080	208	18,000	39,700
67	307	675	138	2,360	5,200	209	18,500	40,800
68	315	695	139	2,430	5,360	210	19,000	41,900
69	325	715	140	2,500	5,520	211	19,000	43,000
70	335	740	141	2,575	5,680	212	20,000	44,100
71	345	760	142	2,650	5,840	213	20,600	45,400
72	355	785	143	2,725	6,000	214	21,200	46,700
73	365	805	144	2,800	6,150	215	21,800	48,100
74	375	825	145	2,900	6,400	216	22,400	49,400
75	387	855	146	3,000	6,600	217	23,000	50,700
76	400	880	147	3,075	6,800	218	23,600	52,000
77	412	910	148	3,150	6,950	219	24,300	53,600
78	425	935	149	3,250	7,150	220	25,000	55,100
79	437	965	150	3,350	7,400	221	25,750	56,800
80	450	990	151	3,450	7,600	222	26,500	58,400
81	462	1,020	152	3,550	7,850	223	27,250	60,000
82	475	1,050	153	3,650	8,050	224	28,000	61,500
83	487	1,070	154	3,750	8,250	225	29,000	64,000
84	500	1,100	155	3,875	8,550	226	30,000	66,000
85	515	1,140	156	4,000	8,800	227	30,750	68,000
86	530	1,170	157	4,125	9,100	228	31,500	69,500
87	545	1,200	158	4,250	9,350	229	32,500	71,500
88	560	1,230	159	4,375	9,650	230	33,500	74,000
89	580	1,280	160	4,500	9,900	231	34,500	76,000
90	600	1,320	161	4,625	10,200	232	35,500	78,500
91	615	1,360	162	4,750	10,500	233	36,500	80,500
92	630	1,390	163	4,875	10,700	234	37,500	82,500
93	650	1,430	164	5,000	11,000	235	38,760	85,600
94	670	1,480	165	5,150	11,400	236	40,000	88,000
95	690	1,520	166	5,300	11,700	237	41,250	91,000
96	710	1,570	167	5,450	12,000	238	42,500	93,500
97	730	1,610	168	5,600	12,300	239	43,750	96,500
98	750	1,650	169	5,800	12,800	240	45,000	99,000
99	775	1,710	170	6,000	13,200	241	46,250	102,000
100	800	1,760	171	6,150	13,600	242	47,500	104,500
101	825	1,820	172	6,300	13,900	243	48,750	107,500
102	850	1,870	173	6,500	14,300	244	50,000	110,000
103	875	1,930	174	6,700	14,800	245	51,500	113,500
104	900	1,980	175	6,900	15,200	246	53,000	117,000
105	925	2,040	176	7,100	15,700	247	54,500	120,000
106	950	2,090	177	7,300	16,100	248	56,000	123,000
107	975	2,150	178	7,500	16,500	249	58,000	128,000
108	1,000	2,200	179	7,750	17,100	250	60,000	132,000
109	1,030	2,270	180	8,000	17,600			
110	1,060	2,340	181	8,250	18,200			

LIQUID WEIGHING OF TRACTOR TIRES

Filling tires with liquid ballast is one of the most widely used methods of adding weight to the drive axle of a tractor. It is an economic and fairly simple solution. Prior to filling your tractor tires with added ballast please contact a Titan Dealer, Titan Sales Manager or Field Specialist. The tables for liquid filling tractor tires are now located on our website. Please use the QR Code on the right to access this information or visit <https://www.titan-intl.com/liquidfill>.

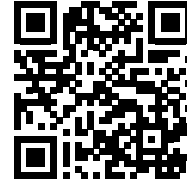

RADIAL FARM TIRES RCI CHART

Agricultural Tire RCI Chart (Row Crop)										Agricultural Tire RCI Chart (Flotation)												
RCI SRI	OD (mm)	Roll-Ing Circ	NOMINAL SECTION WIDTH						NOMINAL SECTION WIDTH													
			<250	250/290	300/320	340/360	380/400	420/440	460/480	500/540	560/600	620/650	680/710	750/800	850/900	1000/1050	1100	1250	1400			
FRONT TIRE	REAR TIRE	Approx In	16	18	20	22	24	26	28	30	32	32	32	32	32	32	32	32	32			
			MINIMUM RECOMMENDED ROW WIDTH																			
48	975 (2057)	81 (6165)																				
47	925 (1956)	77 (6580)	230/115R54																			
46	875 (1854)	73 (6550)																				
45	825 (1778)	70 (6270)																				
44	800 (1676)	66 (6000)																				
43	750/ 775	63 (1600)																				
42	700/ 725	59 (1499)																				
41	675 (1422)	56 (4275)																				
40	650 (1346)	53 (4055)																				
39	600/ 625	51 (1295)																				
38	575 (1219)	48 (3655)																				
37	550 (1189)	46 (3465)																				
36	525 (1092)	43 (3290)																				
35	500 (1041)	41 (3127)																				
34	475 (930)	39 (2930)																				
31	400/ 410	33 (838)																				
30	360 (829)	30 (7530)																				

GOODYEAR FARM TIRES



MADE BY TITAN®



GOODYEAR FARM TIRES TABLE OF CONTENTS

Index by Size.....	12	Bias F-3	Goodyear Laborer F-3	129
Tread Patterns.....	16		Goodyear Multi-Rib F-3.....	130
Radial LSW®		Bias & Radial I-1	Goodyear FS24 I-1	131
What is LSW Technology?.....	18		Goodyear Rib Implement I-1	134
R14T.....	19		Goodyear Radial Implement I-1	135
R-1 Radial	19		Goodyear Drill Rib I-1	136
R-1W Radial.....	19		Goodyear Farm Utility I-1	137
R-2 Radial	20	Bias FI		
Bias & Radial R14T			Goodyear Farm Highway Service FI.....	142
Goodyear R14T Crossover Tire	21		Goodyear Farm Highway Service II FI.....	143
Goodyear R14T Crossover Tire Development.....	32	Bias & Radial I-3		
Bias & Radial R-1, R-1W			Goodyear Super Flot I-3.....	145
Goodyear Ultratorque Plus R-1	33		Goodyear Sure Grip Traction I-3.....	146
Goodyear Ultratorque Radial R-1	34		Goodyear Traction Implement I-3.....	148
Goodyear Optitorque R-1	36		Goodyear Contractor-T I-3.....	149
Goodyear Ultra Sprayer R-1	42	Bias & Radial HF-1, HF-2, HF-3		
Goodyear Dyna Torque Radial R-1	49		Goodyear SofTrac HF-1	150
Goodyear Dyna Torque II R-1	52		Goodyear Tundra Grip LF HF-1	152
Goodyear DT730 R-1.....	57		Goodyear SFT105 HF-1.....	152
Goodyear VersaTorque R-1.....	57		Goodyear Terra-Rib HF-1	153
Goodyear Dura Torque R-1	58		Goodyear Rib Terra HF-1	153
Goodyear Power Torque R-1	62		Goodyear Super Terra Grip HF-2	154
Goodyear DT930 R-1W	63		Goodyear Xtra-Trac HF-2.....	156
Goodyear Super Traction Radial R-1W	64		Goodyear Super Terra Grip XT HF-3	156
Goodyear Optitrac R-1W.....	67	Skid Steer		
Goodyear Optiterra R-1W	100		Goodyear Sure Grip Lug SS.....	157
Bias & Radial R-2			Goodyear Sure Grip Loader	158
Goodyear Custom Flo Grip R-2.....	101	Smooth		
Goodyear Special Sure Grip TD8 Radial R-2	105		Goodyear Smooth.....	159
Goodyear Special Sure Grip TD8 R-2.....	110		Goodyear Smooth Implement	159
Bias & Radial R-3		Trailer/Specialty		
Goodyear All Weather R-3	112		Goodyear Power Cushion.....	160
Goodyear All Weather Radial II R-3.....	116			
Goodyear SofTrac II R-3	117			
Goodyear SFT105 R-3.....	118			
Bias & Radial R-4				
Goodyear Industrial Tractor Lug R-4.....	119			
Goodyear IT515 HS R-4	119			
Goodyear IT520 R-4	120			
Goodyear IT525 R-4	121			
Goodyear IT530 R-4	124			
Bias F-2, F-2M				
Goodyear Triple Rib RS F-2	125			
Goodyear Triple Rib HD F-2	126			
Goodyear Dyna Rib F-2M.....	127			

GOODYEAR FARM TIRES INDEX BY SIZE

RADIAL			
Inch	Tire Size	Tread Pattern	Pg.
15"	IF240/80R15IMP	Radial Implement I-1	135
15"	IF270/85R15IMP	Radial Implement I-1	135
15"	IF280/70R15IMP	Radial Implement I-1	135
15"	IF320/70R15IMP	Radial Implement I-1	136
16.5"	340/60R16.5IMP	FS24 I-1	131
16.5"	380/55R16.5IMP	FS24 I-1	132
16.5"	380/60R16.5IMP	FS24 I-1	132
16.5"	500/40R16.5IMP	FS24 I-1	133
17.5"	360/65R17.5IMP	FS24 I-1	131
18"	280/70R18	Optitrac R-1W	68
18"	340/65R18IMP	FS24 I-1	131
18"	440/55R18IMP	FS24 I-1	132
19.5"	380/70R19.5IMP	FS24 I-1	132
20"	320/85R20	R14T	26
20"	320/85R20	Optitrac R-1W	68
20"	48x31.00R20	Super Terra Grip XT HF-3	156
22.5"	480/55R22.5IMP	FS24 I-1	133
22.5"	600/50R22.5IMP	Super Flot I-3	145
22.5"	710/40R22.5IMP	Super Flot I-3	145
24"	320/85R24	R14T	27
24"	320/85R24	Optitrac R-1W	69
24"	340/85R24	R14T	27
24"	340/85R24	Optitrac R-1W	70
24"	380/70R24	Optitrac R-1W	70
24"	380/85R24	R14T	28
24"	380/85R24	Optitrac R-1W	72
24"	420/70R24	Optitrac R-1W	73
24"	460/70R24	IT520 R-4	120
24"	500/70R24	IT520 R-4	120
24"	500/70R24	IT530 R-4	124
24"	540/65R24	Optitrac R-1W	82
24"	540/70R24	IT530 R-4	124
24"	LSW320/70R24	R14T	26
24"	LSW320/70R24	Optitrac R-1W	68
25"	1000/50R25	Optiterra R-1W	100
25"	VF1000/50R25CFO	Optitorque R-1	41
26"	23.1R26	All Weather Radial II R-3	116
26"	28LR26	Super Traction Radial R-1W	66
26"	420/85R26	Dyna Torque Radial R-1	50
26"	480/80R26	All Weather R-3	112
26"	480/85R26	Dyna Torque Radial R-1	51
26"	580/70R26	All Weather R-3	112
26"	620/75R26	Optitrac R-1W	86
26"	750/50R26	Optitorque R-1	40
26"	750/65R26	Optitrac R-1W	92
26"	IF850/60R26CFO	Custom Flo Grip R-2	102
26"	VF710/65R26CFO	Special Sure Grip TD8 Radial R-2	109
26"	VF750/65R26CFO	Custom Flo Grip R-2	102
26"	VF750/65R26CFO	Optitrac R-1W	92
28"	380/85R28	Optitrac R-1W	72

RADIAL			
Inch	Tire Size	Tread Pattern	Pg.
28"	420/70R28	Optitrac R-1W	73
28"	420/85R28	Optitrac R-1W	74
28"	420/85R28	Special Sure Grip TD8 Radial R-2	105
28"	600/65R28	Optitrac R-1W	84
28"	600/70R28	Optitrac R-1W	85
28"	IF600/65R28	Optitrac R-1W	84
28"	VF600/70R28CFO	Optitrac R-1W	85
28"	LSW320/70R28	R14T	27
28"	LSW340/70R28	R14T	27
28"	LSW380/70R28	R14T	28
30"	380/85R30	Optitrac R-1W	72
30"	420/85R30	R14T	28
30"	420/85R30	Optitrac R-1W	74
30"	420/90R30	UltraTorque Radial R-1	34
30"	420/90R30	Dyna Torque Radial R-1	50
30"	420/90R30	Special Sure Grip TD8 Radial R-2	106
30"	460/85R30	R14T	29
30"	460/85R30	Optitrac R-1W	76
30"	480/70R30	Optitrac R-1W	77
30"	480/85R30	Special Sure Grip TD8 Radial R-2	107
30"	600/70R30	Optitrac R-1W	85
30"	620/75R30	Optitrac R-1W	87
30"	LSW420/80R30	Optitrac R-1W	75
30"	LSW750/45R30	Optitrac R-1W	91
30"	LSW750/60R30	Optitrac R-1W	92
30"	LSW750/60R30	Custom Flo Grip R-2	102
30"	LSW850/55R30	Optitrac R-1W	94
30"	LSW850/55R30	Custom Flo Grip R-2	103
32"	230/95R32	Optitorque R-1	37
32"	650/75R32	Dyna Torque Radial R-1	52
32"	800/65R32	Optitrac R-1W	93
32"	900/60R32	Optitrac R-1W	96
32"	1050/50R32	Optiterra R-1W	100
32"	IF900/60R32CFO	Optitrac R-1W	96
32"	IF900/65R32CFO	Custom Flo Grip R-2	103
32"	IF900/65R32CFO	Special Sure Grip TD8 Radial R-2	109
32"	IF1250/50R32CFO	Optitrac R-1W	98
32"	LSW1000/40R32	Optitrac R-1W	97
32"	LSW1000/45R32	Optitrac R-1W	97
32"	LSW1100/35R32	Optitrac R-1W	97
34"	250/95R34	Super Traction Radial R-1W	64
34"	290/95R34	DT730 R-1	57
34"	320/85R34	Dyna Torque Radial R-1	49
34"	320/85R34	Super Traction Radial R-1W	64
34"	380/85R34	Dyna Torque Radial R-1	49
34"	380/85R34	Optitrac R-1W	73
34"	420/85R34	Optitorque R-1	38
34"	420/85R34	Optitrac R-1W	75
34"	460/85R34	R14T	30
34"	460/85R34	Optitrac R-1W	77

RADIAL			
Inch	Tire Size	Tread Pattern	Pg.
34"	480/70R34	Optitrac R-1W	77
34"	480/70R34	Special Sure Grip TD8 Radial R-2	106
34"	480/85R34	VersaTorque R-1	57
34"	540/65R34	Optitrac R-1W	83
34"	600/65R34	Optitrac R-1W	84
34"	650/75R34	Optitrac R-1W	88
34"	IF420/85R34	Optitrac R-1W	75
34"	VF420/85R34	Optitrac R-1W	76
34"	LSW420/75R34	R14T	29
34"	LSW420/75R34	Optitrac R-1W	74
34"	LSW460/75R34	R14T	29
38"	290/90R38	Super Traction Radial R-1W	64
38"	320/85R38	Super Traction Radial R-1W	65
38"	380/80R38	Optitorque R-1	37
38"	380/80R38	Optitrac R-1W	71
38"	420/85R38	Optitrac R-1W	76
38"	460/85R38	R14T	30
38"	460/85R38	Optitrac R-1W	77
38"	480/80R38	UltraTorque Radial R-1	34
38"	480/80R38	Dyna Torque Radial R-1	50
38"	480/80R38	Special Sure Grip TD8 Radial R-2	106
38"	480/80R38	All Weather Radial II R-3	116
38"	520/70R38	Optitrac R-1W	80
38"	520/85R38	UltraTorque Radial R-1	35
38"	520/85R38	Dyna Torque Radial R-1	51
38"	520/85R38	Optitrac R-1W	80
38"	520/85R38	Special Sure Grip TD8 Radial R-2	107
38"	650/65R38	Optitorque R-1	39
38"	650/65R38	Optitrac R-1W	87
38"	650/75R38	Optitrac R-1W	88
38"	650/85R38	Optitrac R-1W	88
38"	710/70R38	Optitrac R-1W	89
38"	800/70R38	Optitorque R-1	41
38"	800/70R38	Optitrac R-1W	93
38"	850/80R38	Optitrac R-1W	95
38"	IF380/80R38	Ultra Sprayer R-1	45
38"	IF380/80R38	Optitrac R-1W	71
38"	IF710/70R38CFO	Optitrac R-1W	90
38"	IF800/70R38CFO	Optitrac R-1W	94
38"	VF380/80R38	Optitrac R-1W	71
38"	LSW460/75R38	R14T	30
42"	320/90R42	Super Traction Radial R-1W	65
42"	380/80R42	Ultra Sprayer R-1	45
42"	380/80R42	Optitrac R-1W	71
42"	480/80R42	Ultratorque Plus R-1	33
42"	480/80R42	Dyna Torque Radial R-1	50
42"	480/80R42	Optitrac R-1W	78
42"	480/80R42	Special Sure Grip TD8 Radial R-2	106
42"	520/85R42	Dyna Torque Radial R-1	52
42"	520/85R42	Optitrac R-1W	81
42"	520/85R42	Special Sure Grip TD8 Radial R-2	108
42"	580/85R42	Optitrac R-1W	83
42"	620/70R42	Optitrac R-1W	86
42"	650/65R42	Optitrac R-1W	87

RADIAL			
Inch	Tire Size	Tread Pattern	Pg.
42"	650/85R42	Optitrac R-1W	89
42"	710/70R42	Optitorque R-1	40
42"	710/70R42	Optitrac R-1W	90
42"	710/75R42	Optitrac R-1W	91
42"	IF320/80R42	Optitrac R-1W	68
42"	IF320/90R42	Ultra Sprayer R-1	43
42"	IF380/80R42	Ultra Sprayer R-1	46
42"	IF520/85R42CFO	Optitrac R-1W	81
42"	IF520/85R42CFO	Special Sure Grip TD8 Radial R-2	108
42"	IF580/85R42CFO	Optitrac R-1W	83
42"	IF710/70R42CFO	Optitrac R-1W	90
42"	IF850/75R42CFO	Optitrac R-1W	95
42"	VF580/85R42CFO	Custom Flo Grip R-2	102
42"	LSW460/75R42	R14T	30
42"	LSW650/60R42	Optitrac R-1W	87
42"	LSW680/55R42	Optitorque R-1	39
42"	LSW800/50R42	Optitrac R-1W	93
42"	LSW900/50R42	Custom Flo Grip R-2	103
42"	LSW900/60R42	Optitrac R-1W	97
46"	320/90R46	Super Traction Radial R-1W	65
46"	320/90R46	Special Sure Grip TD8 Radial R-2	105
46"	340/85R46	Special Sure Grip TD8 Radial R-2	105
46"	380/85R46	Dyna Torque Radial R-1	49
46"	380/90R46	Ultra Sprayer R-1	46
46"	420/80R46	UltraTorque Radial R-1	34
46"	480/80R46	Ultratorque Plus R-1	33
46"	480/80R46	Dyna Torque Radial R-1	51
46"	480/80R46	Optitrac R-1W	78
46"	480/80R46	Special Sure Grip TD8 Radial R-2	107
46"	520/85R46	Optitrac R-1W	81
46"	520/85R46	Special Sure Grip TD8 Radial R-2	108
46"	620/70R46	Optitrac R-1W	86
46"	IF320/90R46	Ultra Sprayer R-1	43
46"	VF380/90R46	Ultra Sprayer R-1	46
46"	VF520/85R46	Optitrac R-1W	82
46"	LSW480/70R46	Optitrac R-1W	78
46"	LSW710/60R46	Optitrac R-1W	91
46"	LSW710/65R46	Optitorque R-1	40
46"	LSW800/55R46	Optitorque R-1	41
46"	LSW800/55R46	Optitrac R-1W	94
46"	LSW900/50R46	Optitrac R-1W	95
46"	LSW1100/45R46	DT930 R-1W	63
46"	LSW1100/45R46	Optitrac R-1W	98
46"	LSW1250/35R46	Optitrac R-1W	98
46"	LSW1250/35R46	Custom Flo Grip R-2	104
46"	LSW1400/30R46	Optitrac R-1W	99
48"	230/95R48	Optitorque R-1	37
50"	320/90R50	Ultra Sprayer R-1	43
50"	320/90R50	Optitrac R-1W	69
50"	380/90R50	Optitrac R-1W	73
50"	380/105R50	Ultra Sprayer R-1	47
50"	480/80R50	Optitorque R-1	38
50"	480/80R50	Optitrac R-1W	79
50"	480/95R50	Optitrac R-1W	80

RADIAL			
Inch	Tire Size	Tread Pattern	Pg.
50"	520/85R50	Optitrac R-1W	82
50"	IF380/90R50	Ultra Sprayer R-1	47
50"	IF380/105R50	Ultra Sprayer R-1	48
50"	IF480/80R50	Optitrac R-1W	79
50"	VF320/90R50	Ultra Sprayer R-1	43
50"	VF380/105R50	Ultra Sprayer R-1	48
50"	VF480/80R50	Optitorque R-1	38
50"	VF480/80R50	Optitrac R-1W	79
54"	320/90R54	Super Traction Radial R-1W	65
54"	320/105R54	Super Traction Radial R-1W	66
54"	320/125R54	Ultra Sprayer R-1	44
54"	320/125R54	Optitrac R-1W	69
54"	380/90R54	Super Traction Radial R-1W	66
54"	380/105R54	Optitorque R-1	37
54"	IF320/90R54	Ultra Sprayer R-1	44
54"	IF320/105R54	Ultra Sprayer R-1	44
54"	IF380/90R54	Ultra Sprayer R-1	47
54"	LSW480/70R54	Optitorque R-1	39

BIAS			
Inch	Tire Size	Tread Pattern	Pg.
8"	18x9.50-8NHS	Rib Terra HF-1	153
10"	9.00-10NHS	Multi-Rib F-3	130
10"	18x8.50-10NHS	R14T	22
12"	7-12NHS	Dyna Torque II R-1	52
12"	23x8.50-12NHS	R14T	22
12"	23x8.50-12NHS	Power Cushion	160
12"	25x10.00-12NHS	SofTrac HF-1	150
12"	26x12.00-12NHS	R14T	22
14"	8.5L-14SL	Farm Utility I-1	137
14"	11L-14SL	Farm Utility I-1	138
14"	25x8.50-14NHS	R14T	22
14"	25x8.50-14NHS	SofTrac HF-1	150
15"	5.00-15SL	Triple Rib RS F-2	125
15"	5.00-15SL	Traction Implement I-3	148
15"	5.90-15SL	Traction Implement I-3	148
15"	6.70-15SL	Sure Grip Traction I-3	146
15"	7.60-15SL	Farm Utility I-1	137
15"	7.60-15SL	Sure Grip Traction I-3	146
15"	9.5L-15SL	Farm Utility I-1	138
15"	9.5L-15FI	Farm Highway Service FI	142
15"	10.00-15SL	Farm Utility I-1	138
15"	10.00-15FI	Farm Highway Service FI	142
15"	11L-15SL	Laborer F-3	129
15"	11L-15SL	Farm Utility I-1	139
15"	11L-15FI	Farm Highway Service II FI	143
15"	11L-15SL	Smooth Implement	159
15"	12.5L-15SL	Farm Utility I-1	140
15"	12.5L-15FI	Farm Highway Service II FI	144
15"	12.5L-15SL	Sure Grip Traction I-3	146
15"	25x10.50-15NHS	SofTrac HF-1	150
15"	27x8.50-15NHS	R14T	23

BIAS			
Inch	Tire Size	Tread Pattern	Pg.
15"	27x8.50-15NHS	Sure Grip Lug SS	157
15"	29x9.50-15NHS	R14T	23
15"	29x12.50-15NHS	Super Terra Grip HF-2	154
15"	31x13.50-15NHS	Terra-Rib HF-1	153
15"	31x15.50-15NHS	SofTrac HF-1	151
15"	31x15.50-15NHS	Super Terra Grip HF-2	154
15"	31x15.50-15NHS	Xtra-Trac HF-2	156
15"	33x12.50-15NHS	SofTrac HF-1	151
16"	6.50-16SL	Triple Rib HD F-2	126
16"	7-16	Dura Torque R-1	58
16"	7.2-16	Power Torque R-1	62
16"	7.50-16SL	Triple Rib HD F-2	126
16"	8.3-16	Power Torque R-1	62
16"	9.5-16	Dura Torque R-1	58
16"	9.5-16	All Weather R-3	112
16"	10.00-16SL	Triple Rib HD F-2	126
16"	10.00-16SL	Dyna Rib F-2M	127
16"	11.00-16SL	Triple Rib HD F-2	127
16"	11.00-16SL	Dyna Rib F-2M	128
16"	11L-16SL	Farm Utility I-1	139
16"	11L-16SL	Laborer F-3	129
16"	11.2-16	Dyna Torque II R-1	53
16"	12.4-16	Sure Grip Lug SS	157
16.1"	13.6-16.1	All Weather R-3	113
16.1"	14.5/75-16.1SL	Laborer F-3	129
16.1"	14L-16.1SL	Dyna Rib F-2M	128
16.1"	14L-16.1SL	Farm Utility I-1	140
16.1"	14L-16.1FI	Farm Highway Service FI	142
16.1"	16.5L-16.1SL	SofTrac II R-3	117
16.1"	16.5L-16.1SL	Farm Utility I-1	141
16.1"	16.5L-16.1FI	Farm Highway Service FI	143
16.1"	16.5L-16.1SL	Sure Grip Traction I-3	147
16.1"	18.4-16.1	All Weather R-3	114
16.1"	21.5L-16.1SL	SofTrac II R-3	117
16.1"	21.5L-16.1SL	Farm Utility I-1	141
16.1"	21.5L-16.1SL	Sure Grip Traction I-3	147
16.1"	38x20.00-16.1NHS	Super Terra Grip HF-2	155
16.5"	10-16.5NHS	R14T	23
16.5"	12-16.5NHS	R14T	24
17.5"	14-17.5NHS	R14T	24
18"	4.00-18SL	Rib Implement I-1	134
18"	12.5/80-18NHS	Contractor-T I-3	149
18"	12.5/80-18	Sure Grip Lug SS	157
19"	4.00-19SL	Triple Rib RS F-2	125
19.5"	15-19.5NHS	R14T	24
19.5"	15-19.5NHS	Sure Grip Loader	158
20"	7.50-20SL	Drill Rib I-1	136
20"	38x14.00-20NHS	SofTrac HF-1	151
20"	38x14.00-20NHS	Super Terra Grip HF-2	154
20"	43x16.00-20NHS	R14T	24
24"	8.3-24	Dura Torque R-1	58
24"	9.5-24	Dura Torque R-1	59

BIAS			
Inch	Tire Size	Tread Pattern	Pg.
24"	9.5-24	All Weather R-3	113
24"	11.00-24SL	Dyna Rib F-2M	128
24"	11.2-24	Dura Torque R-1	59
24"	11.2-24	SFT105 R-3	118
24"	11.25-24SL	Rib Implement I-1	134
24"	12.4-24	Dura Torque R-1	59
24"	13.6-24	Dyna Torque II R-1	53
24"	14.9-24	R14T	25
24"	14.9-24	Dura Torque R-1	60
24"	14.9-24	Special Sure Grip TD8 R-2	110
24"	14.9-24	All Weather R-3	113
24"	16.9-24IND	R14T	25
24"	16.9-24	Dura Torque R-1	60
24"	16.9-24	All Weather R-3	113
24"	16.9-24	Industrial Tractor Lug R-4	119
24"	16.9-24	IT525 R-4	122
24"	17.5L-24IND	R14T	25
24"	18.4-24	IT525 R-4	122
24"	19.5L-24IND	R14T	25
24"	19.5L-24	SofTrac II R-3	117
24"	19.5L-24	IT515 HS R-4	119
24"	19.5L-24	IT525 R-4	123
24"	21L-24	IT525 R-4	123
25"	66x43.00-25NHS	Super Terra Grip HF-2	155
25"	66x44.00-25NHS	Tundra Grip LF HF-1	152
26"	16.9-26	Dyna Torque II R-1	53
26"	18.4-26	Dyna Torque II R-1	54
26"	18.4-26	All Weather R-3	114
26"	23.1-26	Dyna Torque II R-1	55
26"	23.1-26	Special Sure Grip TD8 R-2	110

BIAS			
Inch	Tire Size	Tread Pattern	Pg.
26"	23.1-26	All Weather R-3	114
26"	28L-26	Dyna Torque II R-1	56
26"	28L-26	Special Sure Grip TD8 R-2	111
26"	28L-26	All Weather R-3	114
26"	54x31.00-26NHS	SFT105 HF-1	152
28"	11.25-28SL	Rib Implement I-1	134
28"	12.4-28	Dura Torque R-1	59
28"	13.6-28	Dura Torque R-1	60
28"	16.9-28	Dura Torque R-1	61
28"	16.9-28	Dyna Torque II R-1	54
28"	16.9-28	IT525 R-4	122
28"	21L-28	IT525 R-4	123
30"	16.9-30	Dura Torque R-1	61
30"	16.9-30	SFT105 R-3	118
30"	16.9-30	Smooth	159
30"	18.4-30	Dura Torque R-1	61
32"	24.5-32	Dyna Torque II R-1	55
32"	30.5L-32	Dyna Torque II R-1	56
32"	30.5L-32	Special Sure Grip TD8 R-2	111
32"	30.5L-32	All Weather R-3	115
32"	VA30.5L-32	All Weather R-3	115
32"	DW500/95D32	Special Sure Grip TD8 R-2	111
34"	18.4-34	Dura Torque R-1	61
34"	20.8-34	Dyna Torque II R-1	55
38"	12.4-38	Dyna Torque II R-1	53
38"	18.4-38	Dyna Torque II R-1	54
38"	18.4-38	Dura Torque R-1	62
38"	18.4-38	Special Sure Grip TD8 R-2	110
38"	20.8-38	Dyna Torque II R-1	55
38"	20.8-38	Special Sure Grip TD8 R-2	110



GOODYEAR FARM TIRES TREAD PATTERNS



R14T CROSSOVER TIRE
P. 21



ULTRATORQUE PLUS R-1
P. 33



ULTRATORQUE RADIAL R-1 P. 34



OPTITORQUE R-1
P. 36



ULTRA SPRAYER R-1
P. 42



DYNA TORQUE RADIAL R-1 P. 49



DYNA TORQUE II R-1
P. 52



DT730 R-1
P. 57



VERSATORQUE R-1
P. 57



DURA TORQUE R-1
P. 58



POWER TORQUE R-1
P. 62



DT930 R-1W
P. 63



SUPER TRACTION RADIAL R-1W P. 64



OPTITRAC R-1W
P. 67



OPTITERRA R-1W
P. 100

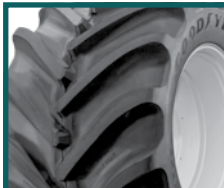

CUSTOM FLO GRIP R-2
P. 101



SPECIAL SURE GRIP TD8 RADIAL R-2 P. 105



SPECIAL SURE GRIP TD8 R-2 P. 110



ALL WEATHER R-3
P. 112



ALL WEATHER RADIAL II R-3 P. 116



SOFRAC II R-3
P. 117



SFT105 R-3
P. 118

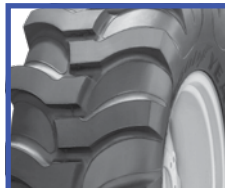

INDUSTRIAL TRACTOR LUG R-4 P. 119



IT515 HS R-4
P. 119



IT520 R-4
P. 120



IT525 R-4
P. 121



IT530 R-4
P. 124



TRIPLE RIB RS F-2
P. 125



TRIPLE RIB HD F-2
P. 126



DYNA RIB F-2M
P. 127



LABORER F-3
P. 129



MULTI-RIB F-3
P. 130



FS24 I-1
P. 131



RIB IMPLEMENT I-1
P. 134



RADIAL IMPLEMENT I-1
P. 135



DRILL RIB I-1
P. 136



FARM UTILITY I-1
P. 137



**FARM HIGHWAY
SERVICE FI** P. 142



**FARM HIGHWAY
SERVICE II FI** P. 143



SUPER FLOT I-3
P. 145



**SURE GRIP
TRACTION I-3** P. 146



**TRACTION
IMPLEMENT I-3** P. 148



CONTRACTOR-T I-3
P. 149



SOFTTRAC HF-1
P. 150



TUNDRA GRIP LF HF-1
P. 152



SFT105 HF-1
P. 152



TERRA-RIB HF-1
P. 153



RIB TERRA HF-1
P. 153



**SUPER TERRA
GRIP HF-2** P. 154



XTRA-TRAC HF-2
P. 156



**SUPER TERRA GRIP XT
RADIAL HF-3** P. 156



SURE GRIP LUG SS & I-3
P. 157



SURE GRIP LOADER
P. 158



SMOOTH
P. 159



SMOOTH IMPLEMENT
P. 159



POWER CUSHION
P. 160

WHAT IS LSW® TECHNOLOGY?



At Titan, we have the ability to design, test and manufacture both wheels and tires for the agriculture market. Our unique position as a complete solutions provider allows us to innovate in ways other companies can't. One of these innovations is Low Sidewall Technology.

Low Sidewall (LSW®) technology features a larger rim diameter and smaller sidewall than a conventional tire, while maintaining the same outside diameter and weight load capacity. The larger rim and smaller sidewall of LSW® provides much greater stability for equipment.



EXPERIENCE THE LOWER PRESSURE, SPEED, SMOOTH RIDE, STABILITY, FUEL ECONOMY, AND SAFETY OF LSW



REDUCED SOIL COMPACTION
up to 40% lower inflation pressures



IMPROVED TRACTION
with stability that provides more power to the ground



STUBBLE-RESISTANT
compounding backed by warranty



FIELD SUPPORT
from nationwide Ag Specialists



REDUCED ROAD LOPE
with faster, smoother transport speeds between fields



REDUCED POWER HOP
with larger wheel diameter that dampens recoil in high draw-bar applications



LSW EQUIPPED MACHINES:



4WD AND MFWD TRACTORS

Whether conducting pre-emergence field work or working in between the rows, tractors experience improved transport speeds and an improved turning radius.



COMBINES

LSW® tires are built to withstand the heavy loads of today's high-horsepower combines while requiring 40% less inflation pressures vs. conventional tires.



SPRAYERS

As sprayer tanks continue to grow to sizes in excess of 1,300 gallons, newer technologies are becoming essential for carrying the load and reducing soil compaction. With LSW®, growers don't have to make sacrifices in ride quality and stability.

RADIAL R14T

Catalog #	Tire Size	Conventional Size Replaced	Design	TL/TT	Load Rating	Inflation Pressure (psi)	Rated Load (lbs)	Approved Rim	Overall Width (in)	Outside Diameter (in)	Static Loaded Radius (in)	Rolling Circ. (in)	Tread Depth (32nd in)	RCI	SRI
G4T3RT	LSW320/70R24	320/85R20	R14T	TL	120D	29	3,080	W9, W10, W11	12.1	41.5	19.0	126	34	--	500
G4T314	LSW320/70R28	320/85R24	R14T	TL	122D	29	3,300	W9, W10, W10H, W11	12.1	45.1	21.0	138	34	37	550
G4T522	LSW340/70R28	340/85R24	R14T	TL	130D	41	4,180	W12, DD12	13.3	47.2	22.2	145	38	--	575
G4T534	LSW380/70R28	380/85R24	R14T	TL	131D	29	4,300	--	14.3	49.7	23.1	152	37	--	600
G4T379	LSW420/75R34	420/85R30	R14T	TL	142D	29	5,840	W13, W15L, DW14A, DW15A	16.7	57.9	26.7	176	38	42	725
G4T350	LSW460/75R34	460/85R30	R14T	TL	146D	29	6,600	W15A, DW15A, W16A	18.2	60.5	27.6	183	40	--	725
G4T454	LSW460/75R38	460/85R34	R14T	TL	150D	35	7,400	DW16A, W16A, DD16	18.8	64.7	30.1	198	42	44	775
G4T377	LSW460/75R42	460/85R38	R14T	TL	150D	29	7,400	W16A	18.3	69.7	31.6	211	40	45	875

More Sizes Coming Soon. Please contact your local dealer or visit our website.

RADIAL R-1

Catalog #	Tire Size	Conventional Size Replaced	Design	TL/TT	Load Rating	Inflation Pressure (psi)	Rated Load (lbs)	Approved Rim	Overall Width (in)	Outside Diameter (in)	Static Loaded Radius (in)	Rolling Circ. (in)	Tread Depth (32nd in)	RCI	SRI
*GOTT51	LSW480/70R54	480/80R50	Optitorque	TL	181D	64	18,200	W16A, DW16A	18.9	81.3	37.2	247	50	48	975
GOTFTL	LSW680/55R42	None	Optitorque	TL	171D	29	13,600	DW23B	25.7	72.5	32.5	218	50	46	875
*GOTMMK	LSW710/65R46	710/70R42	Optitorque	TL	188D	46	22,000	DW25B, DH27, DH27H	28.9	81.0	36.0	243	58	48	975
GOTMM8	LSW800/55R46	800/70R38	Optitorque	TL	190D	46	23,400	MW28B, DW28B	31.7	81.6	36.2	245	59	48	975

More Sizes Coming Soon. Please contact your local dealer or visit our website.

RADIAL R-1W

Catalog #	Tire Size	Conventional Size Replaced	Design	TL/TT	Load Rating	Inflation Pressure (psi)	Rated Load (lbs)	Approved Rim	Overall Width (in)	Outside Diameter (in)	Static Loaded Radius (in)	Rolling Circ. (in)	Tread Depth (32nd in)	RCI	SRI
GOP3RT	LSW320/70R24	320/85R20	Optitrac	TL	120D	29	3,080	W9, W10, W11	12.0	41.7	19.1	127	51	--	500
GOP379	LSW420/75R34	420/85R30	Optitrac	TL	142D	29	5,840	W13, W15L, DW14A, DW15A	16.9	58.0	26.3	176	62	42	725
GOP248	LSW420/80R30	420/85R28	Optitrac	TL	138D	23	5,200	W13, W14L, W15L, DW13A, DW14A, DW15A	17.4	55.9	25.6	170	60	41	675
GOPF48	LSW420/80R30	420/85R28	Optitrac	TL	153D	29	8,050	W13, W14L, W15L, DW13A, DW14A, DW15A	17.5	55.9	25.1	168	60	41	675
GOPD42	LSW480/70R46	480/80R42	Optitrac	TL	160D	23	9,900	W16A, DD16, DW16A	18.8	72.2	32.5	218	62	46	875
GOPDKZ	LSW650/60R42	650/65R38	Optitrac	TL	168D	23	12,300	DW23B, MW23B, DW25B, MW25B	25.2	71.2	30.6	211	64	--	875
GOPD91	LSW710/60R46	710/70R42	Optitrac	TL	174D	23	14,800	DW25B	28.2	80.3	36.2	242	78	48	975
GOPM91	LSW710/60R46	710/70R42	Optitrac	TL	186D	46	20,900	DW25B	28.0	80.9	36.5	244	78	48	975
*GOPDSF	LSW750/45R30	None	Optitrac	TL	161D	23	10,200	DW25B	28.5	56.1	30.8	167	57	41	700
GOPKN6	LSW750/60R30	750/65R26	Optitrac	TL	180D	41	17,600	DW25B	28.6	65.0	28.0	193	78	--	775
GOPH96	LSW800/50R42	800/65R32	Optitrac	TL	180D	35	17,600	DW28B	31.7	72.0	32.1	216	68	46	875
GOPDM8	LSW800/55R46	800/70R38	Optitrac	TL	178D	23	16,500	MW28B, DW28B	30.7	81.5	36.2	244	77	48	975
GOPMM8	LSW800/55R46	800/70R38	Optitrac	TL	190D	46	23,400	MW28B, DW28B	30.9	81.4	36.9	246	77	48	975
GOPMT3	LSW850/55R30	850/60R26	Optitrac	TL	186D	46	20,900	DW30B	34.0	65.1	29.1	196	69	44	800
GOPDB1	LSW900/50R46	900/70R32	Optitrac	TL	181D	23	18,200	MW30B, DW30B	32.9	81.4	35.3	242	71	48	975
GOPKB1	LSW900/50R46	900/70R32	Optitrac	TL	191D	41	24,000	MW30B, DW30B	32.8	81.8	36.8	247	71	48	975
GOPPC4	LSW900/60R42	900/75R32	Optitrac	TL	200D	52	30,900	MW30B, DW30B	35.5	85.3	38.1	257	71	49	1,025

Continues on Next Page

RADIAL R-1W CONTINUED

Catalog #	Tire Size	Conventional Size Replaced	Design	TL/TT	Load Rating	Inflation Pressure (psi)	Rated Load (lbs)	Approved Rim	Overall Width (in)	Outside Diameter (in)	Static Loaded Radius (in)	Rolling Circ. (in)	Tread Depth (32nd in)	RCI	SRI
GOPBF3	LSW1000/40R32	1000/50R25	Optitrac	TL	167D	17	12,000	DH36HB	38.8	66.4	29.1	198	79	44	775
GOPHF3	LSW1000/40R32	1000/50R25	Optitrac	TL	180D	35	17,600	DH36HB	39.0	66.5	29.5	199	79	44	775
GOPBFE	LSW1000/45R32	None	Optitrac	TL	171D	17	13,600	DW36B, DH36B, DH36HB, 36DWM, 36.00VA	39.3	67.5	27.1	195	66	44	825
GOPD11	LSW1100/35R32	None	Optitrac	TL	175D	23	15,200	DH38HB	40.4	62.9	27.2	187	72	43	750
G8MB16	LSW1100/45R46	None	DT930	TL	181D	17	18,200	DW38HB	39.5	83.7	36.8	250	77	49	1,025
GOPB16	LSW1100/45R46	None	Optitrac	TL	181D	17	18,200	DW38HB	40.3	85.3	37.8	256	73	49	1,025
G8MH16	LSW1100/45R46	None	DT930	TL	195D	35	26,800	--	39.9	84.3	37.4	253	77	49	1,025
*GOPH16	LSW1100/45R46	None	Optitrac	TL	195D	35	26,800	DW38HB	40.8	85.0	37.8	255	73	49	1,025
GOPHR6	LSW1250/35R46	None	Optitrac	TL	195D	35	26,800	DH44HB, DW44B	48.2	81.8	38.3	250	83	48	1,025
GOPMS6	LSW1400/30R46	None	Optitrac	TL	201D	46	32,000	DH50HB	54.7	84.1	35.8	249	83	48	1,025

More Sizes Coming Soon. Please contact your local dealer or visit our website.

RADIAL R-2

Catalog #	Tire Size	Conventional Size Replaced	Design	TL/TT	Load Rating	Inflation Pressure (psi)	Rated Load (lbs)	Approved Rim	Overall Width (in)	Outside Diameter (in)	Static Loaded Radius (in)	Rolling Circ. (in)	Tread Depth (32nd in)	RCI	SRI
*GFGKN6	LSW750/60R30	750/65R26	Custom Flo Grip	TL	180B	41	17,600	DW25B	28.3	67.0	29.4	200	108	--	800
GFGMT3	LSW850/55R30	850/60R26	Custom Flo Grip	TL	186B	46	20,900	DW30B	34.1	65.3	29.1	196	111	44	825
GFGMY1	LSW900/50R42	900/65R32	Custom Flo Grip	TL	192B	46	24,700	MW30B, DW30B	34.3	80.4	36.2	243	111	47	975
GFGHR6	LSW1250/35R46	None	Custom Flo Grip	TL	195B	35	26,800	DH44HB, DW44B	47.3	84.5	37.5	254	116	48	1,025

More Sizes Coming Soon. Please contact your local dealer or visit our website.



GOODYEAR R14T CROSSOVER TIRE

Key Benefits

- Continuous arc bar angle and shape inspired by the premium Goodyear Optitrac R-1W line, provides unparalleled traction and cleaning
- Titan's MXL L-3 element down the center of the tire provides superior wear and outstanding performance
- High lug-to-void ratio perfect for hard surface applications with a lug designed for cleaning and traction with softer soils
- The perfect hybrid between a R-1 and a R-4
- Conventional as well as LSW offerings bring the benefits of Low Side Wall Technology (LSW) to compact tractors for the first time



Application(s)



-  LSW OPTIONS
-  CROSSOVER
-  ROADABILITY
-  IMPROVED TREAD WEAR
-  TIME SAVING
-  MINIMAL SOIL DISTURBANCE



R14T



LSW OPTIONS



CROSSOVER



ROADABILITY



IMPROVED TREAD WEAR



TIME SAVING



MINIMAL SOIL DISTURBANCE

Tire Size	Catalog #	Tread Design	TL/TT	Ply Rating	Load Rating	Inflation Pressure (psi)	Rated Load (lbs)	Approved Rim	Overall Width (in)	Outside Diameter (in)	Static Loaded Radius (in)	Rolling Circ. (in)	Tread Depth (32nd in)	RCI	SRI
18x8.50-10NHS	R4T3R0	B	TL	6	76A8	32	880	6.00-I-55, I-70, I-90; 6JA; 7.00-I-55, I-70, I-90; 7JA	7.7	18.2	8.3	54	12	--	--
Inflation Pressure (psi)	30 mph (lbs)		25 mph (lbs)		20 mph (lbs)		15 mph (lbs)		10 mph (lbs)		5 mph (lbs)				
18	575		640		715		760		850		1,000				
20	595		660		740		785		880		1,035				
22	625		695		780		825		925		1,090				
24	665		740		830		880		985		1,160				
26	705		785		880		935		1,045		1,230				
28	745		825		925		980		1,095		1,295				
30	770		855		960		1,015		1,135		1,345				
32	790		880		985		1,045		1,170		1,380				

Tire Size	Catalog #	Tread Design	TL/TT	Ply Rating	Load Rating	Inflation Pressure (psi)	Rated Load (lbs)	Approved Rim	Overall Width (in)	Outside Diameter (in)	Static Loaded Radius (in)	Rolling Circ. (in)	Tread Depth (32nd in)	RCI	SRI
23x8.50-12NHS	*R4T3G8	B	TL	6	88A8	34	1,230	7.00-I-70, I-90; 7JA, 7KB	8.2	22.9	10.5	68	13	--	--
Inflation Pressure (psi)	30 mph (lbs)		25 mph (lbs)		20 mph (lbs)		15 mph (lbs)		10 mph (lbs)		5 mph (lbs)				
18	770		855		960		1,015		1,135		1,345				
20	790		880		985		1,045		1,170		1,380				
22	840		935		1,045		1,115		1,245		1,465				
24	890		990		1,110		1,180		1,315		1,555				
26	945		1,050		1,175		1,250		1,395		1,645				
28	990		1,100		1,230		1,310		1,465		1,720				
32	1,055		1,170		1,310		1,390		1,555		1,835				
34	1,105		1,230		1,380		1,465		1,635		1,930				

Tire Size	Catalog #	Tread Design	TL/TT	Ply Rating	Load Rating	Inflation Pressure (psi)	Rated Load (lbs)	Approved Rim	Overall Width (in)	Outside Diameter (in)	Static Loaded Radius (in)	Rolling Circ. (in)	Tread Depth (32nd in)	RCI	SRI
25x8.50-14NHS	*R4T3B9	B	TL	6	92A8	32	1,390	7.00-I-70, I-90, 7JA, 7KB	7.7	25.2	11.4	75	13	--	--
Inflation Pressure (psi)	30 mph (lbs)		25 mph (lbs)		20 mph (lbs)		15 mph (lbs)		10 mph (lbs)		5 mph (lbs)				
18	890		990		1,110		1,180		1,315		1,555				
20	945		1,050		1,175		1,250		1,395		1,645				
22	1,025		1,140		1,275		1,355		1,515		1,785				
24	1,055		1,170		1,310		1,390		1,555		1,835				
26	1,105		1,230		1,380		1,465		1,635		1,930				
28	1,150		1,280		1,435		1,525		1,700		2,010				
30	1,190		1,320		1,480		1,570		1,755		2,070				
32	1,250		1,390		1,555		1,655		1,850		2,175				

Tire Size	Catalog #	Tread Design	TL/TT	Ply Rating	Load Rating	Inflation Pressure (psi)	Rated Load (lbs)	Approved Rim	Overall Width (in)	Outside Diameter (in)	Static Loaded Radius (in)	Rolling Circ. (in)	Tread Depth (32nd in)	RCI	SRI
26x12.00-12NHS	*R4T3G6	B	TL	6	107A8	30	2,150	8.50-I-55, I-70, I-90, 10.50-I-55, I-70, I-90, 8 1/2JA, 9 1/2JA, 10 1/2JA	11.7	25.7	11.4	75	16	--	--

See Next Page for the Load & Inflation Table



LSW OPTIONS



CROSSOVER



ROADABILITY



IMPROVED TREAD WEAR



TIME SAVING



MINIMAL SOIL DISTURBANCE



Inflation Pressure (psi)	30 mph (lbs)	25 mph (lbs)	20 mph (lbs)	15 mph (lbs)	10 mph (lbs)	5 mph (lbs)
18	1,415	1,570	1,760	1,870	2,090	2,465
20	1,540	1,710	1,915	2,035	2,275	2,680
22	1,640	1,820	2,040	2,165	2,420	2,855
24	1,685	1,870	2,095	2,225	2,485	2,935
26	1,780	1,980	2,220	2,355	2,635	3,110
28	1,880	2,090	2,340	2,485	2,780	3,275
30	1,935	2,150	2,410	2,560	2,860	3,375

Tire Size	Catalog #	Tread Design	TL/TT	Ply Rating	Load Rating	Inflation Pressure (psi)	Rated Load (lbs)	Approved Rim	Overall Width (in)	Outside Diameter (in)	Static Loaded Radius (in)	Rolling Circ. (in)	Tread Depth (32nd in)	RCI	SRI
27x8.50-15NHS	*R4T3Y7	B	TL	8	102A8	44	1,870	7JA, 7AT	8.9	27.3	12.5	81	14	--	--

Inflation Pressure (psi)	30 mph (lbs)	25 mph (lbs)	20 mph (lbs)	15 mph (lbs)	10 mph (lbs)	5 mph (lbs)
16	945	1,050	1,175	1,250	1,395	1,645
20	1,055	1,170	1,310	1,390	1,555	1,835
24	1,190	1,320	1,480	1,570	1,755	2,070
28	1,285	1,430	1,600	1,700	1,900	2,240
32	1,415	1,570	1,760	1,870	2,090	2,465
36	1,540	1,710	1,915	2,035	2,275	2,680
40	1,585	1,760	1,970	2,095	2,340	2,760
44	1,685	1,870	2,095	2,225	2,485	2,935

Tire Size	Catalog #	Tread Design	TL/TT	Ply Rating	Load Rating	Inflation Pressure (psi)	Rated Load (lbs)	Approved Rim	Overall Width (in)	Outside Diameter (in)	Static Loaded Radius (in)	Rolling Circ. (in)	Tread Depth (32nd in)	RCI	SRI
29x9.50-15NHS	*R4T3XC	B	TL	6	103A8	30	1,930	5.5AT, 6.0AT, 6.5AT, 7.0AT, 7.5AT, 8.0AT, 5JA, 6JA, 7JA	9.3	29.0	13.2	86	15	--	--

Inflation Pressure (psi)	30 mph (lbs)	25 mph (lbs)	20 mph (lbs)	15 mph (lbs)	10 mph (lbs)	5 mph (lbs)
16	1,190	1,320	1,480	1,570	1,755	2,070
18	1,250	1,390	1,555	1,655	1,850	2,175
20	1,330	1,480	1,660	1,760	1,970	2,325
22	1,415	1,570	1,760	1,870	2,090	2,465
24	1,540	1,710	1,915	2,035	2,275	2,680
26	1,540	1,710	1,915	2,035	2,275	2,680
28	1,640	1,820	2,040	2,165	2,420	2,855
30	1,735	1,930	2,160	2,295	2,565	3,025

Tire Size	Catalog #	Tread Design	TL/TT	Ply Rating	Load Rating	Inflation Pressure (psi)	Rated Load (lbs)	Approved Rim	Overall Width (in)	Outside Diameter (in)	Static Loaded Radius (in)	Rolling Circ. (in)	Tread Depth (32nd in)	RCI	SRI
10-16.5NHS	*R4T3C8	B	TL	6	110A8	45	2,340	8.25	9.9	30.5	14.0	91	17	--	--

Inflation Pressure (psi)	30 mph (lbs)	25 mph (lbs)	20 mph (lbs)	10 mph (lbs)	5 mph (lbs)	Cyclic Service		
						10 mph (lbs)	5 mph (lbs)	3 mph (lbs)
20	1,300	1,430	1,485	1,615	1,790	1,915	2,145	2,390
25	1,500	1,650	1,715	1,865	2,065	2,210	2,475	2,755
30	1,655	1,820	1,895	2,055	2,275	2,440	2,730	3,040
35	1,800	1,980	2,060	2,235	2,475	2,655	2,970	3,305
40	1,955	2,150	2,235	2,430	2,690	2,880	3,225	3,590
45	2,130	2,340	2,435	2,645	2,925	3,135	3,510	3,910



R14T



LSW OPTIONS



CROSSOVER



ROADABILITY



IMPROVED TREAD WEAR



TIME SAVING



MINIMAL SOIL DISTURBANCE

Tire Size	Catalog #	Tread Design	TL/TT	Ply Rating	Load Rating	Inflation Pressure (psi)	Rated Load (lbs)	Approved Rim	Overall Width (in)	Outside Diameter (in)	Static Loaded Radius (in)	Rolling Circ. (in)	Tread Depth (32nd in)	RCI	SRI	
12-16.5NHS	*R4T3C9	B	TL	6	116A8	40	2,760	9.75	12.1	33.5	15.4	100	18	--	--	
Inflation Pressure (psi)	30 mph (lbs)		25 mph (lbs)		20 mph (lbs)		10 mph (lbs)		5 mph (lbs)		Cyclic Service					
	10 mph (lbs)		5 mph (lbs)		3 mph (lbs)											
20	1,700		1,870		1,945		2,115		2,340		2,505		2,805		3,125	
25	1,900		2,090		2,175		2,360		2,615		2,800		3,135		3,490	
30	2,130		2,340		2,435		2,645		2,925		3,135		3,510		3,910	
35	2,365		2,600		2,705		2,940		3,250		3,485		3,900		4,340	
40	2,510		2,760		2,870		3,120		3,450		3,700		4,140		4,610	

Tire Size	Catalog #	Tread Design	TL/TT	Ply Rating	Load Rating	Inflation Pressure (psi)	Rated Load (lbs)	Approved Rim	Overall Width (in)	Outside Diameter (in)	Static Loaded Radius (in)	Rolling Circ. (in)	Tread Depth (32nd in)	RCI	SRI	
14-17.5NHS	*R4T33L	B	TL	6	121A8	30	3,200	10.5	13.1	36.4	16.5	108	21	--	--	
Inflation Pressure (psi)	30 mph (lbs)		25 mph (lbs)		20 mph (lbs)		10 mph (lbs)		5 mph (lbs)		Cyclic Service					
	10 mph (lbs)		5 mph (lbs)		3 mph (lbs)											
20	2,250		2,470		2,570		2,790		3,090		3,310		3,705		4,125	
25	2,575		2,830		2,945		3,200		3,540		3,790		4,245		4,725	
30	2,910		3,200		3,330		3,615		4,000		4,290		4,800		5,345	

Tire Size	Catalog #	Tread Design	TL/TT	Ply Rating	Load Rating	Inflation Pressure (psi)	Rated Load (lbs)	Approved Rim	Overall Width (in)	Outside Diameter (in)	Static Loaded Radius (in)	Rolling Circ. (in)	Tread Depth (32nd in)	RCI	SRI	
15-19.5NHS	R4T373	B	TL	6	129A8	30	4,080	11.75, 12.25	15.2	40.5	18.2	119	23	--	--	
Inflation Pressure (psi)	30 mph (lbs)		25 mph (lbs)		20 mph (lbs)		10 mph (lbs)		5 mph (lbs)		Cyclic Service					
	10 mph (lbs)		5 mph (lbs)		3 mph (lbs)											
20	2,910		3,200		3,330		3,615		4,000		4,290		4,800		5,345	
25	3,310		3,640		3,785		4,115		4,550		4,880		5,460		6,080	
30	3,715		4,080		4,245		4,610		5,100		5,465		6,120		6,815	

Tire Size	Catalog #	Tread Design	TL/TT	Ply Rating	Load Rating	Inflation Pressure (psi)	Rated Load (lbs)	Approved Rim	Overall Width (in)	Outside Diameter (in)	Static Loaded Radius (in)	Rolling Circ. (in)	Tread Depth (32nd in)	RCI	SRI			
43x16.00-20NHS	*R4T6A5	B	TL	6	129B	30	4,080	W14L, W14LH	15.9	44.2	20.0	131	27	--	--			
Inflation Pressure (psi)	30 mph (lbs)		20 mph (lbs)		15 mph (lbs)		10 mph (lbs)		5 mph (lbs)		Cyclic Service							
	20 mph (lbs)		10 mph (lbs)		6 mph (lbs)													
16	2,830		3,170		3,370		3,735		5,010		21		4,245		5,235		5,660	
18	3,000		3,360		3,570		3,960		5,310		23		4,500		5,550		6,000	
20	3,200		3,585		3,810		4,225		5,665		25		4,800		5,920		6,400	
22	3,420		3,830		4,070		4,515		6,050		27		5,130		6,325		6,840	
24	3,640		4,075		4,330		4,805		6,440		29		5,460		6,735		7,280	
26	3,740		4,190		4,450		4,935		6,620		31		5,610		6,920		7,480	
28	3,960		4,435		4,710		5,225		7,005		33		5,940		7,325		7,920	
30	4,080		4,570		4,855		5,385		7,220		35		6,120		7,550		8,160	



LSW OPTIONS



CROSSOVER



ROADABILITY



IMPROVED TREAD WEAR



TIME SAVING



MINIMAL SOIL DISTURBANCE

Tire Size	Catalog #	Tread Design	TL/TT	Ply Rating	Load Rating	Inflation Pressure (psi)	Rated Load (lbs)	Approved Rim	Overall Width (in)	Outside Diameter (in)	Static Loaded Radius (in)	Rolling Circ. (in)	Tread Depth (32nd in)	RCI	SRI
14.9-24	*R4T83D	B	TL	8	124A8	26	3,520	W13, W12	15.6	49.3	22.6	147	29	39	900
Inflation Pressure (psi)	30 mph (lbs)	25 mph (lbs)	20 mph (lbs)	15 mph (lbs)	10 mph (lbs)	5 mph (lbs)	Cyclic Service								
							Inflation Pressure (psi)	10 mph (lbs)	6 mph (lbs)						
12	2,000	2,200	2,355	2,440	2,950	3,300	16	3,740	4,115						
14	2,185	2,400	2,570	2,665	3,215	3,600	18	4,080	4,490						
16	2,365	2,600	2,780	2,885	3,485	3,900	20	4,420	4,860						
18	2,575	2,830	3,030	3,140	3,790	4,245	24	4,810	5,290						
20	2,730	3,000	3,210	3,330	4,020	4,500	26	5,100	5,610						
22	2,910	3,200	3,425	3,550	4,290	4,800	28	5,440	5,985						
24	3,005	3,300	3,530	3,665	4,420	4,950	32	5,610	6,170						
26	3,205	3,520	3,765	3,905	4,715	5,280	34	5,985	6,580						

Tire Size	Catalog #	Tread Design	TL/TT	Ply Rating	Load Rating	Inflation Pressure (psi)	Rated Load (lbs)	Approved Rim	Overall Width (in)	Outside Diameter (in)	Static Loaded Radius (in)	Rolling Circ. (in)	Tread Depth (32nd in)	RCI	SRI
16.9-24IND	*R4T645	B	TL	6	136A8	22	4,940	W15L	17.2	51.0	22.3	147	33	--	--
Inflation Pressure (psi)	30 mph (lbs)	25 mph (lbs)	20 mph (lbs)	15 mph (lbs)	10 mph (lbs)	5 mph (lbs)	Cyclic Service								
							10 mph (lbs)	5 mph (lbs)	3 mph (lbs)						
12	2,805	3,080	3,205	3,265	3,480	3,850	4,125	4,620	5,145						
14	3,205	3,520	3,660	3,730	3,980	4,400	4,715	5,280	5,880						
16	3,515	3,860	4,015	4,090	4,360	4,825	5,170	5,790	6,445						
18	3,915	4,300	4,470	4,560	4,860	5,375	5,760	6,450	7,180						
20	4,260	4,680	4,865	4,960	5,290	5,850	6,270	7,020	7,815						
22	4,495	4,940	5,140	5,235	5,580	6,175	6,620	7,410	8,250						

Tire Size	Catalog #	Tread Design	TL/TT	Ply Rating	Load Rating	Inflation Pressure (psi)	Rated Load (lbs)	Approved Rim	Overall Width (in)	Outside Diameter (in)	Static Loaded Radius (in)	Rolling Circ. (in)	Tread Depth (32nd in)	RCI	SRI
17.5L-24IND	*R4T603	B	TL	6	132A8	20	4,400	W15L	17.0	48.8	21.6	142	31	--	--
Inflation Pressure (psi)	30 mph (lbs)	25 mph (lbs)	20 mph (lbs)	15 mph (lbs)	10 mph (lbs)	5 mph (lbs)	Cyclic Service								
							10 mph (lbs)	5 mph (lbs)	3 mph (lbs)						
12	2,650	2,910	3,025	3,085	3,290	3,640	3,900	4,365	4,860						
14	3,005	3,300	3,430	3,500	3,730	4,125	4,420	4,950	5,510						
16	3,405	3,740	3,890	3,965	4,225	4,675	5,010	5,610	6,245						
18	3,715	4,080	4,245	4,325	4,610	5,100	5,465	6,120	6,815						
20	4,005	4,400	4,575	4,665	4,970	5,500	5,895	6,600	7,350						

Tire Size	Catalog #	Tread Design	TL/TT	Ply Rating	Load Rating	Inflation Pressure (psi)	Rated Load (lbs)	Approved Rim	Overall Width (in)	Outside Diameter (in)	Static Loaded Radius (in)	Rolling Circ. (in)	Tread Depth (32nd in)	RCI	SRI
19.5L-24IND	*R4T1BF	B	TL	12	151A8	34	7,600	W16A, DW16A	18.8	51.1	22.7	149	33	--	625

See Next Page for the Load & Inflation Table



R14T



LSW OPTIONS



CROSSOVER



ROADABILITY



IMPROVED TREAD WEAR



TIME SAVING



MINIMAL SOIL DISTURBANCE

R4T1BF LOAD & INFLATION TABLE

Inflation Pressure (psi)	30 mph (lbs)	25 mph (lbs)	20 mph (lbs)	15 mph (lbs)	10 mph (lbs)	5 mph (lbs)	Cyclic Service		
							10 mph (lbs)	5 mph (lbs)	3 mph (lbs)
12	3,205	3,520	3,660	3,730	3,980	4,400	4,715	5,280	5,880
16	4,005	4,400	4,575	4,665	4,970	5,500	5,895	6,600	7,350
18	4,495	4,940	5,140	5,235	5,580	6,175	6,620	7,410	8,250
22	5,170	5,680	5,905	6,020	6,420	7,100	7,610	8,520	9,485
26	5,825	6,400	6,655	6,785	7,230	8,000	8,575	9,600	10,690
30	6,325	6,950	7,230	7,365	7,855	8,690	9,315	10,425	11,605
32	6,735	7,400	7,695	7,845	8,360	9,250	9,915	11,100	12,360
34	6,915	7,600	7,905	8,055	8,590	9,500	10,185	11,400	12,690

Tire Size	Catalog #	Tread Design	TL/TT	Load Rating	Inflation Pressure (psi)	Rated Load (lbs)	Approved Rim	Overall Width (in)	Outside Diameter (in)	Static Loaded Radius (in)	Rolling Circ. (in)	Tread Depth (32nd in)	RCI	SRI
320/85R20	*R4T2RT	A	TL	119D	23	3,000	W9, W10, W10H, W11	12.6	41.4	18.7	125	34	--	500

Inflation Pressure (psi)	43 mph (lbs)	40 mph (lbs)	30 mph (lbs)	25 mph (lbs)	20 mph (lbs)	15 mph (lbs)	10 mph (lbs)	5 mph (lbs)	Cyclic Service	
									Inflation Pressure (psi)	6 mph (lbs)
6 (Duals)	1,115	1,225	1,285	1,340	1,410	1,450	1,640	1,840	12	2,085
9	1,500	1,650	1,735	1,805	1,895	1,955	2,210	2,475	15	2,805
12	1,755	1,930	2,025	2,115	2,220	2,285	2,585	2,895	17	3,280
15	2,000	2,200	2,310	2,410	2,530	2,605	2,950	3,300	20	3,740
17	2,250	2,470	2,595	2,705	2,840	2,925	3,310	3,705	23	4,200
20	2,510	2,760	2,900	3,020	3,175	3,270	3,700	4,140	26	4,690
23	2,730	3,000	3,150	3,285	3,450	3,555	4,020	4,500	29	5,100

Tire Size	Catalog #	Tread Design	TL/TT	Load Rating	Inflation Pressure (psi)	Rated Load (lbs)	Approved Rim	Overall Width (in)	Outside Diameter (in)	Static Loaded Radius (in)	Rolling Circ. (in)	Tread Depth (32nd in)	RCI	SRI
LSW320/70R24	G4T3RT	A	TL	120D	29	3,080	W9, W10, W11	12.1	41.5	19.0	126	34	--	500

Inflation Pressure (psi)	43 mph (lbs)	40 mph (lbs)	30 mph (lbs)	25 mph (lbs)	20 mph (lbs)	15 mph (lbs)	10 mph (lbs)	5 mph (lbs)	Cyclic Service	
									Inflation Pressure (psi)	6 mph (lbs)
6 (Duals)	1,025	1,125	1,180	1,230	1,295	1,335	1,510	1,690	12	1,915
9	1,385	1,520	1,595	1,665	1,750	1,800	2,035	2,280	15	2,585
12	1,600	1,760	1,850	1,925	2,025	2,085	2,360	2,640	17	2,990
15	1,855	2,040	2,140	2,235	2,345	2,415	2,735	3,060	20	3,470
17	2,065	2,270	2,385	2,485	2,610	2,690	3,040	3,405	23	3,860
20	2,310	2,540	2,665	2,780	2,920	3,010	3,405	3,810	26	4,320
23	2,510	2,760	2,900	3,020	3,175	3,270	3,700	4,140	29	4,690
29	2,805	3,080	3,235	3,375	3,540	3,650	4,125	4,620	36	5,235





LSW OPTIONS



CROSSOVER



ROADABILITY



IMPROVED TREAD WEAR



TIME SAVING



MINIMAL SOIL DISTURBANCE

Tire Size	Catalog #	Tread Design	TL/TT	Load Rating	Inflation Pressure (psi)	Rated Load (lbs)	Approved Rim			Overall Width (in)	Outside Diameter (in)	Static Loaded Radius (in)	Rolling Circ. (in)	Tread Depth (32nd in)	RCI	SRI
320/85R24	*R4T214	A	TL	122D	23	3,300	W11, W9, W10, W10H			12.9	45.2	20.5	137	34	37	550
Inflation Pressure (psi)	43 mph (lbs)	40 mph (lbs)	30 mph (lbs)	25 mph (lbs)	20 mph (lbs)	15 mph (lbs)	10 mph (lbs)	5 mph (lbs)	Cyclic Service							
									Inflation Pressure (psi)	6 mph (lbs)						
6 (Duals)	1,185	1,300	1,365	1,425	1,495	1,540	1,740	1,950	12	2,210						
9	1,655	1,820	1,910	1,995	2,095	2,155	2,440	2,730	15	3,095						
12	1,900	2,090	2,195	2,290	2,405	2,475	2,800	3,135	17	3,555						
15	2,185	2,400	2,520	2,630	2,760	2,845	3,215	3,600	20	4,080						
17	2,440	2,680	2,815	2,935	3,080	3,175	3,590	4,020	23	4,555						
20	2,730	3,000	3,150	3,285	3,450	3,555	4,020	4,500	26	5,100						
23	3,005	3,300	3,465	3,615	3,795	3,910	4,420	4,950	29	5,610						

Tire Size	Catalog #	Tread Design	TL/TT	Load Rating	Inflation Pressure (psi)	Rated Load (lbs)	Approved Rim			Overall Width (in)	Outside Diameter (in)	Static Loaded Radius (in)	Rolling Circ. (in)	Tread Depth (32nd in)	RCI	SRI
LSW320/70R28	G4T314	A	TL	122D	29	3,300	W9, W10, W10H, W11			12.1	45.1	21.0	138	34	37	550
Inflation Pressure (psi)	43 mph (lbs)	40 mph (lbs)	30 mph (lbs)	25 mph (lbs)	20 mph (lbs)	15 mph (lbs)	10 mph (lbs)	5 mph (lbs)	Cyclic Service							
									Inflation Pressure (psi)	6 mph (lbs)						
6 (Duals)	1,085	1,195	1,255	1,310	1,375	1,415	1,600	1,795	12	2,030						
9	1,500	1,650	1,735	1,805	1,895	1,955	2,210	2,475	15	2,805						
12	1,755	1,930	2,025	2,115	2,220	2,285	2,585	2,895	17	3,280						
15	2,000	2,200	2,310	2,410	2,530	2,605	2,950	3,300	20	3,740						
17	2,250	2,470	2,595	2,705	2,840	2,925	3,310	3,705	23	4,200						
20	2,510	2,760	2,900	3,020	3,175	3,270	3,700	4,140	26	4,690						
23	2,730	3,000	3,150	3,285	3,450	3,555	4,020	4,500	29	5,100						
29	3,005	3,300	3,465	3,615	3,795	3,910	4,420	4,950	36	5,610						

Tire Size	Catalog #	Tread Design	TL/TT	Load Rating	Inflation Pressure (psi)	Rated Load (lbs)	Approved Rim			Overall Width (in)	Outside Diameter (in)	Static Loaded Radius (in)	Rolling Circ. (in)	Tread Depth (32nd in)	RCI	SRI
340/85R24	R4T422	A	TL	130D	35	4,180	W11, W12			14.2	46.8	21.8	143	38	--	575
Inflation Pressure (psi)	43 mph (lbs)	40 mph (lbs)	30 mph (lbs)	25 mph (lbs)	20 mph (lbs)	15 mph (lbs)	10 mph (lbs)	5 mph (lbs)	Cyclic Service							
									Inflation Pressure (psi)	6 mph (lbs)						
6 (Duals)	1,320	1,450	1,525	1,590	1,665	1,720	1,945	2,175	12	2,465						
9	1,800	1,980	2,080	2,170	2,275	2,345	2,655	2,970	15	3,365						
12	2,065	2,270	2,385	2,485	2,610	2,690	3,040	3,405	17	3,860						
17	2,730	3,000	3,150	3,285	3,450	3,555	4,020	4,500	23	5,100						
23	3,310	3,640	3,820	3,985	4,185	4,315	4,880	5,460	29	6,190						
29	3,605	3,960	4,160	4,335	4,555	4,695	5,305	5,940	36	6,730						
32	3,715	4,080	4,285	4,470	4,690	4,835	5,465	6,120	41	6,935						
35	3,805	4,180	4,390	4,575	4,805	4,955	5,600	6,270	44	7,105						

Tire Size	Catalog #	Tread Design	TL/TT	Load Rating	Inflation Pressure (psi)	Rated Load (lbs)	Approved Rim			Overall Width (in)	Outside Diameter (in)	Static Loaded Radius (in)	Rolling Circ. (in)	Tread Depth (32nd in)	RCI	SRI
LSW340/70R28	G4T522	A	TL	130D	41	4,180	W12, DD12			13.3	47.2	22.2	145	38	--	575

See Next Page for the Load & Inflation Table



R14T



LSW OPTIONS



CROSSOVER



ROADABILITY



IMPROVED TREAD WEAR



TIME SAVING



MINIMAL SOIL DISTURBANCE

G4T522 LOAD & INFLATION TABLE										
Inflation Pressure (psi)	43 mph (lbs)	40 mph (lbs)	30 mph (lbs)	25 mph (lbs)	20 mph (lbs)	15 mph (lbs)	10 mph (lbs)	5 mph (lbs)	Cyclic Service	
									Inflation Pressure (psi)	6 mph (lbs)
6 (Duals)	1,185	1,300	1,365	1,425	1,495	1,540	1,740	1,950	12	2,210
12	1,900	2,090	2,195	2,290	2,405	2,475	2,800	3,135	17	3,555
17	2,440	2,680	2,815	2,935	3,080	3,175	3,590	4,020	23	4,555
23	3,005	3,300	3,465	3,615	3,795	3,910	4,420	4,950	29	5,610
29	3,310	3,640	3,820	3,985	4,185	4,315	4,880	5,460	36	6,190
35	3,515	3,860	4,055	4,225	4,440	4,575	5,170	5,790	44	6,560
38	3,715	4,080	4,285	4,470	4,690	4,835	5,465	6,120	48	6,935
41	3,805	4,180	4,390	4,575	4,805	4,955	5,600	6,270	51	7,105

Tire Size	Catalog #	Tread Design	TL/TT	Load Rating	Inflation Pressure (psi)	Rated Load (lbs)	Approved Rim	Overall Width (in)	Outside Diameter (in)	Static Loaded Radius (in)	Rolling Circ. (in)	Tread Depth (32nd in)	RCI	SRI
380/85R24	*R4T234	A	TL	131D	23	4,300	W12, W11, W13	15.0	49.0	22.0	148	37	--	600

Inflation Pressure (psi)	43 mph (lbs)	40 mph (lbs)	30 mph (lbs)	25 mph (lbs)	20 mph (lbs)	15 mph (lbs)	10 mph (lbs)	5 mph (lbs)	Cyclic Service	
									Inflation Pressure (psi)	6 mph (lbs)
6 (Duals)	1,545	1,700	1,785	1,860	1,955	2,015	2,280	2,550	12	2,890
9	2,130	2,340	2,455	2,560	2,690	2,775	3,135	3,510	15	3,980
12	2,510	2,760	2,900	3,020	3,175	3,270	3,700	4,140	17	4,690
15	2,805	3,080	3,235	3,375	3,540	3,650	4,125	4,620	20	5,235
17	3,205	3,520	3,695	3,855	4,050	4,170	4,715	5,280	23	5,985
20	3,515	3,860	4,055	4,225	4,440	4,575	5,170	5,790	26	6,560
23	3,915	4,300	4,515	4,710	4,945	5,095	5,760	6,450	29	7,310

Tire Size	Catalog #	Tread Design	TL/TT	Load Rating	Inflation Pressure (psi)	Rated Load (lbs)	Approved Rim	Overall Width (in)	Outside Diameter (in)	Static Loaded Radius (in)	Rolling Circ. (in)	Tread Depth (32nd in)	RCI	SRI
LSW380/70R28	G4T534	A	TL	131D	29	4,300	W11, W12, W13	14.3	49.7	23.1	152	37	--	600

Inflation Pressure (psi)	43 mph (lbs)	40 mph (lbs)	30 mph (lbs)	25 mph (lbs)	20 mph (lbs)	15 mph (lbs)	10 mph (lbs)	5 mph (lbs)	Cyclic Service	
									Inflation Pressure (psi)	6 mph (lbs)
6 (Duals)	1,410	1,550	1,630	1,695	1,780	1,835	2,075	2,325	12	2,635
9	1,900	2,090	2,195	2,290	2,405	2,475	2,800	3,135	15	3,555
15	2,575	2,830	2,970	3,100	3,255	3,355	3,790	4,245	20	4,810
17	2,910	3,200	3,360	3,505	3,680	3,790	4,290	4,800	23	5,440
23	3,515	3,860	4,055	4,225	4,440	4,575	5,170	5,790	29	6,560
29	3,915	4,300	4,515	4,710	4,945	5,095	5,760	6,450	36	7,310
35	4,130	4,540	4,765	4,970	5,220	5,380	6,085	6,810	44	7,720
41	4,495	4,940	5,185	5,410	5,680	5,855	6,620	7,410	51	8,400

Tire Size	Catalog #	Tread Design	TL/TT	Load Rating	Inflation Pressure (psi)	Rated Load (lbs)	Approved Rim	Overall Width (in)	Outside Diameter (in)	Static Loaded Radius (in)	Rolling Circ. (in)	Tread Depth (32nd in)	RCI	SRI
420/85R30	R4T479	A	TL	145D	35	6,400	W13, W14L, W15L	17.1	57.2	26.2	174	38	42	725

See Next Page for the Load & Inflation Table



LSW OPTIONS



CROSSOVER



ROADABILITY



IMPROVED TREAD WEAR



TIME SAVING



MINIMAL SOIL DISTURBANCE



R4T479 LOAD & INFLATION TABLE										
Inflation Pressure (psi)	43 mph (lbs)	40 mph (lbs)	30 mph (lbs)	25 mph (lbs)	20 mph (lbs)	15 mph (lbs)	10 mph (lbs)	5 mph (lbs)	Cyclic Service	
									Inflation Pressure (psi)	6 mph (lbs)
6 (Duals)	2,035	2,235	2,345	2,445	2,570	2,650	2,995	3,355	12	3,800
9	2,730	3,000	3,150	3,285	3,450	3,555	4,020	4,500	15	5,100
12	3,205	3,520	3,695	3,855	4,050	4,170	4,715	5,280	17	5,985
17	4,130	4,540	4,765	4,970	5,220	5,380	6,085	6,810	23	7,720
23	5,025	5,520	5,795	6,045	6,350	6,540	7,395	8,280	29	9,385
29	5,460	6,000	6,300	6,570	6,900	7,110	8,040	9,000	36	10,200
35	5,825	6,400	6,720	7,010	7,360	7,585	8,575	9,600	44	10,880

Tire Size	Catalog #	Tread Design	TL/TT	Load Rating	Inflation Pressure (psi)	Rated Load (lbs)	Approved Rim	Overall Width (in)	Outside Diameter (in)	Static Loaded Radius (in)	Rolling Circ. (in)	Tread Depth (32nd in)	RCI	SRI
LSW420/75R34	G4T379	A	TL	142D	29	5,840	W13, W15L, DW14A, DW15A	16.7	57.9	26.7	176	38	42	725

Inflation Pressure (psi)	43 mph (lbs)	40 mph (lbs)	30 mph (lbs)	25 mph (lbs)	20 mph (lbs)	15 mph (lbs)	10 mph (lbs)	5 mph (lbs)	Cyclic Service	
									Inflation Pressure (psi)	6 mph (lbs)
6 (Duals)	1,920	2,110	2,215	2,310	2,425	2,500	2,825	3,165	12	3,585
9	2,650	2,910	3,055	3,185	3,345	3,450	3,900	4,365	15	4,945
12	3,005	3,300	3,465	3,615	3,795	3,910	4,420	4,950	17	5,610
15	3,515	3,860	4,055	4,225	4,440	4,575	5,170	5,790	20	6,560
17	3,915	4,300	4,515	4,710	4,945	5,095	5,760	6,450	23	7,310
20	4,370	4,800	5,040	5,255	5,520	5,690	6,430	7,200	26	8,160
23	4,730	5,200	5,460	5,695	5,980	6,160	6,970	7,800	29	8,840
29	5,315	5,840	6,130	6,395	6,715	6,920	7,825	8,760	36	9,930

Tire Size	Catalog #	Tread Design	TL/TT	Load Rating	Inflation Pressure (psi)	Rated Load (lbs)	Approved Rim	Overall Width (in)	Outside Diameter (in)	Static Loaded Radius (in)	Rolling Circ. (in)	Tread Depth (32nd in)	RCI	SRI
460/85R30	*R4T250	A	TL	145D	23	6,400	W14L, W15L, DW15L, W16L, DW16L	19.1	60.5	27.7	184	40	--	725

Inflation Pressure (psi)	43 mph (lbs)	40 mph (lbs)	30 mph (lbs)	25 mph (lbs)	20 mph (lbs)	15 mph (lbs)	10 mph (lbs)	5 mph (lbs)	Cyclic Service	
									Inflation Pressure (psi)	6 mph (lbs)
6 (Duals)	2,330	2,560	2,690	2,805	2,945	3,035	3,430	3,840	12	4,350
9	3,205	3,520	3,695	3,855	4,050	4,170	4,715	5,280	15	5,985
12	3,715	4,080	4,285	4,470	4,690	4,835	5,465	6,120	17	6,935
15	4,260	4,680	4,915	5,125	5,380	5,545	6,270	7,020	20	7,955
17	4,730	5,200	5,460	5,695	5,980	6,160	6,970	7,800	23	8,840
20	5,315	5,840	6,130	6,395	6,715	6,920	7,825	8,760	26	9,930
23	5,825	6,400	6,720	7,010	7,360	7,585	8,575	9,600	29	10,880

Tire Size	Catalog #	Tread Design	TL/TT	Load Rating	Inflation Pressure (psi)	Rated Load (lbs)	Approved Rim	Overall Width (in)	Outside Diameter (in)	Static Loaded Radius (in)	Rolling Circ. (in)	Tread Depth (32nd in)	RCI	SRI
LSW460/75R34	G4T350	A	TL	146D	29	6,600	W15A DW15A, W16A	18.2	60.5	27.6	183	40	--	725

Inflation Pressure (psi)	43 mph (lbs)	40 mph (lbs)	30 mph (lbs)	25 mph (lbs)	20 mph (lbs)	15 mph (lbs)	10 mph (lbs)	5 mph (lbs)	Cyclic Service	
									Inflation Pressure (psi)	6 mph (lbs)
6 (Duals)	2,210	2,430	2,550	2,660	2,795	2,880	3,255	3,645	12	4,130
9	3,005	3,300	3,465	3,615	3,795	3,910	4,420	4,950	15	5,610
12	3,515	3,860	4,055	4,225	4,440	4,575	5,170	5,790	17	6,560
15	4,005	4,400	4,620	4,820	5,060	5,215	5,895	6,600	20	7,480
17	4,495	4,940	5,185	5,410	5,680	5,855	6,620	7,410	23	8,400
20	5,025	5,520	5,795	6,045	6,350	6,540	7,395	8,280	26	9,385
23	5,460	6,000	6,300	6,570	6,900	7,110	8,040	9,000	29	10,200
29	6,005	6,600	6,930	7,225	7,590	7,820	8,845	9,900	36	11,220



R14T



LSW OPTIONS



CROSSOVER



ROADABILITY



IMPROVED TREAD WEAR



TIME SAVING



MINIMAL SOIL DISTURBANCE

Tire Size	Catalog #	Tread Design	TL/TT	Load Rating	Inflation Pressure (psi)	Rated Load (lbs)	Approved Rim	Overall Width (in)	Outside Diameter (in)	Static Loaded Radius (in)	Rolling Circ. (in)	Tread Depth (32nd in)	RCI	SRI
460/85R34	R4T154	A	TL	140D	17	5,520	W15L, DW15L, W16L, DW16L	19.2	64.2	28.9	194	42	44	775
Inflation Pressure (psi)	43 mph (lbs)	40 mph (lbs)	30 mph (lbs)	25 mph (lbs)	20 mph (lbs)	15 mph (lbs)	10 mph (lbs)	5 mph (lbs)	Cyclic Service					
6 (Duals)	2,465	2,710	2,845	2,965	3,115	3,210	3,630	4,065	Inflation Pressure (psi)	6 mph (lbs)				
9	3,310	3,640	3,820	3,985	4,185	4,315	4,880	5,460	12	4,605				
12	3,915	4,300	4,515	4,710	4,945	5,095	5,760	6,450	15	6,190				
15	4,495	4,940	5,185	5,410	5,680	5,855	6,620	7,410	17	7,310				
17	5,025	5,520	5,795	6,045	6,350	6,540	7,395	8,280	20	8,400				
									23	9,385				

Tire Size	Catalog #	Tread Design	TL/TT	Load Rating	Inflation Pressure (psi)	Rated Load (lbs)	Approved Rim	Overall Width (in)	Outside Diameter (in)	Static Loaded Radius (in)	Rolling Circ. (in)	Tread Depth (32nd in)	RCI	SRI
LSW460/75R38	G4T454	A	TL	150D	35	7,400	DW16A, W16A, DD16	18.8	64.7	30.1	198	42	44	775
Inflation Pressure (psi)	43 mph (lbs)	40 mph (lbs)	30 mph (lbs)	25 mph (lbs)	20 mph (lbs)	15 mph (lbs)	10 mph (lbs)	5 mph (lbs)	Cyclic Service					
6 (Duals)	2,330	2,560	2,690	2,805	2,945	3,035	3,430	3,840	Inflation Pressure (psi)	6 mph (lbs)				
9	3,205	3,520	3,695	3,855	4,050	4,170	4,715	5,280	12	4,350				
12	3,715	4,080	4,285	4,470	4,690	4,835	5,465	6,120	15	5,985				
17	4,730	5,200	5,460	5,695	5,980	6,160	6,970	7,800	17	6,935				
20	5,315	5,840	6,130	6,395	6,715	6,920	7,825	8,760	23	8,840				
23	5,825	6,400	6,720	7,010	7,360	7,585	8,575	9,600	26	9,930				
29	6,325	6,950	7,300	7,610	7,990	8,235	9,315	10,425	29	10,880				
35	6,735	7,400	7,770	8,105	8,510	8,770	9,915	11,100	44	12,580				

Tire Size	Catalog #	Tread Design	TL/TT	Load Rating	Inflation Pressure (psi)	Rated Load (lbs)	Approved Rim	Overall Width (in)	Outside Diameter (in)	Static Loaded Radius (in)	Rolling Circ. (in)	Tread Depth (32nd in)	RCI	SRI
460/85R38	R4T277	A	TL	149D	23	7,150	W14L, W15L, DW15L, W16L, DW16L	18.8	69.0	30.5	207	40	45	825
Inflation Pressure (psi)	43 mph (lbs)	40 mph (lbs)	30 mph (lbs)	25 mph (lbs)	20 mph (lbs)	15 mph (lbs)	10 mph (lbs)	5 mph (lbs)	Cyclic Service					
6 (Duals)	2,560	2,815	2,955	3,080	3,235	3,335	3,770	4,225	Inflation Pressure (psi)	6 mph (lbs)				
9	3,515	3,860	4,055	4,225	4,440	4,575	5,170	5,790	12	4,785				
12	4,130	4,540	4,765	4,970	5,220	5,380	6,085	6,810	15	6,560				
15	4,730	5,200	5,460	5,695	5,980	6,160	6,970	7,800	17	7,720				
17	5,315	5,840	6,130	6,395	6,715	6,920	7,825	8,760	20	8,840				
20	5,825	6,400	6,720	7,010	7,360	7,585	8,575	9,600	23	9,930				
23	6,505	7,150	7,510	7,830	8,225	8,475	9,580	10,725	26	10,880				
									29	12,155				

Tire Size	Catalog #	Tread Design	TL/TT	Load Rating	Inflation Pressure (psi)	Rated Load (lbs)	Approved Rim	Overall Width (in)	Outside Diameter (in)	Static Loaded Radius (in)	Rolling Circ. (in)	Tread Depth (32nd in)	RCI	SRI
LSW460/75R42	G4T377	A	TL	150D	29	7,400	W16A	18.3	69.7	31.6	211	40	45	875

See Next Page for the Load & Inflation Table



LSW OPTIONS



CROSSOVER



ROADABILITY



IMPROVED TREAD WEAR



TIME SAVING



MINIMAL SOIL DISTURBANCE

G4T377 LOAD & INFLATION TABLE										
Inflation Pressure (psi)	43 mph (lbs)	40 mph (lbs)	30 mph (lbs)	25 mph (lbs)	20 mph (lbs)	15 mph (lbs)	10 mph (lbs)	5 mph (lbs)	Cyclic Service	
									Inflation Pressure (psi)	6 mph (lbs)
6 (Duals)	2,465	2,710	2,845	2,965	3,115	3,210	3,630	4,065	12	4,605
9	3,310	3,640	3,820	3,985	4,185	4,315	4,880	5,460	15	6,190
12	3,915	4,300	4,515	4,710	4,945	5,095	5,760	6,450	17	7,310
15	4,495	4,940	5,185	5,410	5,680	5,855	6,620	7,410	20	8,400
17	5,025	5,520	5,795	6,045	6,350	6,540	7,395	8,280	23	9,385
20	5,595	6,150	6,460	6,735	7,070	7,290	8,240	9,225	26	10,455
23	6,190	6,800	7,140	7,445	7,820	8,060	9,110	10,200	29	11,560
29	6,735	7,400	7,770	8,105	8,510	8,770	9,915	11,100	36	12,580





R14T

R14T CROSSOVER TIRE DEVELOPMENT

THE INNOVATIVE R14T TREAD DESIGN IS A NEW HYBRID OF AG, TURF AND INDUSTRIAL TREAD DESIGNS, READY FOR ANY APPLICATION



AGRICULTURE

GRIPPING INNOVATION
FRESH FROM THE FIELD

Inspired by years of R-1 agricultural tread design expertise, the R14T utilizes our Optitrac R-1W continuous arc bar angle and shape to provide top-notch traction and exceptional clean out. The R14T is ready for all weather conditions on the farm.



TURF

DEPENDABLE TRACTION
WITH MINIMAL PRESSURE

Borrowing from our R-3 tread designs, the R14T hybrid tire features a high lug-to-void ratio perfect for turf and hard surface applications. The lug design is ideal for cleaning and traction in softer soils.

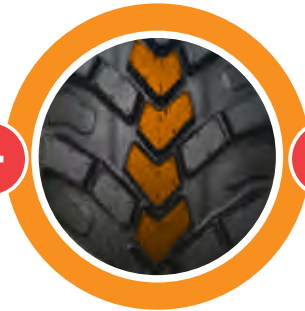

INDUSTRIAL

THE NEXT GENERATION OF
VERSATILITY

Evolving from our R-4 all-purpose industrial tire designs along with the MXL L-3 center tread element, the R14T crossover tire takes versatility to the next level. It is ready to tackle any job on or off the road with better durability, wear and hard surface performance.



GOODYEAR R14T

PERFECTION MIGHT JUST
BE POSSIBLE

The R14T combines the traction and cleaning features of an R-1 agricultural tire with the wear and ride features of an R-4 industrial tire, giving the new tire its name. From hard concrete surfaces to softer soils, the R14T is designed to perform in a variety of conditions.

TREAD FOOTPRINT AND TRACTION COMPARISON

The R14T provides excellent traction with minimal ground disturbance



Inflation Pressure: 14 psi
 Tested Load: 723lbs
 Contact Area: 10.53 in²
 Footprint Area: 38.59 in²
 Ave Contact Pressure: 67.53 PSI
 Contact to Void Ratio: 27%



Inflation Pressure: 10 psi
 Tested Load: 723lbs
 Contact Area: 22.67 in²
 Footprint Area: 46.92 in²
 Ave Contact Pressure: 31.38 PSI
 Contact to Void Ratio: 48%



Inflation Pressure: 10 psi
 Tested Load: 723lbs
 Contact Area: 16.08 in²
 Footprint Area: 47.82 in²
 Ave Contact Pressure: 44.2 PSI
 Contact to Void Ratio: 34%



Inflation Pressure: 10 psi
 Tested Load: 723lbs
 Contact Area: 18.54 in²
 Footprint Area: 59.62 in²
 Ave Contact Pressure: 37.89 PSI
 Contact to Void Ratio: 31%

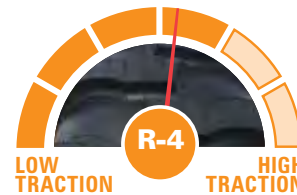
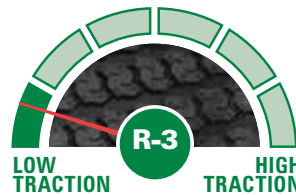
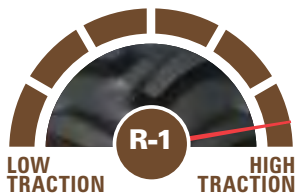



GOODYEAR ULTRATORQUE PLUS R-1

- Same great design features as UltraTorque Radial
- Extra tall metric version equivalent to standard conventional sizes in overall diameter
- Excellent for applications where vehicle field clearance is maximized



Tire Size	Catalog #	TL/TT	Load Rating	Inflation Pressure (psi)	Rated Load (lbs)	Approved Rim	Overall Width (in)	Outside Diameter (in)	Static Loaded Radius (in)	Rolling Circ. (in)	Tread Depth (32nd in)	RCI	SRI
480/80R42	4UP442	TL	151A8/B	23	7,600	W16A, DW16A, DD16	19.1	72.7	33.1	220	52	46	875
480/80R42	4UP542	TL	154A8/B	29	8,250	W16A, DW16A, DD16	19.1	72.7	32.6	217	52	46	875

Inflation Pressure (psi)	30 mph (lbs)	20 mph (lbs)	15 mph (lbs)	10 mph (lbs)	5 mph (lbs)	Cyclic Service	
						Inflation Pressure (psi)	6 mph (lbs)
6 (Duals)	3,010	3,220	3,340	4,035	4,515	12	5,115
9	4,080	4,365	4,530	5,465	6,120	15	6,935
12	4,800	5,135	5,330	6,430	7,200	17	8,160
15	5,520	5,905	6,125	7,395	8,280	20	9,385
17	6,150	6,580	6,825	8,240	9,225	23	10,455
20	6,950	7,435	7,715	9,315	10,425	26	11,815
23	7,600	8,130	8,435	10,185	11,400	29	12,920
END OF 4UP442							
26	8,050	8,615	8,935	10,785	12,075	33	13,685
29	8,250	8,830	9,160	11,055	12,375	36	14,025

Tire Size	Catalog #	TL/TT	Load Rating	Inflation Pressure (psi)	Rated Load (lbs)	Approved Rim	Overall Width (in)	Outside Diameter (in)	Static Loaded Radius (in)	Rolling Circ. (in)	Tread Depth (32nd in)	RCI	SRI
480/80R46	4UP547	TL	158A8/B	35	9,350	W16A, DW16A, DD16	18.6	77.2	35.5	235	52	47	925

Inflation Pressure (psi)	30 mph (lbs)	20 mph (lbs)	15 mph (lbs)	10 mph (lbs)	5 mph (lbs)	Cyclic Service	
						Inflation Pressure (psi)	6 mph (lbs)
6 (Duals)	3,205	3,430	3,560	4,295	4,810	12	5,450
9	4,300	4,600	4,775	5,760	6,450	15	7,310
12	5,080	5,435	5,640	6,805	7,620	17	8,635
17	6,400	6,850	7,105	8,575	9,600	23	10,880
23	7,850	8,400	8,715	10,520	11,775	29	13,345
29	8,550	9,150	9,490	11,455	12,825	36	14,535
32	9,100	9,735	10,100	12,195	13,650	41	15,470
35	9,350	10,005	10,380	12,530	14,025	44	15,895





GOODYEAR ULTRATORQUE RADIAL R-1

- Excellent traction and tread cleaning in both wet and dry soil conditions provided by the open center tread and rugged design
- Long lasting treadwear provided by the patented riding cleat
- Able to carry heavier loads than comparable R-1 tires due to the metric design
- Dual marked in metric and conventional sizes



Tire Size	Catalog #	TL/TT	Load Rating	Inflation Pressure (psi)	Rated Load (lbs)	Approved Rim	Overall Width (in)	Outside Diameter (in)	Static Loaded Radius (in)	Rolling Circ. (in)	Tread Depth (32nd in)	RCI	SRI
420/80R46	4UT4G7	TL	151A8/B	35	7,600	W13A, DW13A, W12A	16.5	72.5	33.8	218	50	46	925

Inflation Pressure (psi)	30 mph (lbs)	20 mph (lbs)	15 mph (lbs)	10 mph (lbs)	5 mph (lbs)	Cyclic Service	
						Inflation Pressure (psi)	6 mph
6 (Duals)	2,560	2,740	2,840	3,430	3,840	12	4,350
9	3,520	3,765	3,905	4,715	5,280	15	5,985
12	4,080	4,365	4,530	5,465	6,120	17	6,935
17	5,360	5,735	5,950	7,180	8,040	23	9,110
23	6,400	6,850	7,105	8,575	9,600	29	10,880
29	7,150	7,650	7,935	9,580	10,725	36	12,155
32	7,400	7,920	8,215	9,915	11,100	41	12,580
35	7,600	8,130	8,435	10,185	11,400	44	12,920

Tire Size	Catalog #	TL/TT	Load Rating	Inflation Pressure (psi)	Rated Load (lbs)	Approved Rim	Overall Width (in)	Outside Diameter (in)	Static Loaded Radius (in)	Rolling Circ. (in)	Tread Depth (32nd in)	RCI	SRI
420/90R30	4UT479	TL	142A8/B	23	5,840	W13, DW13A, W14L, W15L	17.5	58.1	26.1	175	52	42	725

Inflation Pressure (psi)	30 mph (lbs)	20 mph (lbs)	15 mph (lbs)	10 mph (lbs)	5 mph (lbs)	Cyclic Service	
						Inflation Pressure (psi)	6 mph
6 (Duals)	2,360	2,525	2,620	3,160	3,540	12	4,010
9	3,200	3,425	3,550	4,290	4,800	15	5,440
12	3,740	4,000	4,150	5,010	5,610	17	6,360
15	4,180	4,475	4,640	5,600	6,270	20	7,105
17	4,800	5,135	5,330	6,430	7,200	23	8,160
20	5,360	5,735	5,950	7,180	8,040	26	9,110
23	5,840	6,250	6,480	7,825	8,760	29	9,930

Tire Size	Catalog #	TL/TT	Load Rating	Inflation Pressure (psi)	Rated Load (lbs)	Approved Rim	Overall Width (in)	Outside Diameter (in)	Static Loaded Radius (in)	Rolling Circ. (in)	Tread Depth (32nd in)	RCI	SRI
480/80R38	4UT477	TL	149A8/B	23	7,150	W15L, W15A, W16A, DW16A, DD16	19.8	68.1	30.9	206	52	45	825

Inflation Pressure (psi)	30 mph (lbs)	20 mph (lbs)	15 mph (lbs)	10 mph (lbs)	5 mph (lbs)	Cyclic Service	
						Inflation Pressure (psi)	6 mph
6 (Duals)	2,905	3,110	3,225	3,895	4,360	12	4,940
9	3,960	4,235	4,395	5,305	5,940	15	6,730
12	4,540	4,860	5,040	6,085	6,810	17	7,720
15	5,200	5,565	5,770	6,970	7,800	20	8,840
17	5,840	6,250	6,480	7,825	8,760	23	9,930
20	6,600	7,060	7,325	8,845	9,900	26	11,220
23	7,150	7,650	7,935	9,580	10,725	29	12,155

Tire Size	Catalog #	TL/TT	Load Rating	Inflation Pressure (psi)	Rated Load (lbs)	Approved Rim	Overall Width (in)	Outside Diameter (in)	Static Loaded Radius (in)	Rolling Circ. (in)	Tread Depth (32nd in)	RCI	SRI
520/85R38	4UT589	TL	155A8/B	23	8,550	W16A, DD18, W18A, DD16, DW16A, DW18A	20.3	72.8	32.5	219	54	46	875

Inflation Pressure (psi)	30 mph (lbs)	20 mph (lbs)	15 mph (lbs)	10 mph (lbs)	5 mph (lbs)	Cyclic Service	
						Inflation Pressure (psi)	6 mph
6 (Duals)	3,395	3,635	3,770	4,550	5,095	12	5,770
9	4,680	5,010	5,195	6,270	7,020	15	7,955
12	5,520	5,905	6,125	7,395	8,280	17	9,385
15	6,150	6,580	6,825	8,240	9,225	20	10,455
17	6,950	7,435	7,715	9,315	10,425	23	11,815
20	7,850	8,400	8,715	10,520	11,775	26	13,345
23	8,550	9,150	9,490	11,455	12,825	29	14,535





LSW OPTIONS



MINIMAL SOIL DISTURBANCE



IMPROVED TREAD WEAR



COST EFFECTIVE



LOW SOIL COMPACTION



ROADABILITY

GOODYEAR OPTITORQUE R-1

Key Benefits

- Ideal for front position on four-wheel spreaders, flotation options on sprayers and tractors
- Wider lug base promotes longer life and smoother roading
- Wider footprint reduces ground pressure and soil compaction
- Large nose and shoulder design reduce vibration and promote stability



Traction	●●●●●●●●●●○
Roadability	●●●●●●●●●●●●
Soil Protection	●●●●●●●●●●●●
Self Cleaning	●●●●●●●●●●○
Tread Wear	●●●●●●●●●●○

Application(s)





Tire Size	Catalog #	TL/TT	Load Rating	Inflation Pressure (psi)	Rated Load (lbs)	Approved Rim	Overall Width (in)	Outside Diameter (in)	Static Loaded Radius (in)	Rolling Circ. (in)	Tread Depth (32nd in)	RCI	SRI
230/95R32	40T7N3	TL	126A8/B	52	3,740	W8, W7	9.2	49.6	23.2	152	40	39	600

Inflation Pressure (psi)	43 mph (lbs)	40 mph (lbs)	30 mph (lbs)	25 mph (lbs)	20 mph (lbs)	15 mph (lbs)	10 mph (lbs)	5 mph (lbs)	Cyclic Service	
									Inflation Pressure (psi)	6 mph (lbs)
26	2,440	2,680	2,815	2,935	3,080	3,175	3,590	4,020	33	4,555
29	2,510	2,760	2,900	3,020	3,175	3,270	3,700	4,140	36	4,690
32	2,650	2,910	3,055	3,185	3,345	3,450	3,900	4,365	41	4,945
35	2,730	3,000	3,150	3,285	3,450	3,555	4,020	4,500	44	5,100
41	2,910	3,200	3,360	3,505	3,680	3,790	4,290	4,800	51	5,440
46	3,205	3,520	3,695	3,855	4,050	4,170	4,715	5,280	58	5,985
49	3,310	3,640	3,820	3,985	4,185	4,315	4,880	5,460	61	6,190
52	3,405	3,740	3,925	4,095	4,300	4,430	5,010	5,610	64	6,360

Tire Size	Catalog #	TL/TT	Load Rating	Inflation Pressure (psi)	Rated Load (lbs)	Approved Rim	Overall Width (in)	Outside Diameter (in)	Static Loaded Radius (in)	Rolling Circ. (in)	Tread Depth (32nd in)	RCI	SRI
230/95R48	40T7V4	TL	134A8/B	52	4,680	W8	9.0	65.7	30.9	202	40	44	825

Inflation Pressure (psi)	43 mph (lbs)	40 mph (lbs)	30 mph (lbs)	25 mph (lbs)	20 mph (lbs)	15 mph (lbs)	10 mph (lbs)	5 mph (lbs)	Cyclic Service	
									Inflation Pressure (psi)	6 mph (lbs)
26	3,005	3,300	3,465	3,615	3,795	3,910	4,420	4,950	33	5,610
29	3,110	3,420	3,590	3,745	3,935	4,055	4,585	5,130	36	5,815
32	3,310	3,640	3,820	3,985	4,185	4,315	4,880	5,460	41	6,190
35	3,405	3,740	3,925	4,095	4,300	4,430	5,010	5,610	44	6,360
41	3,715	4,080	4,285	4,470	4,690	4,835	5,465	6,120	51	6,935
46	4,005	4,400	4,620	4,820	5,060	5,215	5,895	6,600	58	7,480
49	4,130	4,540	4,765	4,970	5,220	5,380	6,085	6,810	61	7,720
52	4,260	4,680	4,915	5,125	5,380	5,545	6,270	7,020	64	7,955

Tire Size	Catalog #	TL/TT	Load Rating	Inflation Pressure (psi)	Rated Load (lbs)	Approved Rim	Overall Width (in)	Outside Diameter (in)	Static Loaded Radius (in)	Rolling Circ. (in)	Tread Depth (32nd in)	RCI	SRI
380/80R38	*40T4M3	TL	142D	35	5,840	W12, DW12A	14.9	62.4	28.4	189	46	43	750

Inflation Pressure (psi)	43 mph (lbs)	40 mph (lbs)	30 mph (lbs)	25 mph (lbs)	20 mph (lbs)	15 mph (lbs)	10 mph (lbs)	5 mph (lbs)	Cyclic Service	
									Inflation Pressure (psi)	6 mph (lbs)
6 (Duals)	1,820	2,000	2,100	2,190	2,300	2,370	2,680	3,000	12	3,400
9	2,510	2,760	2,900	3,020	3,175	3,270	3,700	4,140	15	4,690
12	2,910	3,200	3,360	3,505	3,680	3,790	4,290	4,800	17	5,440
15	3,310	3,640	3,820	3,985	4,185	4,315	4,880	5,460	20	6,190
17	3,805	4,180	4,390	4,575	4,805	4,955	5,600	6,270	23	7,105
23	4,625	5,080	5,335	5,565	5,840	6,020	6,805	7,620	29	8,635
29	5,025	5,520	5,795	6,045	6,350	6,540	7,395	8,280	36	9,385
35	5,315	5,840	6,130	6,395	6,715	6,920	7,825	8,760	44	9,930

Tire Size	Catalog #	TL/TT	Load Rating	Inflation Pressure (psi)	Rated Load (lbs)	Approved Rim	Overall Width (in)	Outside Diameter (in)	Static Loaded Radius (in)	Rolling Circ. (in)	Tread Depth (32nd in)	RCI	SRI
380/105R54	40TWDS	TL	173D	73	14,300	W12A	16.5	85.8	39.9	262	47	49	1,075



See Next Page for the Load & Inflation Table



LSW OPTIONS



MINIMAL SOIL DISTURBANCE



IMPROVED TREAD WEAR



COST EFFECTIVE



LOW SOIL COMPACTION



ROADABILITY

40TWDS LOAD & INFLATION TABLE

Inflation Pressure (psi)	43 mph (lbs)	40 mph (lbs)	30 mph (lbs)	25 mph (lbs)	20 mph (lbs)	15 mph (lbs)	10 mph (lbs)	5 mph (lbs)	Cyclic Service	
									Inflation Pressure (psi)	6 mph (lbs)
38	8,510	9,350	9,820	10,240	10,755	11,080	12,530	14,025	48	15,895
41	8,780	9,650	10,135	10,565	11,100	11,435	12,930	14,475	51	16,405
46	9,555	10,500	11,025	11,500	12,075	12,445	14,070	15,750	58	17,850
52	10,010	11,000	11,550	12,045	12,650	13,035	14,740	16,500	64	18,700
58	10,645	11,700	12,285	12,810	13,455	13,865	15,680	17,550	70	19,890
64	11,650	12,800	13,440	14,015	14,720	15,170	17,150	19,200	75	21,760
70	12,650	13,900	14,595	15,220	15,985	16,470	18,625	20,850	81	23,630
73	13,015	14,300	15,015	15,660	16,445	16,945	19,160	21,450	84	24,310

Tire Size	Catalog #	TL/TT	Load Rating	Inflation Pressure (psi)	Rated Load (lbs)	Approved Rim	Overall Width (in)	Outside Diameter (in)	Static Loaded Radius (in)	Rolling Circ. (in)	Tread Depth (32nd in)	RCI	SRI
420/85R34	*40T4M4	TL	147D	35	6,800	W13, DW14A, W15A, W15L, DW15A	18.1	62.4	28.0	188	48	43	750

Inflation Pressure (psi)	43 mph (lbs)	40 mph (lbs)	30 mph (lbs)	25 mph (lbs)	20 mph (lbs)	15 mph (lbs)	10 mph (lbs)	5 mph (lbs)	Cyclic Service	
									Inflation Pressure (psi)	6 mph (lbs)
6 (Duals)	2,150	2,360	2,480	2,585	2,715	2,795	3,160	3,540	12	4,010
9	2,910	3,200	3,360	3,505	3,680	3,790	4,290	4,800	15	5,440
12	3,405	3,740	3,925	4,095	4,300	4,430	5,010	5,610	17	6,360
15	3,915	4,300	4,515	4,710	4,945	5,095	5,760	6,450	20	7,310
17	4,370	4,800	5,040	5,255	5,520	5,690	6,430	7,200	23	8,160
23	5,315	5,840	6,130	6,395	6,715	6,920	7,825	8,760	29	9,930
29	5,825	6,400	6,720	7,010	7,360	7,585	8,575	9,600	36	10,880
35	6,190	6,800	7,140	7,445	7,820	8,060	9,110	10,200	44	11,560

Tire Size	Catalog #	TL/TT	Load Rating	Inflation Pressure (psi)	Rated Load (lbs)	Approved Rim	Overall Width (in)	Outside Diameter (in)	Static Loaded Radius (in)	Rolling Circ. (in)	Tread Depth (32nd in)	RCI	SRI
480/80R50	*40T451	TL	159D	35	9,650	W15A, W15B, DW15A, DW15B, DW16A, DW16B	18.9	81.4	37.0	246	50	48	975

Inflation Pressure (psi)	43 mph (lbs)	40 mph (lbs)	30 mph (lbs)	25 mph (lbs)	20 mph (lbs)	15 mph (lbs)	10 mph (lbs)	5 mph (lbs)	Cyclic Service	
									Inflation Pressure (psi)	6 mph (lbs)
6 (Duals)	2,995	3,290	3,455	3,605	3,785	3,900	4,410	4,935	12	5,595
9	4,130	4,540	4,765	4,970	5,220	5,380	6,085	6,810	15	7,720
12	4,730	5,200	5,460	5,695	5,980	6,160	6,970	7,800	17	8,840
15	5,460	6,000	6,300	6,570	6,900	7,110	8,040	9,000	20	10,200
17	6,190	6,800	7,140	7,445	7,820	8,060	9,110	10,200	23	11,560
23	7,510	8,250	8,665	9,035	9,490	9,775	11,055	12,375	29	14,025
29	8,280	9,100	9,555	9,965	10,465	10,785	12,195	13,650	36	15,470
35	8,780	9,650	10,135	10,565	11,100	11,435	12,930	14,475	44	16,405

Tire Size	Catalog #	TL/TT	Load Rating	Inflation Pressure (psi)	Rated Load (lbs)	Approved Rim	Overall Width (in)	Outside Diameter (in)	Static Loaded Radius (in)	Rolling Circ. (in)	Tread Depth (32nd in)	RCI	SRI
VF480/80R50	*VOT751	TL	179D	52	17,100	W15A, W15B, DW15A, DW15B, DW16A, DW16B	18.7	81.0	36.9	245	50	48	975

See Next Page for the Load & Inflation Table



LSW OPTIONS



MINIMAL SOIL DISTURBANCE



IMPROVED TREAD WEAR



COST EFFECTIVE



LOW SOIL COMPACTION



ROADABILITY



V0T751 LOAD & INFLATION TABLE					
Inflation Pressure (psi)	43 mph (lbs)	Duals (lbs)	Cyclic Service		
			40 mph (lbs)	Duals (lbs)	
12	6,735	5,925	7,400	6,510	
17	8,510	7,490	9,350	8,230	
23	10,645	9,370	11,700	10,295	
29	11,650	10,250	12,800	11,265	
35	12,375	10,890	13,600	11,970	
41	13,470	11,855	14,800	13,025	
46	14,650	12,890	16,100	14,170	
52	15,560	13,695	17,100	15,050	

Tire Size	Catalog #	TL/TT	Load Rating	Inflation Pressure (psi)	Rated Load (lbs)	Approved Rim	Overall Width (in)	Outside Diameter (in)	Static Loaded Radius (in)	Rolling Circ. (in)	Tread Depth (32nd in)	RCI	SRI
LSW480/70R54	*G0TT51	TL	181D	64	18,200	W16A, DW16A	18.9	81.3	37.2	247	50	48	975

Inflation Pressure (psi)	43 mph (lbs)	Duals (lbs)	Cyclic Service		
			40 mph (lbs)	Duals (lbs)	
32	11,195	9,850	12,300	10,825	
35	11,650	10,250	12,800	11,265	
41	12,650	11,130	13,900	12,230	
46	13,470	11,855	14,800	13,025	
52	14,650	12,890	16,100	14,170	
58	15,015	13,215	16,500	14,520	
64	16,560	14,575	18,200	16,015	

Tire Size	Catalog #	TL/TT	Load Rating	Inflation Pressure (psi)	Rated Load (lbs)	Approved Rim	Overall Width (in)	Outside Diameter (in)	Static Loaded Radius (in)	Rolling Circ. (in)	Tread Depth (32nd in)	RCI	SRI
650/65R38	*40T5KZ	TL	166D	41	11,700	DW18A, DW20B, MW20B, MW23B, DW23B	24.1	71.4	32.6	217	50	--	875

Inflation Pressure (psi)	43 mph (lbs)	40 mph (lbs)	30 mph (lbs)	25 mph (lbs)	20 mph (lbs)	15 mph (lbs)	10 mph (lbs)	5 mph (lbs)	Cyclic Service	
									Inflation Pressure (psi)	6 mph (lbs)
9	4,625	5,080	5,335	5,565	5,840	6,020	6,805	7,620	15	8,635
12	5,315	5,840	6,130	6,395	6,715	6,920	7,825	8,760	17	9,930
17	6,915	7,600	7,980	8,320	8,740	9,005	10,185	11,400	23	12,920
23	8,280	9,100	9,555	9,965	10,465	10,785	12,195	13,650	29	15,470
29	9,010	9,900	10,395	10,840	11,385	11,730	13,265	14,850	36	16,830
35	9,735	10,700	11,235	11,715	12,305	12,680	14,340	16,050	44	18,190
38	10,375	11,400	11,970	12,485	13,110	13,510	15,275	17,100	48	19,380
41	10,645	11,700	12,285	12,810	13,455	13,865	15,680	17,550	51	19,890

Tire Size	Catalog #	TL/TT	Load Rating	Inflation Pressure (psi)	Rated Load (lbs)	Approved Rim	Overall Width (in)	Outside Diameter (in)	Static Loaded Radius (in)	Rolling Circ. (in)	Tread Depth (32nd in)	RCI	SRI
LSW680/55R42	G0TFTL	TL	171D	29	13,600	DW23B	25.7	72.5	32.5	218	50	46	875

See Next Page for the Load & Inflation Table



LSW OPTIONS



MINIMAL SOIL DISTURBANCE



IMPROVED TREAD WEAR



COST EFFECTIVE



LOW SOIL COMPACTION



ROADABILITY

GOTFTL LOAD & INFLATION TABLE

Inflation Pressure (psi)	43 mph (lbs)	40 mph (lbs)	Cyclic Service	
			20 mph (lbs)	10 mph (lbs)
12	7,145	7,850	8,840	10,540
15	8,010	8,800	9,880	11,780
17	9,280	10,200	11,115	13,255
20	10,375	11,400	12,545	14,960
23	11,195	12,300	13,650	16,275
26	12,010	13,200	14,300	17,050
29	12,375	13,600	15,210	18,135

Tire Size	Catalog #	TL/TT	Load Rating	Inflation Pressure (psi)	Rated Load (lbs)	Approved Rim	Overall Width (in)	Outside Diameter (in)	Static Loaded Radius (in)	Rolling Circ. (in)	Tread Depth (32nd in)	RCI	SRI
710/70R42	40T691	TL	179D	46	17,100	DW23B, MW23B, DW25B, MW25B	27.5	81.4	37.0	246	58	48	975

Inflation Pressure (psi)	43 mph (lbs)	40 mph (lbs)	30 mph (lbs)	25 mph (lbs)	20 mph (lbs)	15 mph (lbs)	10 mph (lbs)	5 mph (lbs)	Cyclic Service	
									Inflation Pressure (psi)	6 mph (lbs)
9	6,005	6,600	6,930	7,225	7,590	7,820	8,845	9,900	15	11,220
12	7,145	7,850	8,245	8,595	9,030	9,300	10,520	11,775	17	13,345
17	9,010	9,900	10,395	10,840	11,385	11,730	13,265	14,850	23	16,830
23	11,195	12,300	12,915	13,470	14,145	14,575	16,480	18,450	29	20,910
29	12,375	13,600	14,280	14,890	15,640	16,115	18,225	20,400	36	23,120
35	13,015	14,300	15,015	15,660	16,445	16,945	19,160	21,450	44	24,310
41	14,285	15,700	16,485	17,190	18,055	18,605	21,040	23,550	51	26,690
46	15,560	17,100	17,955	18,725	19,665	20,265	22,915	25,650	58	29,070

Tire Size	Catalog #	TL/TT	Load Rating	Inflation Pressure (psi)	Rated Load (lbs)	Approved Rim	Overall Width (in)	Outside Diameter (in)	Static Loaded Radius (in)	Rolling Circ. (in)	Tread Depth (32nd in)	RCI	SRI
LSW710/65R46	G0TMMK	TL	188D	46	22,000	DW25B, DH27, DH27H	28.9	81.0	36.0	243	58	48	975

Inflation Pressure (psi)	43 mph (lbs)	40 mph (lbs)	Cyclic Service	
			20 mph (lbs)	10 mph (lbs)
23	14,285	15,700	17,680	21,080
29	16,015	17,600	19,760	23,560
32	16,560	18,200	20,410	24,335
35	17,015	18,700	20,930	24,955
38	18,020	19,800	22,230	26,505
41	19,020	20,900	22,880	27,280
46	20,020	22,000	25,090	29,915

Tire Size	Catalog #	TL/TT	Load Rating	Inflation Pressure (psi)	Rated Load (lbs)	Approved Rim	Overall Width (in)	Outside Diameter (in)	Static Loaded Radius (in)	Rolling Circ. (in)	Tread Depth (32nd in)	RCI	SRI
750/50R26	*40T4S1	TL	157D	35	9,100	DW23B, DW25B	28.7	54.9	24.6	165	40	--	675

See Next Page for the Load & Inflation Table



LSW OPTIONS

MINIMAL SOIL DISTURBANCE



IMPROVED TREAD WEAR



COST EFFECTIVE



LOW SOIL COMPACTION



ROADABILITY

40T4S1 LOAD & INFLATION TABLE										
Inflation Pressure (psi)	43 mph (lbs)	40 mph (lbs)	30 mph (lbs)	25 mph (lbs)	20 mph (lbs)	15 mph (lbs)	10 mph (lbs)	5 mph (lbs)	Cyclic Service	
									Inflation Pressure (psi)	6 mph (lbs)
9	3,715	4,080	4,285	4,470	4,690	4,835	5,465	6,120	15	6,935
12	4,370	4,800	5,040	5,255	5,520	5,690	6,430	7,200	17	8,160
15	5,025	5,520	5,795	6,045	6,350	6,540	7,395	8,280	20	9,385
17	5,595	6,150	6,460	6,735	7,070	7,290	8,240	9,225	23	10,455
23	6,915	7,600	7,980	8,320	8,740	9,005	10,185	11,400	29	12,920
29	7,510	8,250	8,665	9,035	9,490	9,775	11,055	12,375	36	14,025
32	8,010	8,800	9,240	9,635	10,120	10,430	11,790	13,200	41	14,960
35	8,280	9,100	9,555	9,965	10,465	10,785	12,195	13,650	44	15,470

Tire Size	Catalog #	TL/TT	Load Rating	Inflation Pressure (psi)	Rated Load (lbs)	Approved Rim	Overall Width (in)	Outside Diameter (in)	Static Loaded Radius (in)	Rolling Circ. (in)	Tread Depth (32nd in)	RCI	SRI
800/70R38	*40T5M8	TL	181D	41	18,200	DW25B, MW25B, DW27B, MW27B, MW28B	31.4	82.0	36.4	246	59	48	975

Inflation Pressure (psi)	43 mph (lbs)	40 mph (lbs)	30 mph (lbs)	25 mph (lbs)	20 mph (lbs)	15 mph (lbs)	10 mph (lbs)	5 mph (lbs)	Cyclic Service	
									Inflation Pressure (psi)	6 mph (lbs)
9	6,915	7,600	7,980	8,320	8,740	9,005	10,185	11,400	15	12,920
12	8,280	9,100	9,555	9,965	10,465	10,785	12,195	13,650	17	15,470
15	9,280	10,200	10,710	11,170	11,730	12,085	13,670	15,300	20	17,340
17	10,645	11,700	12,285	12,810	13,455	13,865	15,680	17,550	23	19,890
23	13,015	14,300	15,015	15,660	16,445	16,945	19,160	21,450	29	24,310
29	14,285	15,700	16,485	17,190	18,055	18,605	21,040	23,550	36	26,690
35	15,015	16,500	17,325	18,070	18,975	19,555	22,110	24,750	44	28,050
41	16,560	18,200	19,110	19,930	20,930	21,565	24,390	27,300	51	30,940

Tire Size	Catalog #	TL/TT	Load Rating	Inflation Pressure (psi)	Rated Load (lbs)	Approved Rim	Overall Width (in)	Outside Diameter (in)	Static Loaded Radius (in)	Rolling Circ. (in)	Tread Depth (32nd in)	RCI	SRI
LSW800/55R46	*G0TMM8	TL	190D	46	23,400	MW28B, DW28B	31.7	81.6	36.2	245	59	48	975

Inflation Pressure (psi)	43 mph (lbs)	40 mph (lbs)	Cyclic Service	
			20 mph (lbs)	10 mph (lbs)
23	15,015	16,500	18,070	21,545
29	16,560	18,200	20,410	24,335
32	17,565	19,300	20,930	24,955
35	18,020	19,800	22,230	26,505
38	18,565	20,400	22,880	27,280
41	19,565	21,500	24,310	28,985
46	21,295	23,400	25,740	30,690

Tire Size	Catalog #	TL/TT	Load Rating	Inflation Pressure (psi)	Rated Load (lbs)	Approved Rim	Overall Width (in)	Outside Diameter (in)	Static Loaded Radius (in)	Rolling Circ. (in)	Tread Depth (32nd in)	RCI	SRI
VF1000/50R25CFO	VOTMF3	TL	190D	46	23,400	36.0TH	40.7	64.6	27.7	191	55	--	775

Inflation Pressure (psi)	43 mph (lbs)	40 mph (lbs)	Cyclic Service	
			20 mph (lbs)	10 mph (lbs)
23	15,015	16,500	18,590	22,165
29	16,560	18,200	20,410	24,335
32	17,565	19,300	21,450	25,575
35	18,020	19,800	22,230	26,505
38	19,020	20,900	22,880	27,280
41	19,565	21,500	24,310	28,985
46	21,295	23,400	25,740	30,690



MINIMAL SOIL DISTURBANCE



IMPROVED TREAD WEAR



ROADABILITY



COST EFFECTIVE

GOODYEAR ULTRA SPRAYER R-1

Key Benefits

- High flex carcass technology/20% more load at same pressure
- Significant increase in lug surface area for improved lug durability
- Will handle speeds to 40 mph
- Design for sprayers to reduce ground pressure
- Increased lug bracing for high load durability



Application(s)





Tire Size	Catalog #	TL/TT	Load Rating	Inflation Pressure (psi)	Rated Load (lbs)	Approved Rim	Overall Width (in)	Outside Diameter (in)	Static Loaded Radius (in)	Rolling Circ. (in)	Tread Depth (32nd in)	RCI	SRI
IF320/90R42	FUSDJM	TL	157D	64	9,100	W10A	13.3	65.8	30.4	200	47	44	800
Inflation Pressure (psi)		43 mph (lbs)		Duals (lbs)		40 mph (lbs)		Duals (lbs)					
32		5,595		4,925		6,150		5,410					
35		5,825		5,125		6,400		5,630					
41		6,325		5,565		6,950		6,115					
46		6,915		6,085		7,600		6,690					
49		7,145		6,290		7,850		6,910					
52		7,325		6,445		8,050		7,085					
58		7,780		6,845		8,550		7,525					
61		8,010		7,050		8,800		7,745					
64		8,280		7,285		9,100		8,010					



Tire Size	Catalog #	TL/TT	Load Rating	Inflation Pressure (psi)	Rated Load (lbs)	Approved Rim	Overall Width (in)	Outside Diameter (in)	Static Loaded Radius (in)	Rolling Circ. (in)	Tread Depth (32nd in)	RCI	SRI
IF320/90R46	FUSDJ5	TL	159D	64	9,650	W10A, DW10A	12.5	70.1	32.4	214	47	45	875
Inflation Pressure (psi)		43 mph (lbs)		Duals (lbs)		40 mph (lbs)		Duals (lbs)					
32		6,005		5,285		6,600		5,810					
35		6,005		5,285		6,600		5,810					
41		6,735		5,925		7,400		6,510					
46		7,145		6,290		7,850		6,910					
49		7,510		6,610		8,250		7,260					
52		7,780		6,845		8,550		7,525					
58		8,010		7,050		8,800		7,745					
61		8,510		7,490		9,350		8,230					
64		8,780		7,725		9,650		8,490					

Tire Size	Catalog #	TL/TT	Load Rating	Inflation Pressure (psi)	Rated Load (lbs)	Approved Rim	Overall Width (in)	Outside Diameter (in)	Static Loaded Radius (in)	Rolling Circ. (in)	Tread Depth (32nd in)	RCI	SRI
320/90R50	4US8V6	TL	161A8/B	78	10,200	W10A, DW10A	12.6	73.9	34.6	226	47	46	925
Inflation Pressure (psi)		30 mph (lbs)		20 mph (lbs)		15 mph (lbs)		10 mph (lbs)		5 mph (lbs)			
41		5,630		6,025		6,250		7,545		8,445			
44		6,600		7,060		7,325		8,845		9,900			
49		7,150		7,650		7,935		9,580		10,725			
55		7,600		8,130		8,435		10,185		11,400			
58		7,850		8,400		8,715		10,520		11,775			
61		8,050		8,615		8,935		10,785		12,075			
67		8,800		9,415		9,770		11,790		13,200			
73		9,350		10,005		10,380		12,530		14,025			
78		10,200		10,915		11,320		13,670		15,300			

Tire Size	Catalog #	TL/TT	Load Rating	Inflation Pressure (psi)	Rated Load (lbs)	Approved Rim	Overall Width (in)	Outside Diameter (in)	Static Loaded Radius (in)	Rolling Circ. (in)	Tread Depth (32nd in)	RCI	SRI
VF320/90R50	VUSOV6	TL	169D	70	12,800	W10, DW10, W10L, W11, DW11	12.9	73.6	34.1	224	47	46	925

See Next Page for the Load & Inflation Table





ULTRA SPRAYER



MINIMAL SOIL DISTURBANCE



IMPROVED TREAD WEAR



ROADABILITY



COST EFFECTIVE

VUS0V6 LOAD & INFLATION TABLE

Inflation Pressure (psi)	43 mph (lbs)	Duals (lbs)	40 mph (lbs)	Duals (lbs)
35	7,510	6,610	8,250	7,260
41	8,010	7,050	8,800	7,745
46	8,780	7,725	9,650	8,490
52	9,280	8,165	10,200	8,975
55	9,555	8,410	10,500	9,240
58	9,735	8,565	10,700	9,415
64	10,645	9,370	11,700	10,295
67	11,195	9,850	12,300	10,825
70	11,650	10,250	12,800	11,265

Tire Size	Catalog #	TL/TT	Load Rating	Inflation Pressure (psi)	Rated Load (lbs)	Approved Rim	Overall Width (in)	Outside Diameter (in)	Static Loaded Radius (in)	Rolling Circ. (in)	Tread Depth (32nd in)	RCI	SRI
IF320/90R54	FUSD43	TL	162D	64	10,500	W10A	12.8	77.9	36.4	238	47	47	975

Inflation Pressure (psi)	43 mph (lbs)	Duals (lbs)	40 mph (lbs)	Duals (lbs)
32	6,505	5,725	7,150	6,290
35	6,735	5,925	7,400	6,510
41	7,325	6,445	8,050	7,085
46	7,780	6,845	8,550	7,525
49	8,010	7,050	8,800	7,745
52	8,280	7,285	9,100	8,010
58	8,780	7,725	9,650	8,490
61	9,280	8,165	10,200	8,975
64	9,555	8,410	10,500	9,240

Tire Size	Catalog #	TL/TT	Load Rating	Inflation Pressure (psi)	Rated Load (lbs)	Approved Rim	Overall Width (in)	Outside Diameter (in)	Static Loaded Radius (in)	Rolling Circ. (in)	Tread Depth (32nd in)	RCI	SRI
IF320/105R54	*FUSDMM	TL	167D	64	12,000	W10A, W11A	12.9	80.5	37.4	246	47	48	1,025

Inflation Pressure (psi)	43 mph (lbs)	Duals (lbs)	40 mph (lbs)	Duals (lbs)
32	7,325	6,445	8,050	7,085
35	7,510	6,610	8,250	7,260
41	8,280	7,285	9,100	8,010
46	8,780	7,725	9,650	8,490
49	9,280	8,165	10,200	8,975
52	9,555	8,410	10,500	9,240
58	10,010	8,810	11,000	9,680
61	10,375	9,130	11,400	10,030
64	10,920	9,610	12,000	10,560

Tire Size	Catalog #	TL/TT	Load Rating	Inflation Pressure (psi)	Rated Load (lbs)	Approved Rim	Overall Width (in)	Outside Diameter (in)	Static Loaded Radius (in)	Rolling Circ. (in)	Tread Depth (32nd in)	RCI	SRI
320/125R54	4US6UT	TL	168A8/B	70	12,300	W10A	13.7	84.0	39.4	257	47	49	1,075

See Next Page for the Load & Inflation Table



4US6UT LOAD & INFLATION TABLE						
Inflation Pressure (psi)	30 mph (lbs)	20 mph (lbs)	15 mph (lbs)	10 mph (lbs)	5 mph (lbs)	
35	6,910	7,395	7,670	9,260	10,365	
41	8,550	9,150	9,490	11,455	12,825	
46	9,350	10,005	10,380	12,530	14,025	
52	9,900	10,595	10,990	13,265	14,850	
55	10,200	10,915	11,320	13,670	15,300	
58	10,500	11,235	11,655	14,070	15,750	
64	11,400	12,200	12,655	15,275	17,100	
67	12,000	12,840	13,320	16,080	18,000	
70	12,300	13,160	13,655	16,480	18,450	



Tire Size	Catalog #	TL/TT	Load Rating	Inflation Pressure (psi)	Rated Load (lbs)	Approved Rim	Overall Width (in)	Outside Diameter (in)	Static Loaded Radius (in)	Rolling Circ. (in)	Tread Depth (32nd in)	RCI	SRI
IF380/80R38	*FUSDM3	TL	161D	64	10,200	W12, DW12A	14.5	62.5	28.6	190	49	43	750
Inflation Pressure (psi)	43 mph (lbs)		Duals (lbs)		40 mph (lbs)		Duals (lbs)						
32	6,325		5,565		6,950		6,115						
35	6,505		5,725		7,150		6,290						
41	7,145		6,290		7,850		6,910						
46	7,510		6,610		8,250		7,260						
49	7,780		6,845		8,550		7,525						
52	8,010		7,050		8,800		7,745						
58	8,510		7,490		9,350		8,230						
61	9,010		7,930		9,900		8,710						
64	9,280		8,165		10,200		8,975						

Tire Size	Catalog #	TL/TT	Load Rating	Inflation Pressure (psi)	Rated Load (lbs)	Approved Rim	Overall Width (in)	Outside Diameter (in)	Static Loaded Radius (in)	Rolling Circ. (in)	Tread Depth (32nd in)	RCI	SRI
380/80R42	4US4RZ	TL	150A8/B	46	7,400	W12, DW12A, W11, DW11A	14.4	66.6	30.9	203	49	44	800
Inflation Pressure (psi)	30 mph (lbs)	20 mph (lbs)	15 mph (lbs)	10 mph (lbs)	5mph (lbs)								
23	4,715	5,045	5,235	6,320	7,075								
26	5,680	6,080	6,305	7,610	8,520								
29	5,840	6,250	6,480	7,825	8,760								
32	6,000	6,420	6,660	8,040	9,000								
35	6,150	6,580	6,825	8,240	9,225								
38	6,600	7,060	7,325	8,845	9,900								
41	6,800	7,275	7,550	9,110	10,200								
44	7,150	7,650	7,935	9,580	10,725								
46	7,400	7,920	8,215	9,915	11,100								





ULTRA SPRAYER



MINIMAL SOIL DISTURBANCE



IMPROVED TREAD WEAR



ROADABILITY



COST EFFECTIVE

Tire Size	Catalog #	TL/TT	Load Rating	Inflation Pressure (psi)	Rated Load (lbs)	Approved Rim	Overall Width (in)	Outside Diameter (in)	Static Loaded Radius (in)	Rolling Circ. (in)	Tread Depth (32nd in)	RCI	SRI
IF380/80R42	*FUSDRZ	TL	163D	64	10,700	W12A, DW12A, W13A	14.3	66.8	30.5	202	49	44	800
Inflation Pressure (psi)		43 mph (lbs)		Duals (lbs)		40 mph (lbs)		Duals (lbs)					
32		6,505		5,725		7,150		6,290					
35		6,735		5,925		7,400		6,510					
41		7,510		6,610		8,250		7,260					
46		8,010		7,050		8,800		7,745					
49		8,280		7,285		9,100		8,010					
52		8,510		7,490		9,350		8,230					
58		9,010		7,930		9,900		8,710					
61		9,555		8,410		10,500		9,240					
64		9,735		8,565		10,700		9,415					

Tire Size	Catalog #	TL/TT	Load Rating	Inflation Pressure (psi)	Rated Load (lbs)	Approved Rim	Overall Width (in)	Outside Diameter (in)	Static Loaded Radius (in)	Rolling Circ. (in)	Tread Depth (32nd in)	RCI	SRI
380/90R46	4US032	TL	168A8/B	78	12,300	W12A, W13A, DW13A	15.0	72.7	33.7	222	49	46	925
Inflation Pressure (psi)		30 mph (lbs)		20 mph (lbs)		15 mph (lbs)		10 mph (lbs)		5 mph (lbs)			
41		6,910		7,395		7,670		9,260		10,365			
46		8,550		9,150		9,490		11,455		12,825			
52		9,100		9,735		10,100		12,195		13,650			
55		9,350		10,005		10,380		12,530		14,025			
58		9,650		10,325		10,710		12,930		14,475			
64		10,500		11,235		11,655		14,070		15,750			
70		11,400		12,200		12,655		15,275		17,100			
73		11,700		12,520		12,985		15,680		17,550			
78		12,300		13,160		13,655		16,480		18,450			

Tire Size	Catalog #	TL/TT	Load Rating	Inflation Pressure (psi)	Rated Load (lbs)	Approved Rim	Overall Width (in)	Outside Diameter (in)	Static Loaded Radius (in)	Rolling Circ. (in)	Tread Depth (32nd in)	RCI	SRI
VF380/90R46	VUSD32	TL	173D	64	14,300	W12B, W13B, DW13B	15.2	72.8	33.2	221	49	46	925
Inflation Pressure (psi)		43 mph (lbs)		Duals (lbs)		40 mph (lbs)		Duals (lbs)					
32		9,010		7,930		9,900		8,710					
35		9,280		8,165		10,200		8,975					
41		10,010		8,810		11,000		9,680					
46		10,920		9,610		12,000		10,560					
49		11,195		9,850		12,300		10,825					
52		11,650		10,250		12,800		11,265					
58		12,010		10,570		13,200		11,615					
61		12,650		11,130		13,900		12,230					
64		13,015		11,455		14,300		12,585					



Tire Size	Catalog #	TL/TT	Load Rating	Inflation Pressure (psi)	Rated Load (lbs)	Approved Rim	Overall Width (in)	Outside Diameter (in)	Static Loaded Radius (in)	Rolling Circ. (in)	Tread Depth (32nd in)	RCI	SRI
IF380/90R50	*FUSDJR	TL	170D	64	13,200	W12A, W12B, DW12A, W13A, W13B	15.1	77.0	35.6	235	49	47	975
Inflation Pressure (psi)			43 mph (lbs)		Duals (lbs)		40 mph (lbs)			Duals (lbs)			
32			8,010		7,050		8,800			7,745			
35			8,280		7,285		9,100			8,010			
41			9,010		7,930		9,900			8,710			
46			9,735		8,565		10,700			9,415			
49			10,010		8,810		11,000			9,680			
52			10,375		9,130		11,400			10,030			
58			10,920		9,610		12,000			10,560			
61			11,195		9,850		12,300			10,825			
64			12,010		10,570		13,200			11,615			



Tire Size	Catalog #	TL/TT	Load Rating	Inflation Pressure (psi)	Rated Load (lbs)	Approved Rim	Overall Width (in)	Outside Diameter (in)	Static Loaded Radius (in)	Rolling Circ. (in)	Tread Depth (32nd in)	RCI	SRI
IF380/90R54	*FUSDV9	TL	171D	64	13,600	W12A	14.4	80.8	37.5	246	49	48	1,025
Inflation Pressure (psi)			43 mph (lbs)		Duals (lbs)		40 mph (lbs)			Duals (lbs)			
32			8,280		7,285		9,100			8,010			
35			8,510		7,490		9,350			8,230			
41			9,280		8,165		10,200			8,975			
46			10,010		8,810		11,000			9,680			
49			10,375		9,130		11,400			10,030			
52			10,645		9,370		11,700			10,295			
58			11,195		9,850		12,300			10,825			
61			12,010		10,570		13,200			11,615			
64			12,375		10,890		13,600			11,970			

Tire Size	Catalog #	TL/TT	Load Rating	Inflation Pressure (psi)	Rated Load (lbs)	Approved Rim	Overall Width (in)	Outside Diameter (in)	Static Loaded Radius (in)	Rolling Circ. (in)	Tread Depth (32nd in)	RCI	SRI
380/105R50	*4US9DT	TL	170A8/B	70	13,200	W12A, W13A, DW13A, DW12A	15.9	80.4	37.5	246	49	48	1,025
Inflation Pressure (psi)			30 mph (lbs)		20 mph (lbs)		15 mph (lbs)			10 mph (lbs)		5 mph (lbs)	
35			7,525		8,050		8,355			10,085		11,290	
41			9,350		10,005		10,380			12,530		14,025	
46			10,200		10,915		11,320			13,670		15,300	
52			10,700		11,450		11,875			14,340		16,050	
55			11,000		11,770		12,210			14,740		16,500	
58			11,400		12,200		12,655			15,275		17,100	
64			12,300		13,160		13,655			16,480		18,450	
67			12,800		13,695		14,210			17,150		19,200	
70			13,200		14,125		14,650			17,690		19,800	





ULTRA SPRAYER



MINIMAL SOIL DISTURBANCE



IMPROVED TREAD WEAR



ROADABILITY



COST EFFECTIVE

Tire Size	Catalog #	TL/TT	Load Rating	Inflation Pressure (psi)	Rated Load (lbs)	Approved Rim	Overall Width (in)	Outside Diameter (in)	Static Loaded Radius (in)	Rolling Circ. (in)	Tread Depth (32nd in)	RCI	SRI
IF380/105R50	FUSDDT	TL	177D	70	16,100	DW13B, W13B, W12B	14.9	80.7	37.3	246	49	48	1,025
Inflation Pressure (psi)			43 mph (lbs)		Duals (lbs)		40 mph (lbs)			Duals (lbs)			
35			9,280		8,165		10,200			8,975			
41			10,375		9,130		11,400			10,030			
46			10,920		9,610		12,000			10,560			
52			11,650		10,250		12,800			11,265			
55			12,010		10,570		13,200			11,615			
58			12,375		10,890		13,600			11,970			
64			13,470		11,855		14,800			13,025			
67			13,830		12,170		15,200			13,375			
70			14,650		12,890		16,100			14,170			

Tire Size	Catalog #	TL/TT	Load Rating	Inflation Pressure (psi)	Rated Load (lbs)	Approved Rim	Overall Width (in)	Outside Diameter (in)	Static Loaded Radius (in)	Rolling Circ. (in)	Tread Depth (32nd in)	RCI	SRI
VF380/105R50	VUSDDT	TL	179D	64	17,100	W12, DW12, W13, DW13, DW13L	15.2	80.5	36.5	243	49	48	1,025
Inflation Pressure (psi)			43 mph (lbs)		Duals (lbs)		40 mph (lbs)			Duals (lbs)			
32			10,645		9,370		11,700			10,295			
35			10,920		9,610		12,000			10,560			
41			12,010		10,570		13,200			11,615			
46			12,650		11,130		13,900			12,230			
49			13,470		11,855		14,800			13,025			
52			13,830		12,170		15,200			13,375			
58			14,285		12,570		15,700			13,815			
61			15,015		13,215		16,500			14,520			
64			15,560		13,695		17,100			15,050			





GOODYEAR DYNA TORQUE RADIAL R-1

- Reduced vibration in field and road service
- Improved traction from its three-pitch tread design
- Longer body life provided by its natural shape casing



Tire Size	Catalog #	TL/TT	Load Rating	Inflation Pressure (psi)	Rated Load (lbs)	Approved Rim	Overall Width (in)	Outside Diameter (in)	Static Loaded Radius (in)	Rolling Circ. (in)	Tread Depth (32nd in)	RCI	SRI
320/85R34	4DT5H5	TL	133A8/B	35	4,540	W10H, W10L	12.9	56.0	25.7	170	46	41	675

Inflation Pressure (psi)	30 mph (lbs)	20 mph (lbs)	15 mph (lbs)	10 mph (lbs)	5 mph (lbs)	Cyclic Service	
						Inflation Pressure (psi)	6 mph (lbs)
6 (Duals)	1,550	1,660	1,720	2,075	2,325	12	2,635
9	2,150	2,300	2,385	2,880	3,225	15	3,655
15	2,830	3,030	3,140	3,790	4,245	20	4,810
20	3,520	3,765	3,905	4,715	5,280	26	5,985
26	4,080	4,365	4,530	5,465	6,120	33	6,935
29	4,300	4,600	4,775	5,760	6,450	36	7,310
32	4,400	4,710	4,885	5,895	6,600	41	7,480
35	4,540	4,860	5,040	6,085	6,810	44	7,720

Tire Size	Catalog #	TL/TT	Load Rating	Inflation Pressure (psi)	Rated Load (lbs)	Approved Rim	Overall Width (in)	Outside Diameter (in)	Static Loaded Radius (in)	Rolling Circ. (in)	Tread Depth (32nd in)	RCI	SRI
380/85R34	4DT435	TL	137A8/B	23	5,080	W12, W13	15.2	59.8	26.9	180	49	42	725

Inflation Pressure (psi)	30 mph (lbs)	20 mph (lbs)	15 mph (lbs)	10 mph (lbs)	5 mph (lbs)	Cyclic Service	
						Inflation Pressure (psi)	6 mph (lbs)
6 (Duals)	2,000	2,140	2,220	2,680	3,000	12	3,400
9	2,760	2,955	3,065	3,700	4,140	15	4,690
12	3,200	3,425	3,550	4,290	4,800	17	5,440
15	3,640	3,895	4,040	4,880	5,460	20	6,190
17	4,080	4,365	4,530	5,465	6,120	23	6,935
20	4,540	4,860	5,040	6,085	6,810	26	7,720
23	5,080	5,435	5,640	6,805	7,620	29	8,635

Tire Size	Catalog #	TL/TT	Load Rating	Inflation Pressure (psi)	Rated Load (lbs)	Approved Rim	Overall Width (in)	Outside Diameter (in)	Static Loaded Radius (in)	Rolling Circ. (in)	Tread Depth (32nd in)	RCI	SRI
380/85R46	4DT4H2	TL	146D	46	6,600	W13A, DW13A, W12A	15.1	72.8	34.0	223	49	--	875

Inflation Pressure (psi)	40 mph (lbs)	20 mph (lbs)	15 mph (lbs)	10 mph (lbs)	5 mph (lbs)	Cyclic Service	
						Inflation Pressure (psi)	6 mph (lbs)
6 (Duals)	2,360	2,715	2,795	3,160	3,540	12	4,010
9	2,600	2,990	3,080	3,485	3,900	15	4,420
12	3,080	3,540	3,650	4,125	4,620	17	5,235
17	3,960	4,555	4,695	5,305	5,940	23	6,730
23	4,800	5,520	5,690	6,430	7,200	29	8,160
35	5,680	6,530	6,730	7,610	8,520	44	9,655
41	6,150	7,070	7,290	8,240	9,225	51	10,455
46	6,600	7,590	7,820	8,845	9,900	58	11,220



DYNA TORQUE RADIAL

Tire Size	Catalog #	TL/TT	Load Rating	Inflation Pressure (psi)	Rated Load (lbs)	Approved Rim	Overall Width (in)	Outside Diameter (in)	Static Loaded Radius (in)	Rolling Circ. (in)	Tread Depth (32nd in)	RCI	SRI
420/85R26	4DT446	TL	138A8/B	23	5,200	W13, DW13A	16.7	54.4	24.4	164	50	40	650
Inflation Pressure (psi)	30 mph (lbs)	20 mph (lbs)	15 mph (lbs)	10 mph (lbs)	5 mph (lbs)	Cyclic Service							
						Inflation Pressure (psi)	6 mph (lbs)						
6 (Duals)	2,060	2,205	2,285	2,760	3,090	12	3,500						
9	2,830	3,030	3,140	3,790	4,245	15	4,810						
12	3,300	3,530	3,665	4,420	4,950	17	5,610						
15	3,740	4,000	4,150	5,010	5,610	20	6,360						
17	4,300	4,600	4,775	5,760	6,450	23	7,310						
20	4,680	5,010	5,195	6,270	7,020	26	7,955						
23	5,200	5,565	5,770	6,970	7,800	29	8,840						

Tire Size	Catalog #	TL/TT	Load Rating	Inflation Pressure (psi)	Rated Load (lbs)	Approved Rim	Overall Width (in)	Outside Diameter (in)	Static Loaded Radius (in)	Rolling Circ. (in)	Tread Depth (32nd in)	RCI	SRI
420/90R30	4DT479	TL	142A8/B	23	5,840	W13, DW13A, W14L, W15L	17.2	58.5	26.2	175	50	42	725
Inflation Pressure (psi)	30 mph (lbs)	20 mph (lbs)	15 mph (lbs)	10 mph (lbs)	5 mph (lbs)	Cyclic Service							
						Inflation Pressure (psi)	6 mph (lbs)						
6 (Duals)	2,360	2,525	2,620	3,160	3,540	12	4,010						
9	3,200	3,425	3,550	4,290	4,800	15	5,440						
12	3,740	4,000	4,150	5,010	5,610	17	6,360						
15	4,180	4,475	4,640	5,600	6,270	20	7,105						
17	4,800	5,135	5,330	6,430	7,200	23	8,160						
20	5,360	5,735	5,950	7,180	8,040	26	9,110						
23	5,840	6,250	6,480	7,825	8,760	29	9,930						

Tire Size	Catalog #	TL/TT	Load Rating	Inflation Pressure (psi)	Rated Load (lbs)	Approved Rim	Overall Width (in)	Outside Diameter (in)	Static Loaded Radius (in)	Rolling Circ. (in)	Tread Depth (32nd in)	RCI	SRI
480/80R38	4DT477	TL	149A8/B	23	7,150	W15L, W15A, W16A, DW16A, DD16	19.8	68.8	30.9	207	52	45	825
Inflation Pressure (psi)	30 mph (lbs)	20 mph (lbs)	15 mph (lbs)	10 mph (lbs)	5 mph (lbs)	Cyclic Service							
						Inflation Pressure (psi)	6 mph (lbs)						
6 (Duals)	2,905	3,110	3,225	3,895	4,360	12	4,940						
9	3,960	4,235	4,395	5,305	5,940	15	6,730						
12	4,540	4,860	5,040	6,085	6,810	17	7,720						
15	5,200	5,565	5,770	6,970	7,800	20	8,840						
17	5,840	6,250	6,480	7,825	8,760	23	9,930						
20	6,600	7,060	7,325	8,845	9,900	26	11,220						
23	7,150	7,650	7,935	9,580	10,725	29	12,155						

Tire Size	Catalog #	TL/TT	Load Rating	Inflation Pressure (psi)	Rated Load (lbs)	Approved Rim	Overall Width (in)	Outside Diameter (in)	Static Loaded Radius (in)	Rolling Circ. (in)	Tread Depth (32nd in)	RCI	SRI
480/80R42	4DT942	TL	166A8/B	58	11,700	W16A, DW16A, DD16	19.5	73.4	34.0	224	52	46	875

See Next Page for the Load & Inflation Table



4DT942 LOAD & INFLATION TABLE							
Inflation Pressure (psi)	30 mph (lbs)	20 mph (lbs)	15 mph (lbs)	10 mph (lbs)	5 mph (lbs)	Cyclic Service	
						Inflation Pressure (psi)	6 mph (lbs)
26	8,050	8,615	8,935	10,785	12,075	33	13,685
32	8,550	9,150	9,490	11,455	12,825	41	14,535
35	8,800	9,415	9,770	11,790	13,200	44	14,960
41	9,650	10,325	10,710	12,930	14,475	51	16,405
46	10,500	11,235	11,655	14,070	15,750	58	17,850
52	11,000	11,770	12,210	14,740	16,500	64	18,700
55	11,400	12,200	12,655	15,275	17,100	67	19,380
58	11,700	12,520	12,985	15,680	17,550	70	19,890

Tire Size	Catalog #	TL/TT	Load Rating	Inflation Pressure (psi)	Rated Load (lbs)	Approved Rim	Overall Width (in)	Outside Diameter (in)	Static Loaded Radius (in)	Rolling Circ. (in)	Tread Depth (32nd in)	RCI	SRI
480/80R46	4DT547	TL	158A8/B	35	9,350	W16A, DW16A, DD16	18.9	77.1	35.0	232	52	47	925

Inflation Pressure (psi)	30 mph (lbs)	20 mph (lbs)	15 mph (lbs)	10 mph (lbs)	5 mph (lbs)	Cyclic Service	
						Inflation Pressure (psi)	6 mph (lbs)
6 (Duals)	3,205	3,430	3,560	4,295	4,810	12	5,450
9	4,300	4,600	4,775	5,760	6,450	15	7,310
12	5,080	5,435	5,640	6,805	7,620	17	8,635
17	6,400	6,850	7,105	8,575	9,600	23	10,880
23	7,850	8,400	8,715	10,520	11,775	29	13,345
29	8,550	9,150	9,490	11,455	12,825	36	14,535
32	9,100	9,735	10,100	12,195	13,650	41	15,470
35	9,350	10,005	10,380	12,530	14,025	44	15,895

Tire Size	Catalog #	TL/TT	Load Rating	Inflation Pressure (psi)	Rated Load (lbs)	Approved Rim	Overall Width (in)	Outside Diameter (in)	Static Loaded Radius (in)	Rolling Circ. (in)	Tread Depth (32nd in)	RCI	SRI
480/85R26	4DT456	TL	145A8/B	23	6,400	DW15A, W15L, W16L	19.1	57.3	25.3	172	52	41	700

Inflation Pressure (psi)	30 mph (lbs)	20 mph (lbs)	15 mph (lbs)	10 mph (lbs)	5 mph (lbs)	Cyclic Service	
						Inflation Pressure (psi)	6 mph (lbs)
9	3,520	3,765	3,905	4,715	5,280	15	5,985
12	4,080	4,365	4,530	5,465	6,120	17	6,935
15	4,680	5,010	5,195	6,270	7,020	20	7,955
17	5,200	5,565	5,770	6,970	7,800	23	8,840
20	5,840	6,250	6,480	7,825	8,760	26	9,930
23	6,400	6,850	7,105	8,575	9,600	29	10,880

Tire Size	Catalog #	TL/TT	Load Rating	Inflation Pressure (psi)	Rated Load (lbs)	Approved Rim	Overall Width (in)	Outside Diameter (in)	Static Loaded Radius (in)	Rolling Circ. (in)	Tread Depth (32nd in)	RCI	SRI
520/85R38	4DT589	TL	155A8/B	23	8,550	W16A, DD18, W18A, DD16, DW16A, DW18A	20.9	72.3	32.3	217	53	46	875

Inflation Pressure (psi)	30 mph (lbs)	20 mph (lbs)	15 mph (lbs)	10 mph (lbs)	5 mph (lbs)	Cyclic Service	
						Inflation Pressure (psi)	6 mph (lbs)
9	4,680	5,010	5,195	6,270	7,020	15	7,955
12	5,520	5,905	6,125	7,395	8,280	17	9,385
15	6,150	6,580	6,825	8,240	9,225	20	10,455
17	6,950	7,435	7,715	9,315	10,425	23	11,815
20	7,850	8,400	8,715	10,520	11,775	26	13,345
23	8,550	9,150	9,490	11,455	12,825	29	14,535



DYNA TORQUE RADIAL

Tire Size	Catalog #	TL/TT	Load Rating	Inflation Pressure (psi)	Rated Load (lbs)	Approved Rim	Overall Width (in)	Outside Diameter (in)	Static Loaded Radius (in)	Rolling Circ. (in)	Tread Depth (32nd in)	RCI	SRI
520/85R42	4DT452	TL	157A8/B	23	9,100	W16A, DD18, W18A, DD16, DW16A, DW18A, DW18B	21.2	76.2	34.2	229	53	47	925
Inflation Pressure (psi)	30 mph (lbs)	20 mph (lbs)	15 mph (lbs)	10 mph (lbs)	5 mph (lbs)	Cyclic Service							
						Inflation Pressure (psi)	6 mph (lbs)						
9	4,940	5,285	5,485	6,620	7,410	15	8,400						
12	5,680	6,080	6,305	7,610	8,520	17	9,655						
15	6,600	7,060	7,325	8,845	9,900	20	11,220						
17	7,400	7,920	8,215	9,915	11,100	23	12,580						
20	8,250	8,830	9,160	11,055	12,375	26	14,025						
23	9,100	9,735	10,100	12,195	13,650	29	15,470						

Tire Size	Catalog #	TL/TT	Load Rating	Inflation Pressure (psi)	Rated Load (lbs)	Approved Rim	Overall Width (in)	Outside Diameter (in)	Static Loaded Radius (in)	Rolling Circ. (in)	Tread Depth (32nd in)	RCI	SRI
650/75R32	4DT6F9	TL	172A8/B	46	13,900	DH21, DW21B, DH21B	25.9	70.7	32.1	214	55	45	875
Inflation Pressure (psi)	30 mph (lbs)	20 mph (lbs)	15 mph (lbs)	10 mph (lbs)	5 mph (lbs)	Cyclic Service							
						Inflation Pressure (psi)	6 mph (lbs)						
9	5,520	5,905	6,125	7,395	8,280	15	9,385						
12	6,400	6,850	7,105	8,575	9,600	17	10,880						
17	8,250	8,830	9,160	11,055	12,375	23	14,025						
23	9,900	10,595	10,990	13,265	14,850	29	16,830						
29	11,000	11,770	12,210	14,740	16,500	36	18,700						
35	12,000	12,840	13,320	16,080	18,000	44	20,400						
41	12,800	13,695	14,210	17,150	19,200	51	21,760						
46	13,900	14,875	15,430	18,625	20,850	58	23,630						



DYNA TORQUE II R-1

- Reduced vibration in the field from its long bar/short bar design
- Excellent roadability
- Maximum traction provided by the increased lug count



Tire Size	Catalog #	TL/TT	Ply Rating	Inflation Pressure (psi)	Rated Load (lbs)	Approved Rim	Overall Width (in)	Outside Diameter (in)	Static Loaded Radius (in)	Rolling Circ. (in)	Tread Depth (32nd in)	RCI	SRI
7-12NHS	42D682	TL	6	36	910	5JA	6.9	24.4	11.0	72	23	--	290
Inflation Pressure (psi)	25 mph (lbs)	20 mph (lbs)	15 mph (lbs)	10 mph (lbs)	5 mph (lbs)								
12	430	480	515	625	670								
18	540	600	640	780	840								
24	645	715	765	930	1,000								
28	705	785	840	1,020	1,100								
30	725	805	860	1,045	1,125								
32	745	825	885	1,075	1,155								
34	790	880	940	1,145	1,230								
36	820	910	975	1,185	1,275								



Tire Size	Catalog #	TL/TT	Ply Rating	Inflation Pressure (psi)	Rated Load (lbs)	Approved Rim	Overall Width (in)	Outside Diameter (in)	Static Loaded Radius (in)	Rolling Circ. (in)	Tread Depth (32nd in)	RCI	SRI
11.2-16	42D3R5	TL	4	18	1,280	W10L	11.8	35.5	16.2	106	44	32	425

Inflation Pressure (psi)	30 mph (lbs)	25 mph (lbs)	20 mph (lbs)	15 mph (lbs)	10 mph (lbs)	5 mph (lbs)	Cyclic Service		
							Inflation Pressure (psi)	10 mph (lbs)	6 mph (lbs)
12	900	990	1,060	1,100	1,325	1,485	16	1,685	1,850
14	1,000	1,100	1,175	1,220	1,475	1,650	18	1,870	2,055
16	1,090	1,200	1,285	1,330	1,610	1,800	20	2,040	2,245
18	1,165	1,280	1,370	1,420	1,715	1,920	24	2,175	2,395

Tire Size	Catalog #	TL/TT	Ply Rating	Inflation Pressure (psi)	Rated Load (lbs)	Approved Rim	Overall Width (in)	Outside Diameter (in)	Static Loaded Radius (in)	Rolling Circ. (in)	Tread Depth (32nd in)	RCI	SRI
12.4-38	42D318	TL	14	56	4,800	W11, DW11A, W10	12.4	59.5	28.2	177	40	42	725

Inflation Pressure (psi)	30 mph (lbs)	25 mph (lbs)	20 mph (lbs)	15 mph (lbs)	10 mph (lbs)	5 mph (lbs)	Cyclic Service		
							Inflation Pressure (psi)	10 mph (lbs)	6 mph (lbs)
20	2,365	2,600	2,780	2,885	3,485	3,900	26	4,420	4,860
28	2,910	3,200	3,425	3,550	4,290	4,800	36	5,440	5,985
36	3,405	3,740	4,000	4,150	5,010	5,610	46	6,360	6,995
40	3,605	3,960	4,235	4,395	5,305	5,940	52	6,730	7,405
44	3,805	4,180	4,475	4,640	5,600	6,270	58	7,105	7,815
48	4,005	4,400	4,710	4,885	5,895	6,600	62	7,480	8,230
52	4,260	4,680	5,010	5,195	6,270	7,020	68	7,955	8,750
56	4,370	4,800	5,135	5,330	6,430	7,200	72	8,160	8,975

Tire Size	Catalog #	TL/TT	Ply Rating	Inflation Pressure (psi)	Rated Load (lbs)	Approved Rim	Overall Width (in)	Outside Diameter (in)	Static Loaded Radius (in)	Rolling Circ. (in)	Tread Depth (32nd in)	RCI	SRI
13.6-24	42D822	TL	8	28	3,080	W12L, W12, W11	14.2	48.7	22.2	144	47	38	575

Inflation Pressure (psi)	30 mph (lbs)	25 mph (lbs)	20 mph (lbs)	15 mph (lbs)	10 mph (lbs)	5 mph (lbs)	Cyclic Service		
							Inflation Pressure (psi)	10 mph (lbs)	6 mph (lbs)
12	1,700	1,870	2,000	2,075	2,505	2,805	16	3,180	3,495
16	2,000	2,200	2,355	2,440	2,950	3,300	20	3,740	4,115
18	2,130	2,340	2,505	2,595	3,135	3,510	24	3,980	4,375
20	2,310	2,540	2,720	2,820	3,405	3,810	26	4,320	4,750
22	2,440	2,680	2,870	2,975	3,590	4,020	28	4,555	5,010
24	2,575	2,830	3,030	3,140	3,790	4,245	32	4,810	5,290
26	2,650	2,910	3,115	3,230	3,900	4,365	34	4,945	5,440
28	2,805	3,080	3,295	3,420	4,125	4,620	36	5,235	5,760

Tire Size	Catalog #	TL/TT	Ply Rating	Inflation Pressure (psi)	Rated Load (lbs)	Approved Rim	Overall Width (in)	Outside Diameter (in)	Static Loaded Radius (in)	Rolling Circ. (in)	Tread Depth (32nd in)	RCI	SRI
16.9-26	42D046	TL	10	28	4,540	W15L, DW14A, DW15A	17.4	54.8	25.2	163	49	40	650

See Next Page for the Load & Inflation Table





42D046 LOAD & INFLATION TABLE									
Inflation Pressure (psi)	30 mph (lbs)	25 mph (lbs)	20 mph (lbs)	15 mph (lbs)	10 mph (lbs)	5 mph (lbs)	Cyclic Service		
							Inflation Pressure (psi)	10 mph (lbs)	6 mph (lbs)
12	2,510	2,760	2,955	3,065	3,700	4,140	16	4,690	5,160
16	3,005	3,300	3,530	3,665	4,420	4,950	20	5,610	6,170
18	3,205	3,520	3,765	3,905	4,715	5,280	24	5,985	6,580
20	3,405	3,740	4,000	4,150	5,010	5,610	26	6,360	6,995
22	3,605	3,960	4,235	4,395	5,305	5,940	28	6,730	7,405
24	3,805	4,180	4,475	4,640	5,600	6,270	32	7,105	7,815
26	4,005	4,400	4,710	4,885	5,895	6,600	34	7,480	8,230
28	4,130	4,540	4,860	5,040	6,085	6,810	36	7,720	8,490

Tire Size	Catalog #	TL/TT	Load Rating	Inflation Pressure (psi)	Rated Load (lbs)	Approved Rim	Overall Width (in)	Outside Diameter (in)	Static Loaded Radius (in)	Rolling Circ. (in)	Tread Depth (32nd in)	RCI	SRI
16.9-28	42D048	TL	10	28	4,680	W15L, W14L	17.4	56.8	26.2	169	50	41	675

Inflation Pressure (psi)	30 mph (lbs)	25 mph (lbs)	20 mph (lbs)	15 mph (lbs)	10 mph (lbs)	5 mph (lbs)	Cyclic Service		
							Inflation Pressure (psi)	10 mph (lbs)	6 mph (lbs)
12	2,650	2,910	3,115	3,230	3,900	4,365	16	4,945	5,440
16	3,110	3,420	3,660	3,795	4,585	5,130	20	5,815	6,395
18	3,310	3,640	3,895	4,040	4,880	5,460	24	6,190	6,805
20	3,515	3,860	4,130	4,285	5,170	5,790	26	6,560	7,220
22	3,715	4,080	4,365	4,530	5,465	6,120	28	6,935	7,630
24	3,915	4,300	4,600	4,775	5,760	6,450	32	7,310	8,040
26	4,130	4,540	4,860	5,040	6,085	6,810	34	7,720	8,490
28	4,260	4,680	5,010	5,195	6,270	7,020	36	7,955	8,750

Tire Size	Catalog #	TL/TT	Ply Rating	Inflation Pressure (psi)	Rated Load (lbs)	Approved Rim	Overall Width (in)	Outside Diameter (in)	Static Loaded Radius (in)	Rolling Circ. (in)	Tread Depth (32nd in)	RCI	SRI
18.4-26	42D156	TL	12	32	5,840	DW16A, W15L, DW15A	19.0	57.1	26.1	170	52	41	700

Inflation Pressure (psi)	30 mph (lbs)	25 mph (lbs)	20 mph (lbs)	15 mph (lbs)	10 mph (lbs)	5 mph (lbs)	Cyclic Service		
							Inflation Pressure (psi)	10 mph (lbs)	6 mph (lbs)
12	3,005	3,300	3,530	3,665	4,420	4,950	16	5,610	6,170
16	3,605	3,960	4,235	4,395	5,305	5,940	20	6,730	7,405
20	4,130	4,540	4,860	5,040	6,085	6,810	26	7,720	8,490
24	4,495	4,940	5,285	5,485	6,620	7,410	32	8,400	9,240
26	4,730	5,200	5,565	5,770	6,970	7,800	34	8,840	9,725
28	5,025	5,520	5,905	6,125	7,395	8,280	36	9,385	10,320
30	5,170	5,680	6,080	6,305	7,610	8,520	40	9,655	10,620
32	5,315	5,840	6,250	6,480	7,825	8,760	42	9,930	10,920

Tire Size	Catalog #	TL/TT	Ply Rating	Inflation Pressure (psi)	Rated Load (lbs)	Approved Rim	Overall Width (in)	Outside Diameter (in)	Static Loaded Radius (in)	Rolling Circ. (in)	Tread Depth (32nd in)	RCI	SRI
18.4-38	427877	TT	8	20	5,360	W16A, DD16, W15L	18.9	69.7	32.3	207	52	45	875

Inflation Pressure (psi)	30 mph (lbs)	25 mph (lbs)	20 mph (lbs)	15 mph (lbs)	10 mph (lbs)	5 mph (lbs)	Cyclic Service		
							Inflation Pressure (psi)	10 mph (lbs)	6 mph (lbs)
12	3,605	3,960	4,235	4,395	5,305	5,940	16	6,730	7,405
14	4,005	4,400	4,710	4,885	5,895	6,600	18	7,480	8,230
16	4,260	4,680	5,010	5,195	6,270	7,020	20	7,955	8,750
18	4,625	5,080	5,435	5,640	6,805	7,620	24	8,635	9,500
20	4,880	5,360	5,735	5,950	7,180	8,040	26	9,110	10,025



Tire Size	Catalog #	TL/TT	Ply Rating	Inflation Pressure (psi)	Rated Load (lbs)	Approved Rim	Overall Width (in)	Outside Diameter (in)	Static Loaded Radius (in)	Rolling Circ. (in)	Tread Depth (32nd in)	RCI	SRI
20.8-34	427801	TT	8	18	5,840	W18L	21.3	68.6	31.0	204	53	--	825

Inflation Pressure (psi)	30 mph (lbs)	25 mph (lbs)	20 mph (lbs)	15 mph (lbs)	10 mph (lbs)	5 mph (lbs)	Cyclic Service		
							Inflation Pressure (psi)	10 mph (lbs)	6 mph (lbs)
12	4,130	4,540	4,860	5,040	6,085	6,810	16	7,720	8,490
14	4,495	4,940	5,285	5,485	6,620	7,410	18	8,400	9,240
16	4,880	5,360	5,735	5,950	7,180	8,040	20	9,110	10,025
18	5,315	5,840	6,250	6,480	7,825	8,760	24	9,930	10,920

Tire Size	Catalog #	TL/TT	Ply Rating	Inflation Pressure (psi)	Rated Load (lbs)	Approved Rim	Overall Width (in)	Outside Diameter (in)	Static Loaded Radius (in)	Rolling Circ. (in)	Tread Depth (32nd in)	RCI	SRI
20.8-38	427889	TT	8	18	6,150	W18A, DD18, DW18A	21.1	72.3	32.8	215	53	46	875
20.8-38	42D389	TL	14	32	8,550	W18A, DD18, DW18A	21.1	72.3	32.8	215	53	46	875

Inflation Pressure (psi)	30 mph (lbs)	25 mph (lbs)	20 mph (lbs)	15 mph (lbs)	10 mph (lbs)	5 mph (lbs)	Cyclic Service		
							Inflation Pressure (psi)	10 mph (lbs)	6 mph (lbs)
12	4,370	4,800	5,135	5,330	6,430	7,200	16	8,160	8,975
14	4,880	5,360	5,735	5,950	7,180	8,040	18	9,110	10,025
16	5,170	5,680	6,080	6,305	7,610	8,520	20	9,655	10,620
18	5,595	6,150	6,580	6,825	8,240	9,225	24	10,455	11,500
END OF 427889									
20	6,005	6,600	7,060	7,325	8,845	9,900	26	11,220	12,340
22	6,325	6,950	7,435	7,715	9,315	10,425	28	11,815	12,995
24	6,505	7,150	7,650	7,935	9,580	10,725	32	12,155	13,370
26	6,915	7,600	8,130	8,435	10,185	11,400	34	12,920	14,210
28	7,145	7,850	8,400	8,715	10,520	11,775	36	13,345	14,680
30	7,510	8,250	8,830	9,160	11,055	12,375	40	14,025	15,430
32	7,780	8,550	9,150	9,490	11,455	12,825	42	14,535	15,990

Tire Size	Catalog #	TL/TT	Ply Rating	Inflation Pressure (psi)	Rated Load (lbs)	Approved Rim	Overall Width (in)	Outside Diameter (in)	Static Loaded Radius (in)	Rolling Circ. (in)	Tread Depth (32nd in)	RCI	SRI
23.1-26	42D186	TL	12	24	7,150	DW20B	24.2	65.0	29.7	193	54	43	750

Inflation Pressure (psi)	30 mph (lbs)	25 mph (lbs)	20 mph (lbs)	15 mph (lbs)	10 mph (lbs)	5 mph (lbs)	Cyclic Service		
							Inflation Pressure (psi)	10 mph (lbs)	6 mph (lbs)
12	4,370	4,800	5,135	5,330	6,430	7,200	16	8,160	8,975
14	4,730	5,200	5,565	5,770	6,970	7,800	18	8,840	9,725
16	5,170	5,680	6,080	6,305	7,610	8,520	20	9,655	10,620
18	5,460	6,000	6,420	6,660	8,040	9,000	24	10,200	11,220
20	5,825	6,400	6,850	7,105	8,575	9,600	26	10,880	11,970
22	6,190	6,800	7,275	7,550	9,110	10,200	28	11,560	12,715
24	6,505	7,150	7,650	7,935	9,580	10,725	32	12,155	13,370

Tire Size	Catalog #	TL/TT	Ply Rating	Inflation Pressure (psi)	Rated Load (lbs)	Approved Rim	Overall Width (in)	Outside Diameter (in)	Static Loaded Radius (in)	Rolling Circ. (in)	Tread Depth (32nd in)	RCI	SRI
24.5-32	42D199	TL	12	24	8,800	DW21B, DH21HB, DH21B, DW20B, DH21, DH21H	25.3	71.8	32.4	213	55	45	875

See Next Page for the Load & Inflation Table





42D199 LOAD & INFLATION TABLE

Inflation Pressure (psi)	30 mph (lbs)	25 mph (lbs)	20 mph (lbs)	15 mph (lbs)	10 mph (lbs)	5 mph (lbs)	Cyclic Service		
							Inflation Pressure (psi)	10 mph (lbs)	6 mph (lbs)
12	5,315	5,840	6,250	6,480	7,825	8,760	16	9,930	10,920
14	5,825	6,400	6,850	7,105	8,575	9,600	18	10,880	11,970
16	6,190	6,800	7,275	7,550	9,110	10,200	20	11,560	12,715
18	6,735	7,400	7,920	8,215	9,915	11,100	24	12,580	13,840
20	7,145	7,850	8,400	8,715	10,520	11,775	26	13,345	14,680
22	7,510	8,250	8,830	9,160	11,055	12,375	28	14,025	15,430
24	8,010	8,800	9,415	9,770	11,790	13,200	32	14,960	16,455

Tire Size	Catalog #	TL/TT	Ply Rating	Inflation Pressure (psi)	Rated Load (lbs)	Approved Rim	Overall Width (in)	Outside Diameter (in)	Static Loaded Radius (in)	Rolling Circ. (in)	Tread Depth (32nd in)	RCI	SRI
28L-26	42D198	TL	12	20	7,400	DW25B	29.1	65.7	30.0	195	58	43	750

Inflation Pressure (psi)	30 mph (lbs)	25 mph (lbs)	20 mph (lbs)	15 mph (lbs)	10 mph (lbs)	5 mph (lbs)	Cyclic Service		
							Inflation Pressure (psi)	10 mph (lbs)	6 mph (lbs)
12	5,025	5,520	5,905	6,125	7,395	8,280	16	9,385	10,320
14	5,460	6,000	6,420	6,660	8,040	9,000	18	10,200	11,220
16	6,005	6,600	7,060	7,325	8,845	9,900	20	11,220	12,340
18	6,325	6,950	7,435	7,715	9,315	10,425	24	11,815	12,995
20	6,735	7,400	7,920	8,215	9,915	11,100	26	12,580	13,840

Tire Size	Catalog #	TL/TT	Ply Rating	Inflation Pressure (psi)	Rated Load (lbs)	Approved Rim	Overall Width (in)	Outside Diameter (in)	Static Loaded Radius (in)	Rolling Circ. (in)	Tread Depth (32nd in)	RCI	SRI
30.5L-32	42D196	TL	12	20	9,350	DH27H, DW27B, DH27, DH27H, DH27HB	31.1	71.4	32.3	212	56	--	875
30.5L-32	42D596	TL	16	26	11,000	DH27HB, DH27, DH27H, DH27B	31.1	71.4	32.3	212	56	--	875

Inflation Pressure (psi)	30 mph (lbs)	25 mph (lbs)	20 mph (lbs)	15 mph (lbs)	10 mph (lbs)	5 mph (lbs)	Cyclic Service		
							Inflation Pressure (psi)	10 mph (lbs)	6 mph (lbs)
12	6,325	6,950	7,435	7,715	9,315	10,425	16	11,815	12,995
14	6,915	7,600	8,130	8,435	10,185	11,400	18	12,920	14,210
16	7,510	8,250	8,830	9,160	11,055	12,375	20	14,025	15,430
18	8,010	8,800	9,415	9,770	11,790	13,200	24	14,960	16,455
20	8,510	9,350	10,005	10,380	12,530	14,025	26	15,895	17,485
END OF 42D196									
22	9,010	9,900	10,595	10,990	13,265	14,850	28	16,830	18,515
24	9,555	10,500	11,235	11,655	14,070	15,750	32	17,850	19,635
26	10,010	11,000	11,770	12,210	14,740	16,500	34	18,700	20,570





GOODYEAR DT730 R-1

- Smooth riding rear farm tire
- Patented tread design of interlocking center lugs reduces ride disturbance
- Provides unmatched performance in dry land conditions where R-1 tires are recommended
- Better traction, improved ride, longer wear and less fuel consumption than any bias ply tire



Tire Size	Catalog #	TL/TT	Load Rating	Inflation Pressure (psi)	Rated Load (lbs)	Approved Rim	Overall Width (in)	Outside Diameter (in)	Static Loaded Radius (in)	Rolling Circ. (in)	Tread Depth (32nd in)	RCI	SRI
290/95R34	4T7405	TL	131A8/B	35	4,300	W10	11.1	55.4	25.4	167	37	41	675

Inflation Pressure (psi)	30 mph (lbs)	20 mph (lbs)	15 mph (lbs)	10 mph (lbs)	5 mph (lbs)	Cyclic Service	
						Inflation Pressure (psi)	6 mph (lbs)
6 (Duals)	1,450	1,550	1,610	1,945	2,175	12	2,465
9	2,040	2,185	2,265	2,735	3,060	15	3,470
12	2,340	2,505	2,595	3,135	3,510	17	3,980
17	3,000	3,210	3,330	4,020	4,500	23	5,100
23	3,640	3,895	4,040	4,880	5,460	29	6,190
29	4,080	4,365	4,530	5,465	6,120	36	6,935
32	4,180	4,475	4,640	5,600	6,270	41	7,105
35	4,300	4,600	4,775	5,760	6,450	44	7,310



GOODYEAR VERSATORQUE R-1

- Bi-directional design for optimal performance in either direction
- Excellent ride and handling supplied by the high center contact area tread pattern
- Multiple lug pattern offers large increase in traction edges for excellent traction



Tire Size	Catalog #	TL/TT	Load Rating	Inflation Pressure (psi)	Rated Load (lbs)	Approved Rim	Overall Width (in)	Outside Diameter (in)	Static Loaded Radius (in)	Rolling Circ. (in)	Tread Depth (32nd in)	RCI	SRI
480/85R34	4VT5H4	TL	149A8/B	23	7,150	W15L, W16L, W15A, W16A, DW16A, DW14A	19.5	65.7	29.3	197	52	44	800

Inflation Pressure (psi)	30 mph (lbs)	20 mph (lbs)	15 mph (lbs)	10 mph (lbs)	5 mph (lbs)	Cyclic Service	
						Inflation Pressure (psi)	6 mph (lbs)
6 (Duals)	2,905	3,110	3,225	3,895	4,360	12	4,940
9	3,960	4,235	4,395	5,305	5,940	15	6,730
12	4,540	4,860	5,040	6,085	6,810	17	7,720
15	5,200	5,565	5,770	6,970	7,800	20	8,840
17	5,840	6,250	6,480	7,825	8,760	23	9,930
20	6,600	7,060	7,325	8,845	9,900	26	11,220
23	7,150	7,650	7,935	9,580	10,725	29	12,155



GOODYEAR DURA TORQUE R-1

- Excellent roadability provided by the overlapping center lugs
- Traction in a wide range of sizes due to its long bar design
- Long wear and durability from its braced lug design
- Easy lug cleanability



Tire Size	Catalog #	TL/TT	Ply Rating	Inflation Pressure (psi)	Rated Load (lbs)	Approved Rim	Overall Width (in)	Outside Diameter (in)	Static Loaded Radius (in)	Rolling Circ. (in)	Tread Depth (32nd in)	RCI	SRI
7-16	4DQ666	TL	6	36	1,100	6L, 6.00F, 6LB	7.6	29.5	13.8	89	32	--	350

Inflation Pressure (psi)	25 mph (lbs)	20 mph (lbs)	15 mph (lbs)	10 mph (lbs)	5 mph (lbs)
12	525	585	625	760	820
16	610	675	720	880	945
20	705	785	840	1,020	1,100
24	770	855	915	1,110	1,195
28	840	935	1,000	1,215	1,310
32	920	1,020	1,090	1,325	1,430
34	945	1,050	1,125	1,365	1,470
36	990	1,100	1,175	1,430	1,540

Tire Size	Catalog #	TL/TT	Ply Rating	Inflation Pressure (psi)	Rated Load (lbs)	Approved Rim	Overall Width (in)	Outside Diameter (in)	Static Loaded Radius (in)	Rolling Circ. (in)	Tread Depth (32nd in)	RCI	SRI
8.3-24	4DQ684	TL	6	34	1,610	W7	8.4	39.4	18.5	119	35	34	475

Inflation Pressure (psi)	30 mph (lbs)	25 mph (lbs)	20 mph (lbs)	15 mph (lbs)	10 mph (lbs)	5 mph (lbs)	Cyclic Service		
							Inflation Pressure (psi)	10 mph (lbs)	6 mph (lbs)
12	800	880	940	975	1,180	1,320	16	1,495	1,645
16	930	1,020	1,090	1,130	1,365	1,530	20	1,735	1,905
20	1,065	1,170	1,250	1,300	1,570	1,755	26	1,990	2,190
24	1,200	1,320	1,410	1,465	1,770	1,980	32	2,245	2,470
28	1,300	1,430	1,530	1,585	1,915	2,145	36	2,430	2,675
30	1,345	1,480	1,585	1,645	1,985	2,220	40	2,515	2,770
32	1,430	1,570	1,680	1,745	2,105	2,355	42	2,670	2,935
34	1,465	1,610	1,725	1,785	2,155	2,415	44	2,735	3,010

Tire Size	Catalog #	TL/TT	Ply Rating	Inflation Pressure (psi)	Rated Load (lbs)	Approved Rim	Overall Width (in)	Outside Diameter (in)	Static Loaded Radius (in)	Rolling Circ. (in)	Tread Depth (32nd in)	RCI	SRI
9.5-16	4DQ695	TL	6	30	1,390	W8L, 8LB	9.6	33.4	15.4	100	36	31	400

Inflation Pressure (psi)	30 mph (lbs)	25 mph (lbs)	20 mph (lbs)	15 mph (lbs)	10 mph (lbs)	5 mph (lbs)	Cyclic Service		
							Inflation Pressure (psi)	10 mph (lbs)	6 mph (lbs)
12	750	825	885	915	1,105	1,240	16	1,405	1,545
16	880	965	1,035	1,070	1,295	1,450	20	1,640	1,805
20	1,000	1,100	1,175	1,220	1,475	1,650	26	1,870	2,055
22	1,065	1,170	1,250	1,300	1,570	1,755	28	1,990	2,190
24	1,120	1,230	1,315	1,365	1,650	1,845	32	2,090	2,300
26	1,165	1,280	1,370	1,420	1,715	1,920	34	2,175	2,395
28	1,240	1,360	1,455	1,510	1,820	2,040	36	2,310	2,545
30	1,265	1,390	1,485	1,545	1,865	2,085	40	2,365	2,600



Tire Size	Catalog #	TL/TT	Ply Rating	Inflation Pressure (psi)	Rated Load (lbs)	Approved Rim	Overall Width (in)	Outside Diameter (in)	Static Loaded Radius (in)	Rolling Circ. (in)	Tread Depth (32nd in)	RCI	SRI
9.5-24	4DQ694	TL	6	30	1,870	W7, W8, W8H	9.6	41.5	19.2	124	36	35	500
Inflation Pressure (psi)	30 mph (lbs)	25 mph (lbs)	20 mph (lbs)	15 mph (lbs)	10 mph (lbs)	5 mph (lbs)	Cyclic Service						
							Inflation Pressure (psi)	10 mph (lbs)	6 mph (lbs)				
12	1,000	1,100	1,175	1,220	1,475	1,650	16	1,870	2,055				
16	1,165	1,280	1,370	1,420	1,715	1,920	20	2,175	2,395				
20	1,345	1,480	1,585	1,645	1,985	2,220	26	2,515	2,770				
22	1,430	1,570	1,680	1,745	2,105	2,355	28	2,670	2,935				
24	1,500	1,650	1,765	1,830	2,210	2,475	32	2,805	3,085				
26	1,555	1,710	1,830	1,900	2,290	2,565	34	2,905	3,200				
28	1,655	1,820	1,945	2,020	2,440	2,730	36	3,095	3,405				
30	1,700	1,870	2,000	2,075	2,505	2,805	40	3,180	3,495				

Tire Size	Catalog #	TL/TT	Ply Rating	Inflation Pressure (psi)	Rated Load (lbs)	Approved Rim	Overall Width (in)	Outside Diameter (in)	Static Loaded Radius (in)	Rolling Circ. (in)	Tread Depth (32nd in)	RCI	SRI
11.2-24	4DQ604	TL	6	26	2,090	W9, W10, W10H	11.5	44.4	20.8	134	38	36	525
Inflation Pressure (psi)	30 mph (lbs)	25 mph (lbs)	20 mph (lbs)	15 mph (lbs)	10 mph (lbs)	5 mph (lbs)	Cyclic Service						
							Inflation Pressure (psi)	10 mph (lbs)	6 mph (lbs)				
12	1,200	1,320	1,410	1,465	1,770	1,980	16	2,245	2,470				
14	1,300	1,430	1,530	1,585	1,915	2,145	18	2,430	2,675				
16	1,430	1,570	1,680	1,745	2,105	2,355	20	2,670	2,935				
18	1,500	1,650	1,765	1,830	2,210	2,475	24	2,805	3,085				
20	1,600	1,760	1,885	1,955	2,360	2,640	26	2,990	3,290				
22	1,700	1,870	2,000	2,075	2,505	2,805	28	3,180	3,495				
24	1,800	1,980	2,120	2,200	2,655	2,970	32	3,365	3,705				
26	1,900	2,090	2,235	2,320	2,800	3,135	34	3,555	3,910				

Tire Size	Catalog #	TL/TT	Ply Rating	Inflation Pressure (psi)	Rated Load (lbs)	Approved Rim	Overall Width (in)	Outside Diameter (in)	Static Loaded Radius (in)	Rolling Circ. (in)	Tread Depth (32nd in)	RCI	SRI
12.4-24	4DQ814	TL	8	32	2,830	W11, W10, W10H	12.0	46.2	21.6	14	40	37	550
Inflation Pressure (psi)	30 mph (lbs)	25 mph (lbs)	20 mph (lbs)	15 mph (lbs)	10 mph (lbs)	5 mph (lbs)	Cyclic Service						
							Inflation Pressure (psi)	10 mph (lbs)	6 mph (lbs)				
12	1,430	1,570	1,680	1,745	2,105	2,355	16	2,670	2,935				
16	1,700	1,870	2,000	2,075	2,505	2,805	20	3,180	3,495				
20	1,955	2,150	2,300	2,385	2,880	3,225	26	3,655	4,020				
24	2,185	2,400	2,570	2,665	3,215	3,600	32	4,080	4,490				
26	2,250	2,470	2,645	2,740	3,310	3,705	34	4,200	4,620				
28	2,365	2,600	2,780	2,885	3,485	3,900	36	4,420	4,860				
30	2,440	2,680	2,870	2,975	3,590	4,020	40	4,555	5,010				
32	2,575	2,830	3,030	3,140	3,790	4,245	42	4,810	5,290				

Tire Size	Catalog #	TL/TT	Ply Rating	Inflation Pressure (psi)	Rated Load (lbs)	Approved Rim	Overall Width (in)	Outside Diameter (in)	Static Loaded Radius (in)	Rolling Circ. (in)	Tread Depth (32nd in)	RCI	SRI
12.4-28	4DQ812	TL	8	32	3,000	W11, W10, W10H	12.4	49.5	23.2	148	40	--	600

See Next Page for the Load & Inflation Table





4DQ812 LOAD & INFLATION TABLE

Inflation Pressure (psi)	30 mph (lbs)	25 mph (lbs)	20 mph (lbs)	15 mph (lbs)	10 mph (lbs)	5 mph (lbs)	Cyclic Service		
							Inflation Pressure (psi)	10 mph (lbs)	6 mph (lbs)
12	1,555	1,710	1,830	1,900	2,290	2,565	16	2,905	3,200
16	1,800	1,980	2,120	2,200	2,655	2,970	20	3,365	3,705
20	2,065	2,270	2,430	2,520	3,040	3,405	26	3,860	4,245
22	2,185	2,400	2,570	2,665	3,215	3,600	28	4,080	4,490
26	2,440	2,680	2,870	2,975	3,590	4,020	34	4,555	5,010
28	2,510	2,760	2,955	3,065	3,700	4,140	36	4,690	5,160
30	2,650	2,910	3,115	3,230	3,900	4,365	40	4,945	5,440
32	2,730	3,000	3,210	3,330	4,020	4,500	42	5,100	5,610

Tire Size	Catalog #	TL/TT	Ply Rating	Inflation Pressure (psi)	Rated Load (lbs)	Approved Rim	Overall Width (in)	Outside Diameter (in)	Static Loaded Radius (in)	Rolling Circ. (in)	Tread Depth (32nd in)	RCI	SRI
13.6-28	4DQ624	TL	6	22	2,830	W12, W11	13.7	51.1	23.4	152	42	39	625

Inflation Pressure (psi)	30 mph (lbs)	25 mph (lbs)	20 mph (lbs)	15 mph (lbs)	10 mph (lbs)	5 mph (lbs)	Cyclic Service		
							Inflation Pressure (psi)	10 mph (lbs)	6 mph (lbs)
12	1,800	1,980	2,120	2,200	2,655	2,970	16	3,365	3,705
14	2,000	2,200	2,355	2,440	2,950	3,300	18	3,740	4,115
16	2,130	2,340	2,505	2,595	3,135	3,510	20	3,980	4,375
18	2,310	2,540	2,720	2,820	3,405	3,810	24	4,320	4,750
20	2,440	2,680	2,870	2,975	3,590	4,020	26	4,555	5,010
22	2,575	2,830	3,030	3,140	3,790	4,245	28	4,810	5,290

Tire Size	Catalog #	TL/TT	Ply Rating	Inflation Pressure (psi)	Rated Load (lbs)	Approved Rim	Overall Width (in)	Outside Diameter (in)	Static Loaded Radius (in)	Rolling Circ. (in)	Tread Depth (32nd in)	RCI	SRI
14.9-24	4DQ834	TL	8	26	3,520	W13, W12	14.9	49.7	22.7	148	44	39	600

Inflation Pressure (psi)	30 mph (lbs)	25 mph (lbs)	20 mph (lbs)	15 mph (lbs)	10 mph (lbs)	5 mph (lbs)	Cyclic Service		
							Inflation Pressure (psi)	10 mph (lbs)	6 mph (lbs)
12	2,000	2,200	2,355	2,440	2,950	3,300	16	3,740	4,115
14	2,185	2,400	2,570	2,665	3,215	3,600	18	4,080	4,490
16	2,365	2,600	2,780	2,885	3,485	3,900	20	4,420	4,860
18	2,575	2,830	3,030	3,140	3,790	4,245	24	4,810	5,290
20	2,730	3,000	3,210	3,330	4,020	4,500	26	5,100	5,610
22	2,910	3,200	3,425	3,550	4,290	4,800	28	5,440	5,985
24	3,005	3,300	3,530	3,665	4,420	4,950	32	5,610	6,170
26	3,205	3,520	3,765	3,905	4,715	5,280	34	5,985	6,580

Tire Size	Catalog #	TL/TT	Ply Rating	Inflation Pressure (psi)	Rated Load (lbs)	Approved Rim	Overall Width (in)	Outside Diameter (in)	Static Loaded Radius (in)	Rolling Circ. (in)	Tread Depth (32nd in)	RCI	SRI
16.9-24	4DQ645	TL	6	18	3,420	W15L	17.6	53.5	24.5	159	50	--	625

Inflation Pressure (psi)	30 mph (lbs)	25 mph (lbs)	20 mph (lbs)	15 mph (lbs)	10 mph (lbs)	5 mph (lbs)	Cyclic Service		
							Inflation Pressure (psi)	10 mph (lbs)	6 mph (lbs)
12	2,440	2,680	2,870	2,975	3,590	4,020	16	4,555	5,010
14	2,650	2,910	3,115	3,230	3,900	4,365	18	4,945	5,440
16	2,910	3,200	3,425	3,550	4,290	4,800	20	5,440	5,985
18	3,110	3,420	3,660	3,795	4,585	5,130	24	5,815	6,395



Tire Size	Catalog #	TL/TT	Ply Rating	Inflation Pressure (psi)	Rated Load (lbs)	Approved Rim	Overall Width (in)	Outside Diameter (in)	Static Loaded Radius (in)	Rolling Circ. (in)	Tread Depth (32nd in)	RCI	SRI
16.9-28	4DQ648	TL	6	18	3,640	W15L, W14L	18.2	57.0	26.3	170	50	41	675

Inflation Pressure (psi)	30 mph (lbs)	25 mph (lbs)	20 mph (lbs)	15 mph (lbs)	10 mph (lbs)	5 mph (lbs)	Cyclic Service		
							Inflation Pressure (psi)	10 mph (lbs)	6 mph (lbs)
12	2,650	2,910	3,115	3,230	3,900	4,365	16	4,945	5,440
14	2,910	3,200	3,425	3,550	4,290	4,800	18	5,440	5,985
16	3,110	3,420	3,660	3,795	4,585	5,130	20	5,815	6,395
18	3,310	3,640	3,895	4,040	4,880	5,460	24	6,190	6,805

Tire Size	Catalog #	TL/TT	Ply Rating	Inflation Pressure (psi)	Rated Load (lbs)	Approved Rim	Overall Width (in)	Outside Diameter (in)	Static Loaded Radius (in)	Rolling Circ. (in)	Tread Depth (32nd in)	RCI	SRI
16.9-30	4DQ679	TL	6	18	3,740	W15L, DW15A, W14L, DW14A	17.7	58.6	27.1	176	50	42	700

Inflation Pressure (psi)	30 mph (lbs)	25 mph (lbs)	20 mph (lbs)	15 mph (lbs)	10 mph (lbs)	5 mph (lbs)	Cyclic Service		
							Inflation Pressure (psi)	10 mph (lbs)	6 mph (lbs)
12	2,730	3,000	3,210	3,330	4,020	4,500	16	5,100	5,610
14	3,005	3,300	3,530	3,665	4,420	4,950	18	5,610	6,170
16	3,205	3,520	3,765	3,905	4,715	5,280	20	5,985	6,580
18	3,405	3,740	4,000	4,150	5,010	5,610	24	6,360	6,995

Tire Size	Catalog #	TL/TT	Ply Rating	Inflation Pressure (psi)	Rated Load (lbs)	Approved Rim	Overall Width (in)	Outside Diameter (in)	Static Loaded Radius (in)	Rolling Circ. (in)	Tread Depth (32nd in)	RCI	SRI
18.4-30	4DQ850	TL	8	20	4,800	DW16A, W15L, DW15A	19.2	62.3	28.3	185	52	42	750

Inflation Pressure (psi)	30 mph (lbs)	25 mph (lbs)	20 mph (lbs)	15 mph (lbs)	10 mph (lbs)	5 mph (lbs)	Cyclic Service		
							Inflation Pressure (psi)	10 mph (lbs)	6 mph (lbs)
12	3,205	3,520	3,765	3,905	4,715	5,280	16	5,985	6,580
14	3,515	3,860	4,130	4,285	5,170	5,790	18	6,560	7,220
16	3,805	4,180	4,475	4,640	5,600	6,270	20	7,105	7,815
18	4,130	4,540	4,860	5,040	6,085	6,810	24	7,720	8,490
20	4,370	4,800	5,135	5,330	6,430	7,200	26	8,160	8,975

Tire Size	Catalog #	TL/TT	Ply Rating	Inflation Pressure (psi)	Rated Load (lbs)	Approved Rim	Overall Width (in)	Outside Diameter (in)	Static Loaded Radius (in)	Rolling Circ. (in)	Tread Depth (32nd in)	RCI	SRI
18.4-34	47Q854	TT	8	20	5,080	DW16A, W16L, W15L	18.8	65.1	29.6	194	52	44	800

Inflation Pressure (psi)	30 mph (lbs)	25 mph (lbs)	20 mph (lbs)	15 mph (lbs)	10 mph (lbs)	5 mph (lbs)	Cyclic Service		
							Inflation Pressure (psi)	10 mph (lbs)	6 mph (lbs)
12	3,405	3,740	4,000	4,150	5,010	5,610	16	6,360	6,995
14	3,805	4,180	4,475	4,640	5,600	6,270	18	7,105	7,815
16	4,005	4,400	4,710	4,885	5,895	6,600	20	7,480	8,230
18	4,370	4,800	5,135	5,330	6,430	7,200	24	8,160	8,975
20	4,625	5,080	5,435	5,640	6,805	7,620	26	8,635	9,500





Tire Size	Catalog #	TL/TT	Ply Rating	Inflation Pressure (psi)	Rated Load (lbs)	Approved Rim	Overall Width (in)	Outside Diameter (in)	Static Loaded Radius (in)	Rolling Circ. (in)	Tread Depth (32nd in)	RCI	SRI
18.4-38	47Q877	TT	8	20	5,360	W16A, DD16, W15L	18.8	69.1	32.1	205	52	45	875

Inflation Pressure (psi)	30 mph (lbs)	25 mph (lbs)	20 mph (lbs)	15 mph (lbs)	10 mph (lbs)	5 mph (lbs)	Cyclic Service		
							Inflation Pressure (psi)	10 mph (lbs)	6 mph (lbs)
12	3,605	3,960	4,235	4,395	5,305	5,940	16	6,730	7,405
14	4,005	4,400	4,710	4,885	5,895	6,600	18	7,480	8,230
16	4,260	4,680	5,010	5,195	6,270	7,020	20	7,955	8,750
18	4,625	5,080	5,435	5,640	6,805	7,620	24	8,635	9,500
20	4,880	5,360	5,735	5,950	7,180	8,040	26	9,110	10,025

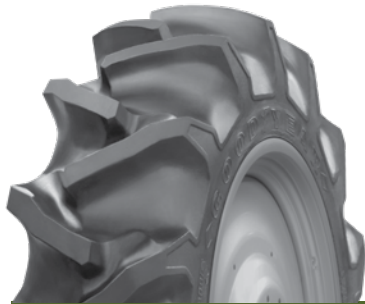

GOODYEAR POWER TORQUE R-1

- Established tread design for tough service



Tire Size	Catalog #	TL/TT	Ply Rating	Inflation Pressure (psi)	Rated Load (lbs)	Approved Rim	Overall Width (in)	Outside Diameter (in)	Static Loaded Radius (in)	Rolling Circ. (in)	Tread Depth (32nd in)	RCI	SRI
7.2-16	42P833	TL	8	52	1,230	6.00F	7.2	28.7	13.5	87	31	--	360

Inflation Pressure (psi)	25 mph (lbs)	20 mph (lbs)	15 mph (lbs)	10 mph (lbs)	5 mph (lbs)	Cyclic Service		
						Inflation Pressure (psi)	10 mph (lbs)	6 mph (lbs)
26	825	885	915	1,105	1,240	34	1,405	1,545
30	880	940	975	1,180	1,320	40	1,495	1,645
34	965	1,035	1,070	1,295	1,450	44	1,640	1,805
38	1,020	1,090	1,130	1,365	1,530	50	1,735	1,905
42	1,070	1,145	1,190	1,435	1,605	54	1,820	2,000
46	1,140	1,220	1,265	1,530	1,710	60	1,940	2,130
48	1,170	1,250	1,300	1,570	1,755	62	1,990	2,190
52	1,230	1,315	1,365	1,650	1,845	68	2,090	2,300

Tire Size	Catalog #	TL/TT	Ply Rating	Inflation Pressure (psi)	Rated Load (lbs)	Approved Rim	Overall Width (in)	Outside Diameter (in)	Static Loaded Radius (in)	Rolling Circ. (in)	Tread Depth (32nd in)	RCI	SRI
8.3-16	42P651	TL	6	34	1,200	W7	8.8	31.4	14.7	95	34	30	390

Inflation Pressure (psi)	30 mph (lbs)	25 mph (lbs)	20 mph (lbs)	15 mph (lbs)	10 mph (lbs)	5 mph (lbs)	Cyclic Service		
							Inflation Pressure (psi)	10 mph (lbs)	6 mph (lbs)
16	690	760	815	845	1,020	1,140	20	1,290	1,420
20	800	880	940	975	1,180	1,320	26	1,495	1,645
22	850	935	1,000	1,040	1,255	1,405	28	1,590	1,750
24	880	965	1,035	1,070	1,295	1,450	32	1,640	1,805
26	930	1,020	1,090	1,130	1,365	1,530	34	1,735	1,905
28	975	1,070	1,145	1,190	1,435	1,605	36	1,820	2,000
30	1,000	1,100	1,175	1,220	1,475	1,650	40	1,870	2,055
34	1,090	1,200	1,285	1,330	1,610	1,800	44	2,040	2,245



GOODYEAR DT930 R-1W

- Lug angle provides great traction and clean out
- Great flotation and a smooth ride
- Rugged carcass design for durability
- Wide base and wider section width allow for higher loads
- Time tested, LSW proven performance on a variety of equipment



Tire Size	Catalog #	TL/TT	Load Rating	Inflation Pressure (psi)	Rated Load (lbs)	Approved Rim	Overall Width (in)	Outside Diameter (in)	Static Loaded Radius (in)	Rolling Circ. (in)	Tread Depth (32nd in)	RCI	SRI
LSW1100/45R46	G8MB16	TL	181D	17	18,200	DW38HB	39.5	83.7	36.8	250	77	49	1,025
LSW1100/45R46	G8MH16	TL	195D	35	26,800	DW38HB	39.9	84.3	37.4	253	77	49	1,025

Inflation Pressure (psi)	43 mph (lbs)	40 mph (lbs)	20 mph (lbs)	10 mph (lbs)
12	13,015	14,300	15,990	19,065
15	15,015	16,500	18,070	21,545
17	16,560	18,200	20,410	24,335
END OF G8MB16				
20	18,565	20,400	22,880	27,280
26	21,840	24,000	26,520	31,620
32	23,660	26,000	28,600	34,100
35	24,390	26,800	30,420	36,270





GOODYEAR SUPER TRACTION RADIAL R-1W

- Self-cleaning tread action promoted by 45-degree tread lug angles
- Up to 25% deeper tread than conventional R-1 tires
- For applications in heavy, wet soil conditions



Tire Size	Catalog #	TL/TT	Load Rating	Inflation Pressure (psi)	Rated Load (lbs)	Approved Rim	Overall Width (in)	Outside Diameter (in)	Static Loaded Radius (in)	Rolling Circ. (in)	Tread Depth (32nd in)	RCI	SRI
250/95R34	4T04KF	TL	119A8/B	23	3,000	W8	9.9	53.1	24.4	160	55	40	650
Inflation Pressure (psi)	30 mph (lbs)	20 mph (lbs)	15 mph (lbs)	10 mph (lbs)	5 mph (lbs)	Cyclic Service							
						Inflation Pressure (psi)	6 mph (lbs)						
6 (Duals)	1,195	1,280	1,325	1,600	1,795	12	2,030						
9	1,610	1,725	1,785	2,155	2,415	15	2,735						
12	1,870	2,000	2,075	2,505	2,805	17	3,180						
15	2,150	2,300	2,385	2,880	3,225	20	3,655						
17	2,400	2,570	2,665	3,215	3,600	23	4,080						
20	2,680	2,870	2,975	3,590	4,020	26	4,555						
23	3,000	3,210	3,330	4,020	4,500	29	5,100						

Tire Size	Catalog #	TL/TT	Load Rating	Inflation Pressure (psi)	Rated Load (lbs)	Approved Rim	Overall Width (in)	Outside Diameter (in)	Static Loaded Radius (in)	Rolling Circ. (in)	Tread Depth (32nd in)	RCI	SRI
290/90R38	4T07V1	TL	138A8/B	46	5,200	W10	11.4	58.9	27.2	177	57	42	725
Inflation Pressure (psi)	30 mph (lbs)	20 mph (lbs)	15 mph (lbs)	10 mph (lbs)	5 mph (lbs)	Cyclic Service							
						Inflation Pressure (psi)	6 mph (lbs)						
29	4,080	4,365	4,530	5,465	6,120	36	6,935						
32	4,180	4,475	4,640	5,600	6,270	41	7,105						
35	4,400	4,710	4,885	5,895	6,600	44	7,480						
38	4,540	4,860	5,040	6,085	6,810	48	7,720						
41	4,800	5,135	5,330	6,430	7,200	51	8,160						
44	4,940	5,285	5,485	6,620	7,410	55	8,400						
46	5,200	5,565	5,770	6,970	7,800	58	8,840						

Tire Size	Catalog #	TL/TT	Load Rating	Inflation Pressure (psi)	Rated Load (lbs)	Approved Rim	Overall Width (in)	Outside Diameter (in)	Static Loaded Radius (in)	Rolling Circ. (in)	Tread Depth (32nd in)	RCI	SRI
320/85R34	4T04HL	TL	133A8/B	35	4,540	W10	12.1	56.4	26.1	172	57	41	675
Inflation Pressure (psi)	30 mph (lbs)	20 mph (lbs)	15 mph (lbs)	10 mph (lbs)	5 mph (lbs)	Cyclic Service							
						Inflation Pressure (psi)	6 mph (lbs)						
6 (Duals)	1,550	1,660	1,720	2,075	2,325	12	2,635						
9	2,150	2,300	2,385	2,880	3,225	15	3,655						
12	2,470	2,645	2,740	3,310	3,705	17	4,200						
17	3,200	3,425	3,550	4,290	4,800	23	5,440						
23	3,860	4,130	4,285	5,170	5,790	29	6,560						
29	4,300	4,600	4,775	5,760	6,450	36	7,310						
32	4,400	4,710	4,885	5,895	6,600	41	7,480						
35	4,540	4,860	5,040	6,085	6,810	44	7,720						



Tire Size	Catalog #	TL/TT	Load Rating	Inflation Pressure (psi)	Rated Load (lbs)	Approved Rim	Overall Width (in)	Outside Diameter (in)	Static Loaded Radius (in)	Rolling Circ. (in)	Tread Depth (32nd in)	RCI	SRI
320/85R38	*4T0545	TL	143A8/B	52	6,000	W10A, DW10A, W11, DW11A	12.0	59.1	27.7	181	57	42	725
Inflation Pressure (psi)	30 mph (lbs)	20 mph (lbs)	15 mph (lbs)	10 mph (lbs)	5 mph (lbs)	Cyclic Service							
						Inflation Pressure (psi)	6 mph (lbs)						
23	4,080	4,365	4,530	5,465	6,120	29	6,935						
29	4,540	4,860	5,040	6,085	6,810	36	7,720						
35	4,800	5,135	5,330	6,430	7,200	44	8,160						
41	5,200	5,565	5,770	6,970	7,800	51	8,840						
46	5,680	6,080	6,305	7,610	8,520	58	9,655						
52	6,000	6,420	6,660	8,040	9,000	64	10,200						

Tire Size	Catalog #	TL/TT	Load Rating	Inflation Pressure (psi)	Rated Load (lbs)	Approved Rim	Overall Width (in)	Outside Diameter (in)	Static Loaded Radius (in)	Rolling Circ. (in)	Tread Depth (32nd in)	RCI	SRI
320/90R42	4T05JM	TL	147A8/B	52	6,800	W10, W9	12.5	65.8	30.6	201	58	44	800
Inflation Pressure (psi)	30 mph (lbs)	20 mph (lbs)	15 mph (lbs)	10 mph (lbs)	5 mph (lbs)	Cyclic Service							
						Inflation Pressure (psi)	6 mph (lbs)						
23	4,540	4,860	5,040	6,085	6,810	29	7,720						
29	4,940	5,285	5,485	6,620	7,410	36	8,400						
35	5,360	5,735	5,950	7,180	8,040	44	9,110						
41	5,840	6,250	6,480	7,825	8,760	51	9,930						
46	6,400	6,850	7,105	8,575	9,600	58	10,880						
52	6,800	7,275	7,550	9,110	10,200	64	11,560						

Tire Size	Catalog #	TL/TT	Load Rating	Inflation Pressure (psi)	Rated Load (lbs)	Approved Rim	Overall Width (in)	Outside Diameter (in)	Static Loaded Radius (in)	Rolling Circ. (in)	Tread Depth (32nd in)	RCI	SRI
320/90R46	4T07T5	TL	156A8/B	70	8,800	W10A, DW10A	12.6	68.6	31.8	207	52	45	875
Inflation Pressure (psi)	30 mph (lbs)	20 mph (lbs)	15 mph (lbs)	10 mph (lbs)	5 mph (lbs)	Cyclic Service							
						Inflation Pressure (psi)	6 mph (lbs)						
41	6,150	6,580	6,825	8,240	9,225	51	10,455						
46	6,600	7,060	7,325	8,845	9,900	58	11,220						
52	6,950	7,435	7,715	9,315	10,425	64	11,815						
58	7,400	7,920	8,215	9,915	11,100	70	12,580						
64	8,050	8,615	8,935	10,785	12,075	75	13,685						
70	8,800	9,415	9,770	11,790	13,200	81	14,960						

Tire Size	Catalog #	TL/TT	Load Rating	Inflation Pressure (psi)	Rated Load (lbs)	Approved Rim	Overall Width (in)	Outside Diameter (in)	Static Loaded Radius (in)	Rolling Circ. (in)	Tread Depth (32nd in)	RCI	SRI
320/90R54	4T0443	TL	149A8/B	46	7,150	W10A	12.0	76.9	36.2	236	58	47	975
Inflation Pressure (psi)	30 mph (lbs)	20 mph (lbs)	15 mph (lbs)	10 mph (lbs)	5 mph (lbs)	Cyclic Service							
						Inflation Pressure (psi)	6 mph (lbs)						
29	5,680	6,080	6,305	7,610	8,520	36	9,655						
32	5,840	6,250	6,480	7,825	8,760	41	9,930						
35	6,000	6,420	6,660	8,040	9,000	44	10,200						
38	6,400	6,850	7,105	8,575	9,600	48	10,880						
41	6,600	7,060	7,325	8,845	9,900	51	11,220						
44	6,950	7,435	7,715	9,315	10,425	55	11,815						
46	7,150	7,650	7,935	9,580	10,725	58	12,155						





SUPER TRACTION RADIAL

Tire Size	Catalog #	TL/TT	Load Rating	Inflation Pressure (psi)	Rated Load (lbs)	Approved Rim	Overall Width (in)	Outside Diameter (in)	Static Loaded Radius (in)	Rolling Circ. (in)	Tread Depth (32nd in)	RCI	SRI
320/105R54	4T07MN	TL	166A8/B	75	11,700	W10A	12.1	80.4	37.5	246	58	48	1,025
Inflation Pressure (psi)	30 mph (lbs)	20 mph (lbs)	15 mph (lbs)	10 mph (lbs)	5 mph (lbs)	Cyclic Service		Inflation Pressure (psi)	6 mph (lbs)				
41	7,600	8,130	8,435	10,185	11,400			51	12,920				
46	8,050	8,615	8,935	10,785	12,075			58	13,685				
52	8,550	9,150	9,490	11,455	12,825			64	14,535				
58	9,100	9,735	10,100	12,195	13,650			70	15,470				
64	9,900	10,595	10,990	13,265	14,850			75	16,830				
67	10,200	10,915	11,320	13,670	15,300			78	17,340				
73	11,000	11,770	12,210	14,740	16,500			84	18,700				
75	11,700	12,520	12,985	15,680	17,550			87	19,890				

Tire Size	Catalog #	TL/TT	Load Rating	Inflation Pressure (psi)	Rated Load (lbs)	Approved Rim	Overall Width (in)	Outside Diameter (in)	Static Loaded Radius (in)	Rolling Circ. (in)	Tread Depth (32nd in)	RCI	SRI
380/90R54	4T07V9	TL	152A8/B	35	7,850	W12A	14.3	80.9	37.7	247	61	48	1,025
Inflation Pressure (psi)	30 mph (lbs)	20 mph (lbs)	15 mph (lbs)	10 mph (lbs)	5 mph (lbs)	Cyclic Service		Inflation Pressure (psi)	6 mph (lbs)				
6 (Duals)	2,640	2,825	2,930	3,540	3,960			12	4,490				
9	3,640	3,895	4,040	4,880	5,460			15	6,190				
12	4,300	4,600	4,775	5,760	6,450			17	7,310				
17	5,520	5,905	6,125	7,395	8,280			23	9,385				
23	6,600	7,060	7,325	8,845	9,900			29	11,220				
29	7,400	7,920	8,215	9,915	11,100			36	12,580				
32	7,600	8,130	8,435	10,185	11,400			41	12,920				
35	7,850	8,400	8,715	10,520	11,775			44	13,345				

Tire Size	Catalog #	TL/TT	Load Rating	Inflation Pressure (psi)	Rated Load (lbs)	Approved Rim	Overall Width (in)	Outside Diameter (in)	Static Loaded Radius (in)	Rolling Circ. (in)	Tread Depth (32nd in)	RCI	SRI
28LR26	4TR698	TL	169A8/B	42	12,800	DW25B	27.8	63.5	28.6	191	78	--	750
Inflation Pressure (psi)	30 mph (lbs)	20 mph (lbs)	15 mph (lbs)	10 mph (lbs)	5 mph (lbs)	Cyclic Service		Inflation Pressure (psi)	6 mph (lbs)				
12	6,150	6,580	6,825	8,240	9,225			17	10,455				
18	7,850	8,400	8,715	10,520	11,775			24	13,345				
22	8,800	9,415	9,770	11,790	13,200			28	14,960				
26	9,650	10,325	10,710	12,930	14,475			33	16,405				
30	10,500	11,235	11,655	14,070	15,750			38	17,850				
34	11,400	12,200	12,655	15,275	17,100			42	19,380				
38	12,000	12,840	13,320	16,080	18,000			48	20,400				
42	12,800	13,695	14,210	17,150	19,200			52	21,760				

GOODYEAR OPTITRAC R-1W

Key Benefits

- Latest generation compound and construction technology
- High flex carcass technology operates at up to 40% less inflation
- Optimized tire and footprint shape for minimal soil compaction
- Continuous helical lug curvature for enhanced ride comfort
- Tuned asymmetric lug shape which improves traction and stability
- Premium tread depth for a long tire life and enhanced soil traction
- Modern sophisticated appearance with a distinctive look and decoration
- Extreme Flotation design to eliminate pinch row compaction and rutting



Application(s)





OPTITRAC



LSW OPTIONS



FUEL ECONOMY



INCREASED TRACTION



IMPROVED PROFITABILITY



TIME SAVING



LOW SOIL COMPACTION



INCREASED PUNCTURE RESISTANCE

Tire Size	Catalog #	TL/TT	Ply Rating	Inflation Pressure (psi)	Rated Load (lbs)	Approved Rim	Overall Width (in)	Outside Diameter (in)	Static Loaded Radius (in)	Rolling Circ. (in)	Tread Depth (32nd in)	RCI	SRI
280/70R18	D123EF	TL	114A8/B	35	2,600	W9, W10, W10H	10.6	33.4	15.3	101	40	31	400
Inflation Pressure (psi)	30 mph (lbs)	20 mph (lbs)	15 mph (lbs)	10 mph (lbs)	5 mph (lbs)	Cyclic Service							
6 (Duals)	800	895	950	1,055	1,265	Inflation Pressure (psi)	6 mph (lbs)						
9	1,070	1,200	1,275	1,410	1,690	12	1,360						
12	1,280	1,435	1,525	1,690	2,020	15	1,820						
17	1,610	1,805	1,915	2,125	2,545	17	2,175						
23	1,980	2,220	2,355	2,615	3,130	23	2,735						
29	2,340	2,620	2,785	3,090	3,695	29	3,365						
32	2,540	2,845	3,025	3,355	4,015	36	3,980						
35	2,600	2,910	3,095	3,430	4,110	41	4,320						
						44	4,420						

Tire Size	Catalog #	TL/TT	Load Rating	Inflation Pressure (psi)	Rated Load (lbs)	Approved Rim	Overall Width (in)	Outside Diameter (in)	Static Loaded Radius (in)	Rolling Circ. (in)	Tread Depth (32nd in)	RCI	SRI
320/85R20	*40P2RT	TL	119D	23	3,000	W9, W10, W10H, W11	12.7	41.5	18.8	126	51	--	500
Inflation Pressure (psi)	43 mph (lbs)	40 mph (lbs)	30 mph (lbs)	25 mph (lbs)	20 mph (lbs)	15 mph (lbs)	10 mph (lbs)	5 mph (lbs)	Cyclic Service				
6 (Duals)	1,115	1,225	1,285	1,340	1,410	1,450	1,640	1,840	Inflation Pressure (psi)	6 mph (lbs)			
9	1,500	1,650	1,735	1,805	1,895	1,955	2,210	2,475	12	2,085			
12	1,755	1,930	2,025	2,115	2,220	2,285	2,585	2,895	15	2,805			
15	2,000	2,200	2,310	2,410	2,530	2,605	2,950	3,300	17	3,280			
17	2,250	2,470	2,595	2,705	2,840	2,925	3,310	3,705	20	3,740			
20	2,510	2,760	2,900	3,020	3,175	3,270	3,700	4,140	23	4,200			
23	2,730	3,000	3,150	3,285	3,450	3,555	4,020	4,500	26	4,690			
									29	5,100			

Tire Size	Catalog #	TL/TT	Load Rating	Inflation Pressure (psi)	Rated Load (lbs)	Approved Rim	Overall Width (in)	Outside Diameter (in)	Static Loaded Radius (in)	Rolling Circ. (in)	Tread Depth (32nd in)	RCI	SRI
LSW320/70R24	G0P3RT	TL	120D	29	3,080	W9, W10, W11	12.0	41.7	19.1	127	51	--	500
Inflation Pressure (psi)	43 mph (lbs)	40 mph (lbs)	30 mph (lbs)	25 mph (lbs)	20 mph (lbs)	15 mph (lbs)	10 mph (lbs)	5 mph (lbs)	Cyclic Service				
6 (Duals)	1,025	1,125	1,180	1,230	1,295	1,335	1,510	1,690	Inflation Pressure (psi)	6 mph (lbs)			
9	1,385	1,520	1,595	1,665	1,750	1,800	2,035	2,280	12	1,915			
12	1,600	1,760	1,850	1,925	2,025	2,085	2,360	2,640	15	2,585			
15	1,855	2,040	2,140	2,235	2,345	2,415	2,735	3,060	17	2,990			
17	2,065	2,277	2,385	2,485	2,610	2,690	3,040	3,405	20	3,470			
20	2,310	2,540	2,665	2,780	2,920	3,010	3,405	3,810	23	3,860			
23	2,510	2,760	2,900	3,020	3,175	3,270	3,700	4,140	26	4,320			
29	2,805	3,080	3,235	3,375	3,540	3,650	4,125	4,620	29	4,690			
									36	5,235			

Tire Size	Catalog #	TL/TT	Load Rating	Inflation Pressure (psi)	Rated Load (lbs)	Approved Rim	Overall Width (in)	Outside Diameter (in)	Static Loaded Radius (in)	Rolling Circ. (in)	Tread Depth (32nd in)	RCI	SRI
IF320/80R42	*F0P7V2	TL	150D	52	7,400	W10A	11.9	62.2	28.8	190	50	43	775

See Next Page for the Load & Inflation Table



F0P7V2 LOAD & INFLATION TABLE

Inflation Pressure (psi)	43 mph (lbs)	Duals (lbs)	40 mph (lbs)	Duals (lbs)
12	2,560	2,255	2,815	2,475
17	3,715	3,270	4,080	3,590
23	4,495	3,955	4,940	4,345
29	5,025	4,420	5,520	4,860
35	5,315	4,675	5,840	5,140
41	5,825	5,125	6,400	5,630
46	6,325	5,565	6,950	6,115
52	6,735	5,925	7,400	6,510

Tire Size	Catalog #	TL/TT	Load Rating	Inflation Pressure (psi)	Rated Load (lbs)	Approved Rim	Overall Width (in)	Outside Diameter (in)	Static Loaded Radius (in)	Rolling Circ. (in)	Tread Depth (32nd in)	RCI	SRI
320/85R24	40P214	TL	122D	23	3,300	W11, W9, W10, W10H	13.0	45.3	20.4	137	48	37	550

Inflation Pressure (psi)	43 mph (lbs)	40 mph (lbs)	30 mph (lbs)	25 mph (lbs)	20 mph (lbs)	15 mph (lbs)	10 mph (lbs)	5 mph (lbs)	Cyclic Service	
									Inflation Pressure (psi)	6 mph (lbs)
6 (Duals)	1,185	1,300	1,365	1,425	1,495	1,540	1,740	1,950	12	2,210
9	1,655	1,820	1,910	1,995	2,095	2,155	2,440	2,730	15	3,095
12	1,900	2,090	2,195	2,290	2,405	2,475	2,800	3,135	17	3,555
15	2,185	2,400	2,520	2,630	2,760	2,845	3,215	3,600	20	4,080
17	2,440	2,680	2,815	2,935	3,080	3,175	3,590	4,020	23	4,555
20	2,730	3,000	3,150	3,285	3,450	3,555	4,020	4,500	26	5,100
23	3,005	3,300	3,465	3,615	3,795	3,910	4,420	4,950	29	5,610

Tire Size	Catalog #	TL/TT	Ply Rating	Inflation Pressure (psi)	Rated Load (lbs)	Approved Rim	Overall Width (in)	Outside Diameter (in)	Static Loaded Radius (in)	Rolling Circ. (in)	Tread Depth (32nd in)	RCI	SRI
320/90R50	*40P6V6	TL	148D	46	6,950	W10A, DW10A	12.2	73.4	34.5	225	52	46	925

Inflation Pressure (psi)	43 mph (lbs)	40 mph (lbs)	30 mph (lbs)	25 mph (lbs)	20 mph (lbs)	15 mph (lbs)	10 mph (lbs)	5 mph (lbs)	Cyclic Service	
									Inflation Pressure (psi)	6 mph (lbs)
6 (Duals)	2,210	2,430	2,550	2,660	2,795	2,880	3,255	3,645	15	4,130
12	2,910	3,200	3,360	3,505	3,680	3,790	4,290	4,800	17	5,440
17	3,715	4,080	4,285	4,470	4,690	4,835	5,465	6,120	23	6,935
23	4,495	4,940	5,185	5,410	5,680	5,855	6,620	7,410	29	8,400
29	5,025	5,520	5,795	6,045	6,350	6,540	7,395	8,280	36	9,385
35	5,315	5,840	6,130	6,395	6,715	6,920	7,825	8,760	44	9,930
41	5,825	6,400	6,720	7,010	7,360	7,585	8,575	9,600	51	10,880
46	6,325	6,950	7,300	7,610	7,990	8,235	9,315	10,425	58	11,815

Tire Size	Catalog #	TL/TT	Ply Rating	Inflation Pressure (psi)	Rated Load (lbs)	Approved Rim	Overall Width (in)	Outside Diameter (in)	Static Loaded Radius (in)	Rolling Circ. (in)	Tread Depth (32nd in)	RCI	SRI
320/125R54	4T04UT	TL	155A8/B	41	8,550	W10A	13.5	83.8	38.9	256	58	49	1,075

See Next Page for the Load & Inflation Table



LSW OPTIONS



FUEL ECONOMY



INCREASED TRACTION



IMPROVED PROFITABILITY



TIME SAVING



LOW SOIL COMPACTION



INCREASED PUNCTURE RESISTANCE





OPTITRAC



LSW OPTIONS



FUEL ECONOMY



INCREASED TRACTION



IMPROVED PROFITABILITY



TIME SAVING



LOW SOIL COMPACTION



INCREASED PUNCTURE RESISTANCE

4T04UT LOAD & INFLATION TABLE

Inflation Pressure (psi)	30 mph (lbs)	20 mph (lbs)	15 mph (lbs)	10 mph (lbs)	5 mph (lbs)	Cyclic Service	
						Inflation Pressure (psi)	6 mph (lbs)
6 (Duals)	2,710	2,900	3,010	3,630	4,065	12	4,605
12	4,300	4,600	4,775	5,760	6,450	17	7,310
17	5,520	5,905	6,125	7,395	8,280	23	9,385
23	6,800	7,275	7,550	9,110	10,200	29	11,560
29	7,400	7,920	8,215	9,915	11,100	36	12,580
35	7,850	8,400	8,715	10,520	11,775	44	13,345
38	8,250	8,830	9,160	11,055	12,375	48	14,025
41	8,550	9,150	9,490	11,455	12,825	51	14,535

Tire Size	Catalog #	TL/TT	Load Rating	Inflation Pressure (psi)	Rated Load (lbs)	Approved Rim	Overall Width (in)	Outside Diameter (in)	Static Loaded Radius (in)	Rolling Circ. (in)	Tread Depth (32nd in)	RCI	SRI
340/85R24	*40P422	TL	130D	35	4,180	W11, W12	13.7	46.5	21.6	142	49	--	575

Inflation Pressure (psi)	43 mph (lbs)	40 mph (lbs)	30 mph (lbs)	25 mph (lbs)	20 mph (lbs)	15 mph (lbs)	10 mph (lbs)	5 mph (lbs)	Cyclic Service	
									Inflation Pressure (psi)	6 mph (lbs)
6 (Duals)	1,320	1,450	1,525	1,590	1,665	1,720	1,945	2,175	12	2,465
9	1,800	1,980	2,080	2,170	2,275	2,345	2,655	2,970	15	3,365
12	2,065	2,270	2,385	2,485	2,610	2,690	3,040	3,405	17	3,860
17	2,730	3,000	3,150	3,285	3,450	3,555	4,020	4,500	23	5,100
23	3,310	3,640	3,820	3,985	4,185	4,315	4,880	5,460	29	6,190
29	3,605	3,960	4,160	4,335	4,555	4,695	5,305	5,940	36	6,730
32	3,715	4,080	4,285	4,470	4,690	4,835	5,465	6,120	41	6,935
35	3,805	4,180	4,390	4,575	4,805	4,955	5,600	6,270	44	7,105

Tire Size	Catalog #	TL/TT	Load Rating	Inflation Pressure (psi)	Rated Load (lbs)	Approved Rim	Overall Width (in)	Outside Diameter (in)	Static Loaded Radius (in)	Rolling Circ. (in)	Tread Depth (32nd in)	RCI	SRI
380/70R24	*40P285	TL	125D	23	3,640	W11, W12, W13	15.5	46.8	21.1	141	51	--	575

Inflation Pressure (psi)	43 mph (lbs)	40 mph (lbs)	30 mph (lbs)	25 mph (lbs)	20 mph (lbs)	15 mph (lbs)	10 mph (lbs)	5 mph (lbs)	Cyclic Service	
									Inflation Pressure (psi)	6 mph (lbs)
6 (Duals)	1,320	1,450	1,525	1,590	1,665	1,720	1,945	2,175	12	2,465
9	1,800	1,980	2,080	2,170	2,275	2,345	2,655	2,970	15	3,365
12	2,065	2,270	2,385	2,485	2,610	2,690	3,040	3,405	17	3,860
15	2,365	2,600	2,730	2,845	2,990	3,080	3,485	3,900	20	4,420
17	2,730	3,000	3,150	3,285	3,450	3,555	4,020	4,500	23	5,100
20	3,005	3,300	3,465	3,615	3,795	3,910	4,420	4,950	26	5,610
23	3,310	3,640	3,820	3,985	4,185	4,315	4,880	5,460	29	6,190





Tire Size	Catalog #	TL/TT	Load Rating	Inflation Pressure (psi)	Rated Load (lbs)	Approved Rim	Overall Width (in)	Outside Diameter (in)	Static Loaded Radius (in)	Rolling Circ. (in)	Tread Depth (32nd in)	RCI	SRI
380/80R38	*40P4M3	TL	142D	35	5,840	W12, DW12A	14.7	62.3	28.8	190	58	43	750
Inflation Pressure (psi)	43 mph (lbs)	40 mph (lbs)	30 mph (lbs)	25 mph (lbs)	20 mph (lbs)	15 mph (lbs)	10 mph (lbs)	5 mph (lbs)	Cyclic Service		RCI	SRI	
									Inflation Pressure (psi)	6 mph (lbs)			
6 (Duals)	1,820	2,000	2,100	2,190	2,300	2,370	2,680	3,000	12	3,400	43	750	
9	2,510	2,760	2,900	3,020	3,175	3,270	3,700	4,140	15	4,690	43	750	
12	2,910	3,200	3,360	3,505	3,680	3,790	4,290	4,800	17	5,440	43	750	
17	3,805	4,180	4,390	4,575	4,805	4,955	5,600	6,270	23	7,105	43	750	
23	4,625	5,080	5,335	5,565	5,840	6,020	6,805	7,620	29	8,635	43	750	
29	5,025	5,520	5,795	6,045	6,350	6,540	7,395	8,280	36	9,385	43	750	
32	5,170	5,680	5,965	6,220	6,530	6,730	7,610	8,520	41	9,655	43	750	
35	5,315	5,840	6,130	6,395	6,715	6,920	7,825	8,760	44	9,930	43	750	

Tire Size	Catalog #	TL/TT	Load Rating	Inflation Pressure (psi)	Rated Load (lbs)	Approved Rim	Overall Width (in)	Outside Diameter (in)	Static Loaded Radius (in)	Rolling Circ. (in)	Tread Depth (32nd in)	RCI	SRI
IF380/80R38	*F0P4M3	TL	149D	35	7,150	W12, DW12A	14.9	62.0	28.3	188	58	43	750
Inflation Pressure (psi)	43 mph (lbs)	Duals (lbs)	40 mph (lbs)	Duals (lbs)									
6 (Duals)	2,210	1,945	2,430	2,140									
9	3,005	2,645	3,300	2,905									
12	3,515	3,095	3,860	3,395									
17	4,495	3,955	4,940	4,345									
23	5,460	4,805	6,000	5,280									
29	6,005	5,285	6,600	5,810									
32	6,325	5,565	6,950	6,115									
35	6,505	5,725	7,150	6,290									

Tire Size	Catalog #	TL/TT	Load Rating	Inflation Pressure (psi)	Rated Load (lbs)	Approved Rim	Overall Width (in)	Outside Diameter (in)	Static Loaded Radius (in)	Rolling Circ. (in)	Tread Depth (32nd in)	RCI	SRI
VF380/80R38	*V0P4M3	TL	154D	35	8,250	W12, DW12A	14.7	62.4	28.3	189	58	43	750
Inflation Pressure (psi)	43 mph (lbs)	Duals (lbs)	40 mph (lbs)	Duals (lbs)									
6 (Duals)	2,560	2,255	2,815	2,475									
9	3,515	3,095	3,860	3,395									
12	4,130	3,635	4,540	3,995									
17	5,315	4,675	5,840	5,140									
23	6,505	5,725	7,150	6,290									
29	7,145	6,290	7,850	6,910									
32	7,325	6,445	8,050	7,085									
35	7,510	6,610	8,250	7,260									

Tire Size	Catalog #	TL/TT	Load Rating	Inflation Pressure (psi)	Rated Load (lbs)	Approved Rim	Overall Width (in)	Outside Diameter (in)	Static Loaded Radius (in)	Rolling Circ. (in)	Tread Depth (32nd in)	RCI	SRI
380/80R42	4T04RZ	TL	150A8/B	46	7,400	W12, DW12A, W11, DW11A	14.2	66.1	30.9	202	58	44	800



See Next Page for the Load & Inflation Table





OPTITRAC



LSW OPTIONS



FUEL ECONOMY



INCREASED TRACTION



IMPROVED PROFITABILITY



TIME SAVING



LOW SOIL COMPACTION



INCREASED PUNCTURE RESISTANCE

4T04RZ LOAD & INFLATION TABLE

Inflation Pressure (psi)	30 mph (lbs)	20 mph (lbs)	15 mph (lbs)	10 mph (lbs)	5 mph (lbs)	Cyclic Service	
						Inflation Pressure (psi)	6 mph (lbs)
6 (Duals)	2,110	2,260	2,340	2,825	3,165	12	3,585
12	3,420	3,660	3,795	4,585	5,130	17	5,815
17	4,400	4,710	4,885	5,895	6,600	23	7,480
23	5,360	5,735	5,950	7,180	8,040	29	9,110
29	5,840	6,250	6,480	7,825	8,760	36	9,930
35	6,150	6,580	6,825	8,240	9,225	44	10,455
38	6,600	7,060	7,325	8,845	9,900	48	11,220
41	6,800	7,275	7,550	9,110	10,200	51	11,560

Tire Size	Catalog #	TL/TT	Load Rating	Inflation Pressure (psi)	Rated Load (lbs)	Approved Rim	Overall Width (in)	Outside Diameter (in)	Static Loaded Radius (in)	Rolling Circ. (in)	Tread Depth (32nd in)	RCI	SRI
380/85R24	*40P234	TL	131D	23	4,300	W12, W11, W13	14.7	49.2	22.1	148	51	--	600

Inflation Pressure (psi)	43 mph (lbs)	40 mph (lbs)	30 mph (lbs)	25 mph (lbs)	20 mph (lbs)	15 mph (lbs)	10 mph (lbs)	5 mph (lbs)	Cyclic Service	
									Inflation Pressure (psi)	6 mph (lbs)
6 (Duals)	1,545	1,700	1,785	1,860	1,955	2,015	2,280	2,550	12	2,890
9	2,130	2,340	2,455	2,560	2,690	2,775	3,135	3,510	15	3,980
12	2,510	2,760	2,900	3,020	3,175	3,270	3,700	4,140	17	4,690
15	2,805	3,080	3,235	3,375	3,540	3,650	4,125	4,620	20	5,235
17	3,205	3,520	3,695	3,855	4,050	4,170	4,715	5,280	23	5,985
20	3,515	3,860	4,055	4,225	4,440	4,575	5,170	5,790	26	6,560
23	3,915	4,300	4,515	4,710	4,945	5,095	5,760	6,450	29	7,310

Tire Size	Catalog #	TL/TT	Load Rating	Inflation Pressure (psi)	Rated Load (lbs)	Approved Rim	Overall Width (in)	Outside Diameter (in)	Static Loaded Radius (in)	Rolling Circ. (in)	Tread Depth (32nd in)	RCI	SRI
380/85R28	*40P238	TL	133D	23	4,540	W12, W11, W13	15.3	53.3	24.0	161	58	40	650

Inflation Pressure (psi)	43 mph (lbs)	40 mph (lbs)	30 mph (lbs)	25 mph (lbs)	20 mph (lbs)	15 mph (lbs)	10 mph (lbs)	5 mph (lbs)	Cyclic Service	
									Inflation Pressure (psi)	6 mph (lbs)
6 (Duals)	1,675	1,840	1,930	2,015	2,115	2,180	2,465	2,760	12	3,130
9	2,310	2,540	2,665	2,780	2,920	3,010	3,405	3,810	15	4,320
12	2,650	2,910	3,055	3,185	3,345	3,450	3,900	4,365	17	4,945
15	3,005	3,300	3,465	3,615	3,795	3,910	4,420	4,950	20	5,610
17	3,405	3,740	3,925	4,095	4,300	4,430	5,010	5,610	23	6,360
20	3,805	4,180	4,390	4,575	4,805	4,955	5,600	6,270	26	7,105
23	4,130	4,540	4,765	4,970	5,220	5,380	6,085	6,810	29	7,720

Tire Size	Catalog #	TL/TT	Load Rating	Inflation Pressure (psi)	Rated Load (lbs)	Approved Rim	Overall Width (in)	Outside Diameter (in)	Static Loaded Radius (in)	Rolling Circ. (in)	Tread Depth (32nd in)	RCI	SRI
380/85R30	*40P230	TL	135D	23	4,800	W12, W13, DW13A	15.4	55.1	24.9	166	58	41	675

Inflation Pressure (psi)	43 mph (lbs)	40 mph (lbs)	30 mph (lbs)	25 mph (lbs)	20 mph (lbs)	15 mph (lbs)	10 mph (lbs)	5 mph (lbs)	Cyclic Service	
									Inflation Pressure (psi)	6 mph (lbs)
6 (Duals)	1,720	1,890	1,985	2,070	2,175	2,240	2,535	2,835	12	3,215
9	2,365	2,600	2,730	2,845	2,990	3,080	3,485	3,900	15	4,420
12	2,730	3,000	3,150	3,285	3,450	3,555	4,020	4,500	17	5,100
15	3,110	3,420	3,590	3,745	3,935	4,055	4,585	5,130	20	5,815
17	3,515	3,860	4,055	4,225	4,440	4,575	5,170	5,790	23	6,560
20	3,915	4,300	4,515	4,710	4,945	5,095	5,760	6,450	26	7,310
23	4,370	4,800	5,040	5,255	5,520	5,690	6,430	7,200	29	8,160



Tire Size	Catalog #	TL/TT	Load Rating	Inflation Pressure (psi)	Rated Load (lbs)	Approved Rim	Overall Width (in)	Outside Diameter (in)	Static Loaded Radius (in)	Rolling Circ. (in)	Tread Depth (32nd in)	RCI	SRI
380/85R34	*40P2HP	TL	137D	23	5,080	W12, W13	15.5	59.2	26.6	178	58	42	725
Inflation Pressure (psi)	43 mph (lbs)	40 mph (lbs)	30 mph (lbs)	25 mph (lbs)	20 mph (lbs)	15 mph (lbs)	10 mph (lbs)	5 mph (lbs)	Cyclic Service				
6 (Duals)	1,820	2,000	2,100	2,190	2,300	2,370	2,680	3,000	Inflation Pressure (psi)	6 mph (lbs)			
9	2,510	2,760	2,900	3,020	3,175	3,270	3,700	4,140	12	3,400			
12	2,910	3,200	3,360	3,505	3,680	3,790	4,290	4,800	15	4,690			
15	3,310	3,640	3,820	3,985	4,185	4,315	4,880	5,460	17	5,440			
17	3,715	4,080	4,285	4,470	4,690	4,835	5,465	6,120	20	6,190			
20	4,130	4,540	4,765	4,970	5,220	5,380	6,085	6,810	23	6,935			
23	4,625	5,080	5,335	5,565	5,840	6,020	6,805	7,620	26	7,720			
									29	8,635			

Tire Size	Catalog #	TL/TT	Load Rating	Inflation Pressure (psi)	Rated Load (lbs)	Approved Rim	Overall Width (in)	Outside Diameter (in)	Static Loaded Radius (in)	Rolling Circ. (in)	Tread Depth (32nd in)	RCI	SRI
380/90R50	*40P4JR	TL	151D	35	7,600	W12A, DW12A	15.5	77.1	35.3	234	56	47	975
Inflation Pressure (psi)	43 mph (lbs)	40 mph (lbs)	30 mph (lbs)	25 mph (lbs)	20 mph (lbs)	15 mph (lbs)	10 mph (lbs)	5 mph (lbs)	Cyclic Service				
6 (Duals)	2,330	2,560	2,690	2,805	2,945	3,035	3,430	3,840	Inflation Pressure (psi)	6 mph (lbs)			
9	3,205	3,520	3,695	3,855	4,050	4,170	4,715	5,280	12	4,350			
12	3,715	4,080	4,285	4,470	4,690	4,835	5,465	6,120	15	5,985			
17	4,730	5,200	5,460	5,695	5,980	6,160	6,970	7,800	17	6,935			
23	5,825	6,400	6,720	7,010	7,360	7,585	8,575	9,600	23	8,840			
29	6,325	6,950	7,300	7,610	7,990	8,235	9,315	10,425	29	10,880			
32	6,735	7,400	7,770	8,105	8,510	8,770	9,915	11,100	36	11,815			
35	6,915	7,600	7,980	8,320	8,740	9,005	10,185	11,400	41	12,580			
									44	12,920			

Tire Size	Catalog #	TL/TT	Load Rating	Inflation Pressure (psi)	Rated Load (lbs)	Approved Rim	Overall Width (in)	Outside Diameter (in)	Static Loaded Radius (in)	Rolling Circ. (in)	Tread Depth (32nd in)	RCI	SRI
420/70R24	*40P245	TL	130D	23	4,180	W12, W13, W14L	16.4	48.6	21.7	146	56	38	600
Inflation Pressure (psi)	43 mph (lbs)	40 mph (lbs)	30 mph (lbs)	25 mph (lbs)	20 mph (lbs)	15 mph (lbs)	10 mph (lbs)	5 mph (lbs)	Cyclic Service				
6 (Duals)	1,545	1,700	1,785	1,860	1,955	2,015	2,280	2,550	Inflation Pressure (psi)	6 mph (lbs)			
9	2,065	2,270	2,385	2,485	2,610	2,690	3,040	3,405	12	2,890			
12	2,440	2,680	2,815	2,935	3,080	3,175	3,590	4,020	15	3,860			
15	2,805	3,080	3,235	3,375	3,540	3,650	4,125	4,620	17	4,555			
17	3,110	3,420	3,590	3,745	3,935	4,055	4,585	5,130	20	5,235			
20	3,515	3,860	4,055	4,225	4,440	4,575	5,170	5,790	23	5,815			
23	3,805	4,180	4,390	4,575	4,805	4,955	5,600	6,270	26	6,560			
									29	7,105			

Tire Size	Catalog #	TL/TT	Load Rating	Inflation Pressure (psi)	Rated Load (lbs)	Approved Rim	Overall Width (in)	Outside Diameter (in)	Static Loaded Radius (in)	Rolling Circ. (in)	Tread Depth (32nd in)	RCI	SRI
420/70R28	*40P2DH	TL	133D	23	4,540	W12, W13, W14L	16.9	53.0	24.0	160	55	40	650



LSW OPTIONS



FUEL ECONOMY



INCREASED TRACTION



IMPROVED PROFITABILITY



TIME SAVING



LOW SOIL COMPACTION



INCREASED PUNCTURE RESISTANCE

See Next Page for the Load & Inflation Table



OPTITRAC



LSW OPTIONS



FUEL ECONOMY



INCREASED TRACTION



IMPROVED PROFITABILITY



TIME SAVING



LOW SOIL COMPACTION



INCREASED PUNCTURE RESISTANCE

40P2DH LOAD & INFLATION TABLE

Inflation Pressure (psi)	43 mph (lbs)	40 mph (lbs)	30 mph (lbs)	25 mph (lbs)	20 mph (lbs)	15 mph (lbs)	10 mph (lbs)	5 mph (lbs)	Cyclic Service	
									Inflation Pressure (psi)	6 mph (lbs)
6 (Duals)	1,635	1,795	1,885	1,965	2,065	2,125	2,405	2,695	12	3,050
9	2,250	2,470	2,595	2,705	2,840	2,925	3,310	3,705	15	4,200
12	2,650	2,910	3,055	3,185	3,345	3,450	3,900	4,365	17	4,945
15	3,005	3,300	3,465	3,615	3,795	3,910	4,420	4,950	20	5,610
17	3,405	3,740	3,925	4,095	4,300	4,430	5,010	5,610	23	6,360
20	3,715	4,080	4,285	4,470	4,690	4,835	5,465	6,120	26	6,935
23	4,130	4,540	4,765	4,970	5,220	5,380	6,085	6,810	29	7,720

Tire Size	Catalog #	TL/TT	Load Rating	Inflation Pressure (psi)	Rated Load (lbs)	Approved Rim	Overall Width (in)	Outside Diameter (in)	Static Loaded Radius (in)	Rolling Circ. (in)	Tread Depth (32nd in)	RCI	SRI
420/85R30	*40P479	TL	145D	35	6,400	W13, W14L, W15L	16.6	58.6	26.3	177	62	42	725

Inflation Pressure (psi)	43 mph (lbs)	40 mph (lbs)	30 mph (lbs)	25 mph (lbs)	20 mph (lbs)	15 mph (lbs)	10 mph (lbs)	5 mph (lbs)	Cyclic Service	
									Inflation Pressure (psi)	6 mph (lbs)
6 (Duals)	2,035	2,235	2,345	2,445	2,570	2,650	2,995	3,355	12	3,800
9	2,730	3,000	3,150	3,285	3,450	3,555	4,020	4,500	15	5,100
12	3,205	3,520	3,695	3,855	4,050	4,170	4,715	5,280	17	5,985
17	4,130	4,540	4,765	4,970	5,220	5,380	6,085	6,810	23	7,720
23	5,025	5,520	5,795	6,045	6,350	6,540	7,395	8,280	29	9,385
26	5,315	5,840	6,130	6,395	6,715	6,920	7,825	8,760	33	9,920
29	5,460	6,000	6,300	6,570	6,900	7,110	8,040	9,000	36	10,200
35	5,825	6,400	6,720	7,010	7,360	7,585	8,575	9,600	44	10,880

Tire Size	Catalog #	TL/TT	Load Rating	Inflation Pressure (psi)	Rated Load (lbs)	Approved Rim	Overall Width (in)	Outside Diameter (in)	Static Loaded Radius (in)	Rolling Circ. (in)	Tread Depth (32nd in)	RCI	SRI
LSW420/75R34	G0P379	TL	142D	29	5,840	W13, W15L, DW14A, DW15A	16.9	58.0	26.3	176	62	42	725

Inflation Pressure (psi)	43 mph (lbs)	40 mph (lbs)	30 mph (lbs)	25 mph (lbs)	20 mph (lbs)	15 mph (lbs)	10 mph (lbs)	5 mph (lbs)	Cyclic Service	
									Inflation Pressure (psi)	6 mph (lbs)
6 (Duals)	1,920	2,110	2,215	2,310	2,425	2,500	2,825	3,165	12	3,585
9	2,650	2,910	3,055	3,185	3,345	3,450	3,900	4,365	15	4,945
12	3,005	3,300	3,465	3,615	3,795	3,910	4,420	4,950	17	5,610
15	3,515	3,860	4,055	4,225	4,440	4,575	5,170	5,790	20	6,560
17	3,915	4,300	4,515	4,710	4,945	5,095	5,760	6,450	23	7,310
20	4,370	4,800	5,040	5,255	5,520	5,690	6,430	7,200	26	8,160
23	4,730	5,200	5,460	5,695	5,980	6,160	6,970	7,800	29	8,840
29	5,315	5,840	6,130	6,395	6,715	6,920	7,825	8,760	36	9,930

Tire Size	Catalog #	TL/TT	Load Rating	Inflation Pressure (psi)	Rated Load (lbs)	Approved Rim	Overall Width (in)	Outside Diameter (in)	Static Loaded Radius (in)	Rolling Circ. (in)	Tread Depth (32nd in)	RCI	SRI
420/85R28	*40P248	TL	139D	23	5,360	W12, W13, W14L, W15L	16.6	55.4	24.4	166	60	41	675

Inflation Pressure (psi)	43 mph (lbs)	40 mph (lbs)	30 mph (lbs)	25 mph (lbs)	20 mph (lbs)	15 mph (lbs)	10 mph (lbs)	5 mph (lbs)	Cyclic Service	
									Inflation Pressure (psi)	6 mph (lbs)
6 (Duals)	1,980	2,175	2,285	2,380	2,500	2,575	2,915	3,265	12	3,700
9	2,650	2,910	3,055	3,185	3,345	3,450	3,900	4,365	15	4,945
12	3,110	3,420	3,590	3,745	3,935	4,055	4,585	5,130	17	5,815
15	3,515	3,860	4,055	4,225	4,440	4,575	5,170	5,790	20	6,560
17	4,005	4,400	4,620	4,820	5,060	5,215	5,895	6,600	23	7,480
20	4,495	4,940	5,185	5,410	5,680	5,855	6,620	7,410	26	8,400
23	4,880	5,360	5,630	5,870	6,165	6,350	7,180	8,040	29	9,110



Tire Size	Catalog #	TL/TT	Load Rating	Inflation Pressure (psi)	Rated Load (lbs)	Approved Rim	Overall Width (in)	Outside Diameter (in)	Static Loaded Radius (in)	Rolling Circ. (in)	Tread Depth (32nd in)	RCI	SRI
LSW420/80R30	G0P248	TL	138D	23	5,200	W13, W14L, W15L DW13A, DW14A, DW15A	17.4	55.9	25.6	170	60	41	675
Inflation Pressure (psi)	43 mph (lbs)	40 mph (lbs)	30 mph (lbs)	25 mph (lbs)	20 mph (lbs)	15 mph (lbs)	10 mph (lbs)	5 mph (lbs)	Cyclic Service				
6 (Duals)	1,920	2,110	2,215	2,310	2,425	2,500	2,825	3,165	Inflation Pressure (psi)	6 mph (lbs)			
9	2,575	2,830	2,970	3,100	3,255	3,355	3,790	4,245	12	3,585			
12	3,005	3,300	3,465	3,615	3,795	3,910	4,420	4,950	15	4,810			
15	3,515	3,860	4,055	4,225	4,440	4,575	5,170	5,790	17	5,610			
17	3,915	4,300	4,515	4,710	4,945	5,095	5,760	6,450	20	6,560			
20	4,370	4,800	5,040	5,255	5,520	5,690	6,430	7,200	23	7,310			
23	4,730	5,200	5,460	5,695	5,980	6,160	6,970	7,800	26	8,160			
									29	8,840			

Tire Size	Catalog #	TL/TT	Load Rating	Inflation Pressure (psi)	Rated Load (lbs)	Approved Rim	Overall Width (in)	Outside Diameter (in)	Static Loaded Radius (in)	Rolling Circ. (in)	Tread Depth (32nd in)	RCI	SRI
LSW420/80R30	G0PF48	TL	153D	29	8,050	W13, W14L, W15L DW13A, DW14A, DW15A	17.5	55.9	25.1	168	60	41	675
Inflation Pressure (psi)	43 mph (lbs)	Duals (lbs)	40 mph (lbs)	Duals (lbs)									
6 (Duals)		2,645	2,330	2,905	2,555								
9		3,605	3,170	3,960	3,485								
12		4,260	3,750	4,680	4,120								
15		4,880	4,295	5,360	4,715								
17		5,460	4,805	6,000	5,280								
20		6,005	5,285	6,600	5,810								
23		6,735	5,925	7,400	6,510								
29		7,325	6,445	8,050	7,085								

Tire Size	Catalog #	TL/TT	Load Rating	Inflation Pressure (psi)	Rated Load (lbs)	Approved Rim	Overall Width (in)	Outside Diameter (in)	Static Loaded Radius (in)	Rolling Circ. (in)	Tread Depth (32nd in)	RCI	SRI
420/85R34	*40P4M4	TL	147D	35	6,800	W13, W14L, DW14A, W15A, W15L	16.7	62.1	28.2	188	60	43	750
Inflation Pressure (psi)	43 mph (lbs)	40 mph (lbs)	30 mph (lbs)	25 mph (lbs)	20 mph (lbs)	15 mph (lbs)	10 mph (lbs)	5 mph (lbs)	Cyclic Service				
6 (Duals)	2,150	2,360	2,480	2,585	2,715	2,795	3,160	3,540	Inflation Pressure (psi)	6 mph (lbs)			
9	2,910	3,200	3,360	3,505	3,680	3,790	4,290	4,800	12	4,010			
12	3,405	3,740	3,925	4,095	4,300	4,430	5,010	5,610	15	5,440			
17	4,370	4,800	5,040	5,255	5,520	5,690	6,430	7,200	17	6,360			
23	5,315	5,840	6,130	6,395	6,715	6,920	7,825	8,760	23	8,160			
29	5,825	6,400	6,720	7,010	7,360	7,585	8,575	9,600	29	9,930			
32	6,005	6,600	6,930	7,225	7,590	7,820	8,845	9,900	36	10,880			
35	6,190	6,800	7,140	7,445	7,820	8,060	9,110	10,200	41	11,220			
									44	11,560			

Tire Size	Catalog #	TL/TT	Load Rating	Inflation Pressure (psi)	Rated Load (lbs)	Approved Rim	Overall Width (in)	Outside Diameter (in)	Static Loaded Radius (in)	Rolling Circ. (in)	Tread Depth (32nd in)	RCI	SRI
IF420/85R34	*F0P2M4	TL	148D	23	6,950	W13, W14L, DW14A, DW15A	17.1	62.0	28.0	187	60	43	750

LSW OPTIONS

FUEL ECONOMY

INCREASED TRACTION

IMPROVED PROFITABILITY

TIME SAVING

LOW SOIL COMPACTION

INCREASED PUNCTURE RESISTANCE

See Next Page for the Load & Inflation Table



OPTITRAC



LSW OPTIONS



FUEL ECONOMY



INCREASED TRACTION



IMPROVED PROFITABILITY



TIME SAVING



LOW SOIL COMPACTION



INCREASED PUNCTURE RESISTANCE

FOP2M4 LOAD & INFLATION TABLE

Inflation Pressure (psi)	43 mph (lbs)	Duals (lbs)	40 mph (lbs)	Duals (lbs)
6 (Duals)	2,560	2,255	2,815	2,475
9	3,515	3,095	3,860	3,395
12	4,130	3,635	4,540	3,995
15	4,625	4,070	5,080	4,470
17	5,315	4,675	5,840	5,140
20	5,825	5,125	6,400	5,630
23	6,325	5,565	6,950	6,115

Tire Size	Catalog #	TL/TT	Load Rating	Inflation Pressure (psi)	Rated Load (lbs)	Approved Rim	Overall Width (in)	Outside Diameter (in)	Static Loaded Radius (in)	Rolling Circ. (in)	Tread Depth (32nd in)	RCI	SRI
VF420/85R34	*VOP2M4	TL	154D	23	8,250	DW14A, W15L, W15A	16.7	62.0	27.2	185	60	43	750

Inflation Pressure (psi)	43 mph (lbs)	Duals (lbs)	40 mph (lbs)	Duals (lbs)
6 (Duals)	2,995	2,635	3,290	2,895
9	4,130	3,635	4,540	3,995
12	4,730	4,160	5,200	4,575
15	5,460	4,805	6,000	5,280
17	6,190	5,445	6,800	5,985
20	6,735	5,925	7,400	6,510
23	7,510	6,610	8,250	7,260

Tire Size	Catalog #	TL/TT	Load Rating	Inflation Pressure (psi)	Rated Load (lbs)	Approved Rim	Overall Width (in)	Outside Diameter (in)	Static Loaded Radius (in)	Rolling Circ. (in)	Tread Depth (32nd in)	RCI	SRI
420/85R38	*40P468	TL	149D	35	7,150	W15L, W14L, W15A	17.2	66.1	30.3	201	60	44	800

Inflation Pressure (psi)	43 mph (lbs)	40 mph (lbs)	30 mph (lbs)	25 mph (lbs)	20 mph (lbs)	15 mph (lbs)	10 mph (lbs)	5 mph (lbs)	Cyclic Service	
									Inflation Pressure (psi)	6 mph (lbs)
6 (Duals)	2,265	2,490	2,615	2,725	2,865	2,950	3,335	3,735	12	4,235
9	3,110	3,420	3,590	3,745	3,935	4,055	4,585	5,130	15	5,815
12	3,605	3,960	4,160	4,335	4,555	4,695	5,305	5,940	17	6,730
17	4,625	5,080	5,335	5,565	5,840	6,020	6,805	7,620	23	8,635
23	5,595	6,150	6,460	6,735	7,070	7,290	8,240	9,225	29	10,455
29	6,190	6,800	7,140	7,445	7,820	8,060	9,110	10,200	36	11,560
32	6,325	6,950	7,300	7,610	7,990	8,235	9,315	10,425	41	11,815
35	6,505	7,150	7,510	7,830	8,225	8,475	9,580	10,725	44	12,155

Tire Size	Catalog #	TL/TT	Load Rating	Inflation Pressure (psi)	Rated Load (lbs)	Approved Rim	Overall Width (in)	Outside Diameter (in)	Static Loaded Radius (in)	Rolling Circ. (in)	Tread Depth (32nd in)	RCI	SRI
460/85R30	40P250	TL	145D	23	6,400	W14L, W15L, DW15L, W16L, DW16L	18.5	61.2	27.4	184	58	--	725

Inflation Pressure (psi)	43 mph (lbs)	40 mph (lbs)	30 mph (lbs)	25 mph (lbs)	20 mph (lbs)	15 mph (lbs)	10 mph (lbs)	5 mph (lbs)	Cyclic Service	
									Inflation Pressure (psi)	6 mph (lbs)
6 (Duals)	2,330	2,560	2,690	2,805	2,945	3,035	3,430	3,840	12	4,350
9	3,205	3,520	3,695	3,855	4,050	4,170	4,715	5,280	15	5,985
12	3,715	4,080	4,285	4,470	4,690	4,835	5,465	6,120	17	6,935
15	4,260	4,680	4,915	5,125	5,380	5,545	6,270	7,020	20	7,955
17	4,730	5,200	5,460	5,695	5,980	6,160	6,970	7,800	23	8,840
20	5,315	5,840	6,130	6,395	6,715	6,920	7,825	8,760	26	9,930
23	5,825	6,400	6,720	7,010	7,360	7,585	8,575	9,600	29	10,880



Tire Size	Catalog #	TL/TT	Load Rating	Inflation Pressure (psi)	Rated Load (lbs)	Approved Rim	Overall Width (in)	Outside Diameter (in)	Static Loaded Radius (in)	Rolling Circ. (in)	Tread Depth (32nd in)	RCI	SRI
460/85R34	*40P254	TL	147D	23	6,800	W15L, DW15L, W16L, DW16L	18.7	65.3	29.5	197	58	44	775
Inflation Pressure (psi)	43 mph (lbs)	40 mph (lbs)	30 mph (lbs)	25 mph (lbs)	20 mph (lbs)	15 mph (lbs)	10 mph (lbs)	5 mph (lbs)	Cyclic Service				
6 (Duals)	2,465	2,710	2,845	2,965	3,115	3,210	3,630	4,065	Inflation Pressure (psi)	6 mph (lbs)			
9	3,310	3,640	3,820	3,985	4,185	4,315	4,880	5,460	12	4,605			
12	3,915	4,300	4,515	4,710	4,945	5,095	5,760	6,450	15	6,190			
15	4,495	4,940	5,185	5,410	5,680	5,855	6,620	7,410	17	7,310			
17	5,025	5,520	5,795	6,045	6,350	6,540	7,395	8,280	20	8,400			
20	5,595	6,150	6,460	6,735	7,070	7,290	8,240	9,225	23	9,385			
23	6,190	6,800	7,140	7,445	7,820	8,060	9,110	10,200	26	10,455			
									29	11,560			

Tire Size	Catalog #	TL/TT	Load Rating	Inflation Pressure (psi)	Rated Load (lbs)	Approved Rim	Overall Width (in)	Outside Diameter (in)	Static Loaded Radius (in)	Rolling Circ. (in)	Tread Depth (32nd in)	RCI	SRI
460/85R38	*40P277	TL	149D	23	7,150	W14L, W15L, DW15L, W16L, DW16L	17.9	69.9	31.1	210	58	45	825
Inflation Pressure (psi)	43 mph (lbs)	40 mph (lbs)	30 mph (lbs)	25 mph (lbs)	20 mph (lbs)	15 mph (lbs)	10 mph (lbs)	5 mph (lbs)	Cyclic Service				
6 (Duals)	2,560	2,815	2,955	3,080	3,235	3,335	3,770	4,225	Inflation Pressure (psi)	6 mph (lbs)			
9	3,515	3,860	4,055	4,225	4,440	4,575	5,170	5,790	12	4,785			
12	4,130	4,540	4,765	4,970	5,220	5,380	6,085	6,810	15	6,560			
15	4,730	5,200	5,460	5,695	5,980	6,160	6,970	7,800	17	7,720			
17	5,315	5,840	6,130	6,395	6,715	6,920	7,825	8,760	20	8,840			
20	5,825	6,400	6,720	7,010	7,360	7,585	8,575	9,600	23	9,930			
23	6,505	7,150	7,510	7,830	8,225	8,475	9,580	10,725	26	10,880			
									29	12,155			

Tire Size	Catalog #	TL/TT	Load Rating	Inflation Pressure (psi)	Rated Load (lbs)	Approved Rim	Overall Width (in)	Outside Diameter (in)	Static Loaded Radius (in)	Rolling Circ. (in)	Tread Depth (32nd in)	RCI	SRI
480/70R30	*40P640	TL	152D	46	7,850	W15L, W14L, W16L, DW15A, W16A	18.6	59.1	27.1	180	64	42	700
Inflation Pressure (psi)	43 mph (lbs)	40 mph (lbs)	30 mph (lbs)	25 mph (lbs)	20 mph (lbs)	15 mph (lbs)	10 mph (lbs)	5 mph (lbs)	Cyclic Service				
9	2,805	3,080	3,235	3,375	3,540	3,650	4,125	4,620	Inflation Pressure (psi)	6 mph (lbs)			
12	3,310	3,640	3,820	3,985	4,185	4,315	4,880	5,460	15	5,235			
17	4,260	4,680	4,915	5,125	5,380	5,545	6,270	7,020	17	6,190			
23	5,170	5,680	5,965	6,220	6,530	6,730	7,610	8,520	23	7,955			
29	5,825	6,400	6,720	7,010	7,360	7,585	8,575	9,600	29	9,655			
35	6,190	6,800	7,140	7,445	7,820	8,060	9,110	10,200	36	10,880			
41	6,735	7,400	7,770	8,105	8,510	8,770	9,915	11,100	44	11,560			
46	7,145	7,850	8,245	8,595	9,030	9,300	10,520	11,775	51	12,580			
									58	13,345			

Tire Size	Catalog #	TL/TT	Load Rating	Inflation Pressure (psi)	Rated Load (lbs)	Approved Rim	Overall Width (in)	Outside Diameter (in)	Static Loaded Radius (in)	Rolling Circ. (in)	Tread Depth (32nd in)	RCI	SRI
480/70R34	*40P3M5	TL	146D	29	6,600	W15L, W16L, W15A, W16A, DW16A	18.9	62.5	28.3	189	64	43	750
480/70R34	*40P6M5	TL	155D	46	8,550	W15L, W16L, W15A, W16A, DW16A	18.9	62.4	28.8	190	64	43	750



See Next Page for the Load & Inflation Table



OPTITRAC



LSW OPTIONS



FUEL ECONOMY



INCREASED TRACTION



IMPROVED PROFITABILITY



TIME SAVING



LOW SOIL COMPACTION



INCREASED PUNCTURE RESISTANCE

40P3M5 & 40P6M5 LOAD & INFLATION TABLE

Inflation Pressure (psi)	43 mph (lbs)	40 mph (lbs)	30 mph (lbs)	25 mph (lbs)	20 mph (lbs)	15 mph (lbs)	10 mph (lbs)	5 mph (lbs)	Cyclic Service	
									Inflation Pressure (psi)	6 mph (lbs)
6 (Duals)	2,210	2,430	2,550	2,660	2,795	2,880	3,255	3,645	12	4,130
9	3,005	3,300	3,465	3,615	3,795	3,910	4,420	4,950	15	5,610
12	3,515	3,860	4,055	4,225	4,440	4,575	5,170	5,790	17	6,560
15	4,005	4,400	4,620	4,820	5,060	5,215	5,895	6,600	20	7,480
17	4,495	4,940	5,185	5,410	5,680	5,855	6,620	7,410	23	8,400
20	5,025	5,520	5,795	6,045	6,350	6,540	7,395	8,280	26	9,385
23	5,170	5,680	5,965	6,220	6,530	6,730	7,610	8,520	29	9,655
29	6,005	6,600	6,930	7,225	7,590	7,820	8,845	9,900	36	11,220
END OF 40P3M5										
35	6,505	7,150	7,510	7,830	8,225	8,475	9,580	10,725	44	12,155
41	7,145	7,850	8,245	8,595	9,030	9,300	10,520	11,775	51	13,345
46	7,780	8,550	8,980	9,360	9,835	10,130	11,455	12,825	58	14,535

Tire Size	Catalog #	TL/TT	Load Rating	Inflation Pressure (psi)	Rated Load (lbs)	Approved Rim	Overall Width (in)	Outside Diameter (in)	Static Loaded Radius (in)	Rolling Circ. (in)	Tread Depth (32nd in)	RCI	SRI
480/80R42	*40P442	TL	156D	35	8,800	W16A, DW16A, DD16	19.4	72.0	32.9	219	62	46	875

Inflation Pressure (psi)	43 mph (lbs)	40 mph (lbs)	30 mph (lbs)	25 mph (lbs)	20 mph (lbs)	15 mph (lbs)	10 mph (lbs)	5 mph (lbs)	Cyclic Service	
									Inflation Pressure (psi)	6 mph (lbs)
6 (Duals)	2,740	3,010	3,160	3,295	3,460	3,565	4,035	4,515	12	5,115
9	3,715	4,080	4,285	4,470	4,690	4,835	5,465	6,120	15	6,935
12	4,370	4,800	5,040	5,255	5,520	5,690	6,430	7,200	17	8,160
17	5,595	6,150	6,460	6,735	7,070	7,290	8,240	9,225	23	10,455
23	6,915	7,600	7,980	8,320	8,740	9,005	10,185	11,400	29	12,920
29	7,510	8,250	8,665	9,035	9,490	9,775	11,055	12,375	36	14,025
32	7,780	8,550	8,980	9,360	9,835	10,130	11,455	12,825	41	14,535
35	8,010	8,800	9,240	9,635	10,120	10,430	11,790	13,200	44	14,960

Tire Size	Catalog #	TL/TT	Load Rating	Inflation Pressure (psi)	Rated Load (lbs)	Approved Rim	Overall Width (in)	Outside Diameter (in)	Static Loaded Radius (in)	Rolling Circ. (in)	Tread Depth (32nd in)	RCI	SRI
LSW480/70R46	GOPD42	TL	160D	23	9,900	W16A, DD16, DW16A	18.8	72.2	32.5	218	62	46	875

Inflation Pressure (psi)	43 mph (lbs)	Duals (lbs)	40 mph (lbs)	Duals (lbs)
6 (Duals)	3,635	3,200	3,995	3,515
12	5,825	5,125	6,400	5,630
15	6,505	5,725	7,150	6,290
17	7,325	6,445	8,050	7,085
20	8,280	7,285	9,100	8,010
23	9,010	7,930	9,900	8,710

Tire Size	Catalog #	TL/TT	Load Rating	Inflation Pressure (psi)	Rated Load (lbs)	Approved Rim	Overall Width (in)	Outside Diameter (in)	Static Loaded Radius (in)	Rolling Circ. (in)	Tread Depth (32nd in)	RCI	SRI
480/80R46	*40P447	TL	158D	35	9,350	W16A, DW16A, DD16	19.1	76.8	35.4	234	62	47	825

See Next Page for the Load & Inflation Table



40P447 LOAD & INFLATION TABLE

Inflation Pressure (psi)	43 mph (lbs)	40 mph (lbs)	30 mph (lbs)	25 mph (lbs)	20 mph (lbs)	15 mph (lbs)	10 mph (lbs)	5 mph (lbs)	Cyclic Service	
									Inflation Pressure (psi)	6 mph (lbs)
6 (Duals)	2,915	3,205	3,365	3,510	3,685	3,800	4,295	4,810	12	5,450
9	3,915	4,300	4,515	4,710	4,945	5,095	5,760	6,450	15	7,310
12	4,625	5,080	5,335	5,565	5,840	6,020	6,805	7,620	17	8,635
17	5,825	6,400	6,720	7,010	7,360	7,585	8,575	9,600	23	10,880
23	7,145	7,850	8,245	8,595	9,030	9,300	10,520	11,775	29	13,345
29	7,780	8,550	8,980	9,360	9,835	10,130	11,455	12,825	36	14,535
32	8,280	9,100	9,555	9,965	10,465	10,785	12,195	13,650	41	15,470
35	8,510	9,350	9,820	10,240	10,755	11,080	12,530	14,025	44	15,895

Tire Size	Catalog #	TL/TT	Load Rating	Inflation Pressure (psi)	Rated Load (lbs)	Approved Rim	Overall Width (in)	Outside Diameter (in)	Static Loaded Radius (in)	Rolling Circ. (in)	Tread Depth (32nd in)	RCI	SRI
480/80R50	*40P451	TL	159D	35	9,650	W15A, W15B, DW15A, DW15B, DW16A, DW16B	18.3	81.2	37.4	247	62	48	975

Inflation Pressure (psi)	43 mph (lbs)	40 mph (lbs)	30 mph (lbs)	25 mph (lbs)	20 mph (lbs)	15 mph (lbs)	10 mph (lbs)	5 mph (lbs)	Cyclic Service	
									Inflation Pressure (psi)	6 mph (lbs)
6 (Duals)	2,995	3,290	3,455	3,605	3,785	3,900	4,410	4,935	12	5,595
9	4,130	4,540	4,765	4,970	5,220	5,380	6,085	6,810	15	7,720
12	4,730	5,200	5,460	5,695	5,980	6,160	6,970	7,800	17	8,840
17	6,190	6,800	7,140	7,445	7,820	8,060	9,110	10,200	23	11,560
23	7,510	8,250	8,665	9,035	9,490	9,775	11,055	12,375	29	14,025
29	8,280	9,100	9,555	9,965	10,465	10,785	12,195	13,650	36	15,470
32	8,510	9,350	9,820	10,240	10,755	11,080	12,530	14,025	41	15,895
35	8,780	9,650	10,135	10,565	11,100	11,435	12,930	14,475	44	16,405

Tire Size	Catalog #	TL/TT	Load Rating	Inflation Pressure (psi)	Rated Load (lbs)	Approved Rim	Overall Width (in)	Outside Diameter (in)	Static Loaded Radius (in)	Rolling Circ. (in)	Tread Depth (32nd in)	RCI	SRI
IF480/80R50	*F0P451	TL	166D	35	11,700	W15A, W15B, DW15A, DW15B, DW16A, DW16B	18.7	80.4	36.8	244	62	48	975

Inflation Pressure (psi)	43 mph (lbs)	Duals (lbs)	40 mph (lbs)	Duals (lbs)
6 (Duals)	3,635	3,200	3,995	3,515
9	4,880	4,295	5,360	4,715
12	5,825	5,125	6,400	5,630
17	7,325	6,445	8,050	7,085
23	9,010	7,930	9,900	8,710
29	9,735	8,565	10,700	9,415
32	10,375	9,130	11,400	10,030
35	10,645	9,370	11,700	10,295

Tire Size	Catalog #	TL/TT	Load Rating	Inflation Pressure (psi)	Rated Load (lbs)	Approved Rim	Overall Width (in)	Outside Diameter (in)	Static Loaded Radius (in)	Rolling Circ. (in)	Tread Depth (32nd in)	RCI	SRI
VF480/80R50	*V0P451	TL	171D	35	13,600	W15A, W15B, DW15A, DW15B, DW16A, DW16B	18.3	80.9	36.8	245	62	48	975

See Next Page for the Load & Inflation Table

- LSW OPTIONS
- FUEL ECONOMY
- INCREASED TRACTION
- IMPROVED PROFITABILITY
- TIME SAVING
- LOW SOIL COMPACTION
- INCREASED PUNCTURE RESISTANCE





OPTITRAC



LSW OPTIONS



FUEL ECONOMY



INCREASED TRACTION



IMPROVED PROFITABILITY



TIME SAVING



LOW SOIL COMPACTION



INCREASED PUNCTURE RESISTANCE

VOP451 LOAD & INFLATION TABLE

Inflation Pressure (psi)	43 mph (lbs)	Duals (lbs)	40 mph (lbs)	Duals (lbs)
6 (Duals)	4,165	3,665	4,575	4,025
9	5,825	5,125	6,400	5,630
12	6,735	5,925	7,400	6,510
17	8,510	7,490	9,350	8,230
23	10,645	9,370	11,700	10,295
29	11,650	10,250	12,800	11,265
32	12,010	10,570	13,200	11,615
35	12,375	10,890	13,600	11,970

Tire Size	Catalog #	TL/TT	Load Rating	Inflation Pressure (psi)	Rated Load (lbs)	Approved Rim	Overall Width (in)	Outside Diameter (in)	Static Loaded Radius (in)	Rolling Circ. (in)	Tread Depth (32nd in)	RCI	SRI
480/95R50	*40P462	TL	164D	35	11,000	DW15A, W15A, DW16A	19.9	85.7	39.1	260	64	49	1,075

Inflation Pressure (psi)	43 mph (lbs)	40 mph (lbs)	30 mph (lbs)	25 mph (lbs)	20 mph (lbs)	15 mph (lbs)	10 mph (lbs)	5 mph (lbs)	Cyclic Service	
									Inflation Pressure (psi)	6 mph (lbs)
6 (Duals)	3,445	3,785	3,975	4,145	4,355	4,485	5,070	5,680	12	6,435
9	4,730	5,200	5,460	5,695	5,980	6,160	6,970	7,800	15	8,840
12	5,460	6,000	6,300	6,570	6,900	7,110	8,040	9,000	17	10,200
17	7,145	7,850	8,245	8,595	9,030	9,300	10,520	11,775	23	13,345
23	8,780	9,650	10,135	10,565	11,100	11,435	12,930	14,475	29	16,405
29	9,555	10,500	11,025	11,500	12,075	12,445	14,070	15,750	36	17,850
32	9,735	10,700	11,235	11,715	12,305	12,680	14,340	16,050	41	18,190
35	10,010	11,000	11,550	12,045	12,650	13,035	14,740	16,500	44	18,700

Tire Size	Catalog #	TL/TT	Load Rating	Inflation Pressure (psi)	Rated Load (lbs)	Approved Rim	Overall Width (in)	Outside Diameter (in)	Static Loaded Radius (in)	Rolling Circ. (in)	Tread Depth (32nd in)	RCI	SRI
520/70R38	*40P28T	TL	150D	23	7,400	W16L, W16A, DD16, W18A, DD18, W15L, W15A	20.2	68.9	30.7	207	64	45	825

Inflation Pressure (psi)	43 mph (lbs)	40 mph (lbs)	30 mph (lbs)	25 mph (lbs)	20 mph (lbs)	15 mph (lbs)	10 mph (lbs)	5 mph (lbs)	Cyclic Service	
									Inflation Pressure (psi)	6 mph (lbs)
6 (Duals)	2,645	2,905	3,050	3,180	3,340	3,440	3,895	4,360	12	4,940
9	3,605	3,960	4,160	4,335	4,555	4,695	5,305	5,940	15	6,730
12	4,260	4,680	4,915	5,125	5,380	5,545	6,270	7,020	17	7,955
15	4,730	5,200	5,460	5,695	5,980	6,160	6,970	7,800	20	8,840
17	5,460	6,000	6,300	6,570	6,900	7,110	8,040	9,000	23	10,200
20	6,005	6,600	6,930	7,225	7,590	7,820	8,845	9,900	26	11,220
23	6,735	7,400	7,770	8,105	8,510	8,770	9,915	11,100	29	12,580

Tire Size	Catalog #	TL/TT	Load Rating	Inflation Pressure (psi)	Rated Load (lbs)	Approved Rim	Overall Width (in)	Outside Diameter (in)	Static Loaded Radius (in)	Rolling Circ. (in)	Tread Depth (32nd in)	RCI	SRI
520/85R38	*40P289	TL	155D	23	8,550	W16A, DD18, W18A, DD16, DW16A, DW18A	20.8	73.0	32.4	219	63	46	875

See Next Page for the Load & Inflation Table



40P289 LOAD & INFLATION TABLE

Inflation Pressure (psi)	43 mph (lbs)	40 mph (lbs)	30 mph (lbs)	25 mph (lbs)	20 mph (lbs)	15 mph (lbs)	10 mph (lbs)	5 mph (lbs)	Cyclic Service	
									Inflation Pressure (psi)	6 mph (lbs)
6 (Duals)	3,090	3,395	3,565	3,720	3,905	4,025	4,550	5,095	12	5,770
9	4,260	4,680	4,915	5,125	5,380	5,545	6,270	7,020	15	7,955
12	5,025	5,520	5,795	6,045	6,350	6,540	7,395	8,280	17	9,385
15	5,595	6,150	6,460	6,735	7,070	7,290	8,240	9,225	20	10,455
17	6,325	6,950	7,300	7,610	7,990	8,235	9,315	10,425	23	11,815
20	7,145	7,850	8,245	8,595	9,030	9,300	10,520	11,775	26	13,345
23	7,780	8,550	8,980	9,360	9,835	10,130	11,455	12,825	29	14,535

Tire Size	Catalog #	TL/TT	Load Rating	Inflation Pressure (psi)	Rated Load (lbs)	Approved Rim	Overall Width (in)	Outside Diameter (in)	Static Loaded Radius (in)	Rolling Circ. (in)	Tread Depth (32nd in)	RCI	SRI
520/85R42	*40P252	TL	157D	23	9,100	W16A, DD18, W18A, DD16, DW16A, DW18A, DW18B	21.0	76.0	34.1	229	70	47	925
520/85R42	*40P452	TL	162D	35	10,500	W16A, DD18, W18A, DD16, DW16A, DW18A, DW18B	21.2	76.1	34.4	230	70	47	925

Inflation Pressure (psi)	43 mph (lbs)	40 mph (lbs)	30 mph (lbs)	25 mph (lbs)	20 mph (lbs)	15 mph (lbs)	10 mph (lbs)	5 mph (lbs)	Cyclic Service	
									Inflation Pressure (psi)	6 mph (lbs)
6 (Duals)	3,265	3,590	3,770	3,930	4,130	4,255	4,810	5,385	12	6,105
9	4,495	4,940	5,185	5,410	5,680	5,855	6,620	7,410	15	8,400
12	5,170	5,680	5,965	6,220	6,530	6,730	7,610	8,520	17	9,655
15	6,005	6,600	6,930	7,225	7,590	7,820	8,845	9,900	20	11,220
17	6,735	7,400	7,770	8,105	8,510	8,770	9,915	11,100	23	12,580
20	7,510	8,250	8,665	9,035	9,490	9,775	11,055	12,375	26	14,025
23	8,280	9,100	9,555	9,965	10,465	10,785	12,195	13,650	29	15,470

END OF 40P252										
26	8,510	9,350	9,820	10,240	10,755	11,080	12,530	14,025	33	15,895
29	9,010	9,900	10,395	10,840	11,385	11,730	13,265	14,850	36	16,830
32	9,280	10,200	10,710	11,170	11,730	12,085	13,670	15,300	41	17,340
35	9,555	10,500	11,025	11,500	12,075	12,445	14,070	15,750	44	17,850

Tire Size	Catalog #	TL/TT	Load Rating	Inflation Pressure (psi)	Rated Load (lbs)	Approved Rim	Overall Width (in)	Outside Diameter (in)	Static Loaded Radius (in)	Rolling Circ. (in)	Tread Depth (32nd in)	RCI	SRI
IF520/85R42CFO	*F0PH52	TL	169D	35	12,800	DW18B	21.0	75.9	34.6	230	70	47	925

Inflation Pressure (psi)	43 mph (lbs)	Duals (lbs)	40 mph (lbs)	Duals (lbs)	Cyclic Service			
					20 mph (lbs)	Duals (lbs)	10 mph (lbs)	Duals (lbs)
6 (Duals)	--	3,955	--	4,345	--	5,650	--	6,740
12	6,325	5,565	6,950	6,115	9,035	7,950	10,775	9,480
15	7,145	6,290	7,850	6,910	10,205	8,980	12,170	10,710
17	8,010	7,050	8,800	7,745	11,440	10,065	13,640	12,005
23	9,735	8,565	10,700	9,415	13,910	12,240	16,585	14,595
29	10,645	9,370	11,700	10,295	15,210	13,385	18,135	15,960
32	11,195	9,850	12,300	10,825	15,990	14,070	19,065	16,776
35	11,650	10,250	12,800	11,265	16,640	14,645	19,840	17,460

Tire Size	Catalog #	TL/TT	Load Rating	Inflation Pressure (psi)	Rated Load (lbs)	Approved Rim	Overall Width (in)	Outside Diameter (in)	Static Loaded Radius (in)	Rolling Circ. (in)	Tread Depth (32nd in)	RCI	SRI
520/85R46	*40P271	TL	158D	23	9,350	W16A, W18A, W16L, W18L, DD16	20.8	80.8	35.8	242	66	48	975

See Next Page for the Load & Inflation Table

- LSW OPTIONS
- FUEL ECONOMY
- INCREASED TRACTION
- IMPROVED PROFITABILITY
- TIME SAVING
- LOW SOIL COMPACTION
- INCREASED PUNCTURE RESISTANCE



OPTITRAC



LSW OPTIONS



FUEL ECONOMY



INCREASED TRACTION



IMPROVED PROFITABILITY



TIME SAVING



LOW SOIL COMPACTION



INCREASED PUNCTURE RESISTANCE

40P271 LOAD & INFLATION TABLE

Inflation Pressure (psi)	43 mph (lbs)	40 mph (lbs)	30 mph (lbs)	25 mph (lbs)	20 mph (lbs)	15 mph (lbs)	10 mph (lbs)	5 mph (lbs)	Cyclic Service	
									Inflation Pressure (psi)	6 mph (lbs)
6 (Duals)	3,445	3,785	3,975	4,145	4,355	4,485	5,070	5,680	12	6,435
9	4,625	5,080	5,335	5,565	5,840	6,020	6,805	7,620	15	8,635
12	5,460	6,000	6,300	6,570	6,900	7,110	8,040	9,000	17	10,200
15	6,190	6,800	7,140	7,445	7,820	8,060	9,110	10,200	20	11,560
17	6,915	7,600	7,980	8,320	8,740	9,005	10,185	11,400	23	12,920
20	7,780	8,550	8,980	9,360	9,835	10,130	11,455	12,825	26	14,535
23	8,510	9,350	9,820	10,240	10,755	11,080	12,530	14,025	29	15,895

Tire Size	Catalog #	TL/TT	Load Rating	Inflation Pressure (psi)	Rated Load (lbs)	Approved Rim	Overall Width (in)	Outside Diameter (in)	Static Loaded Radius (in)	Rolling Circ. (in)	Tread Depth (32nd in)	RCI	SRI
VF520/85R46	V0P571	TL	179D	41	17,100	W16A, DD16, DW16A, W18A, DD18, DW18B	22.1	81.3	36.2	244	66	48	975
Inflation Pressure (psi)		43 mph (lbs)		Duals (lbs)		40 mph (lbs)		Duals (lbs)					
6 (Duals)		5,725		5,040		6,290		5,535					
12		7,510		6,610		8,250		7,260					
17		9,735		8,565		10,700		9,415					
23		12,010		10,570		13,200		11,615					
29		13,015		11,455		14,300		12,585					
35		13,830		12,170		15,200		13,375					
38		14,650		12,890		16,100		14,170					
41		15,560		13,695		17,100		15,050					

Tire Size	Catalog #	TL/TT	Load Rating	Inflation Pressure (psi)	Rated Load (lbs)	Approved Rim	Overall Width (in)	Outside Diameter (in)	Static Loaded Radius (in)	Rolling Circ. (in)	Tread Depth (32nd in)	RCI	SRI
520/85R50	*D064RB	TL	165A8/B	35	11,400	W16B, DW16A, DW16B	19.9	84.2	39.1	257	65	49	1,025
Inflation Pressure (psi)		30 mph (lbs)		20 mph (lbs)		15 mph (lbs)		10 mph (lbs)		5 mph (lbs)		Cyclic Service	
9		4,715		5,045		5,235		6,320		7,075		Inflation Pressure (psi) 6 mph (lbs)	
12		6,150		6,580		6,825		8,240		9,225		15 8,015	
15		7,150		7,650		7,935		9,580		10,725		17 10,455	
20		8,800		9,415		9,770		11,790		13,200		20 12,155	
23		9,650		10,325		10,710		12,930		14,475		26 14,960	
29		10,700		11,450		11,875		14,340		16,050		29 16,405	
32		11,000		11,770		12,210		14,740		16,500		36 18,190	
35		11,400		12,200		12,655		15,275		17,100		41 18,700	
												44 19,380	

Tire Size	Catalog #	TL/TT	Load Rating	Inflation Pressure (psi)	Rated Load (lbs)	Approved Rim	Overall Width (in)	Outside Diameter (in)	Static Loaded Radius (in)	Rolling Circ. (in)	Tread Depth (32nd in)	RCI	SRI
540/65R24	*D18475	TL	146A8/B	35	6,600	W16L, W18L	20.6	52.4	23.3	157	63	39	625
Inflation Pressure (psi)		30 mph (lbs)		20 mph (lbs)		15 mph (lbs)		10 mph (lbs)		5 mph (lbs)		Cyclic Service	
9		3,080		3,295		3,420		4,125		4,620		Inflation Pressure (psi) 6 mph (lbs)	
12		3,640		3,895		4,040		4,880		5,460		15 5,235	
15		4,080		4,365		4,530		5,465		6,120		17 6,190	
17		4,680		5,010		5,195		6,270		7,020		20 6,935	
20		5,080		5,435		5,640		6,805		7,620		23 7,955	
23		5,520		5,905		6,125		7,395		8,280		26 8,635	
29		6,150		6,580		6,825		8,240		9,225		29 9,385	
35		6,600		7,060		7,325		8,845		9,900		36 10,455	
												44 11,220	



Tire Size	Catalog #	TL/TT	Load Rating	Inflation Pressure (psi)	Rated Load (lbs)	Approved Rim	Overall Width (in)	Outside Diameter (in)	Static Loaded Radius (in)	Rolling Circ. (in)	Tread Depth (32nd in)	RCI	SRI
540/65R34	*40P4DA	TL	152D	35	7,850	W16L, W18L, W16A, W18A	21.1	62.3	28.1	188	63	43	750
Inflation Pressure (psi)	43 mph (lbs)	40 mph (lbs)	30 mph (lbs)	25 mph (lbs)	20 mph (lbs)	15 mph (lbs)	10 mph (lbs)	5 mph (lbs)	Cyclic Service				
9	3,310	3,640	3,820	3,985	4,185	4,315	4,880	5,460	Inflation Pressure (psi)	6 mph (lbs)			
12	3,805	4,180	4,390	4,575	4,805	4,955	5,600	6,270	15	6,190			
15	4,370	4,800	5,040	5,255	5,520	5,690	6,430	7,200	17	7,105			
20	5,460	6,000	6,300	6,570	6,900	7,110	8,040	9,000	20	8,160			
26	6,190	6,800	7,140	7,445	7,820	8,060	9,110	10,200	26	10,200			
29	6,505	7,150	7,510	7,830	8,225	8,475	9,580	10,725	33	11,560			
32	6,735	7,400	7,770	8,105	8,510	8,770	9,915	11,100	36	12,155			
35	7,145	7,850	8,245	8,595	9,030	9,300	10,520	11,775	41	12,580			
									44	13,345			

Tire Size	Catalog #	TL/TT	Load Rating	Inflation Pressure (psi)	Rated Load (lbs)	Approved Rim	Overall Width (in)	Outside Diameter (in)	Static Loaded Radius (in)	Rolling Circ. (in)	Tread Depth (32nd in)	RCI	SRI
580/85R42	*40P4D4	TL	168D	35	12,300	W18A, DW18A, DW18B, DW20B	23.4	79.9	36.3	242	68	48	975
Inflation Pressure (psi)	43 mph (lbs)	40 mph (lbs)	30 mph (lbs)	25 mph (lbs)	20 mph (lbs)	15 mph (lbs)	10 mph (lbs)	5 mph (lbs)	Cyclic Service				
9	5,315	5,840	6,130	6,395	6,715	6,920	7,825	8,760	Inflation Pressure (psi)	6 mph (lbs)			
12	6,190	6,800	7,140	7,445	7,820	8,060	9,110	10,200	15	9,930			
15	7,145	7,850	8,245	8,595	9,030	9,300	10,520	11,775	17	11,560			
20	8,780	9,650	10,135	10,565	11,100	11,435	12,930	14,475	20	13,345			
26	10,010	11,000	11,550	12,045	12,650	13,035	14,740	16,500	26	16,405			
29	10,645	11,700	12,285	12,810	13,455	13,865	15,680	17,550	33	18,700			
32	10,920	12,000	12,600	13,140	13,800	14,220	16,080	18,000	36	19,890			
35	11,195	12,300	12,915	13,470	14,145	14,575	16,480	18,450	41	20,400			
									44	20,910			

Tire Size	Catalog #	TL/TT	Load Rating	Inflation Pressure (psi)	Rated Load (lbs)	Approved Rim	Overall Width (in)	Outside Diameter (in)	Static Loaded Radius (in)	Rolling Circ. (in)	Tread Depth (32nd in)	RCI	SRI
IF580/85R42CFO	4HP6D4	TL	178A8	41	16,500	W18A, DW18A, DW18B, DW20B	23.4	80.8	36.2	243	68	48	975
Inflation Pressure (psi)		30 mph (lbs)		25 mph (lbs)		Cyclic Service							
12		7,325		8,050		20 mph (lbs)		10 mph (lbs)					
15		8,510		9,350		10,465		12,480					
17		9,555		10,500		12,155		14,495					
23		11,650		12,800		13,650		16,275					
29		12,650		13,900		16,640		19,840					
35		13,470		14,800		18,070		21,545					
38		14,285		15,700		19,240		22,940					
41		15,015		16,500		20,410		24,335					
						21,450		25,575					





OPTITRAC



LSW OPTIONS



FUEL ECONOMY



INCREASED TRACTION



IMPROVED PROFITABILITY



TIME SAVING



LOW SOIL COMPACTION



INCREASED PUNCTURE RESISTANCE

Tire Size	Catalog #	TL/TT	Load Rating	Inflation Pressure (psi)	Rated Load (lbs)	Approved Rim			Overall Width (in)	Outside Diameter (in)	Static Loaded Radius (in)	Rolling Circ. (in)	Tread Depth (32nd in)	RCI	SRI		
600/65R28	*40P465	TL	154D	35	8,250	W18L			23.1	59.2	27.0	179	64	42	700		
600/65R28	*40P665	TL	160D	46	9,900	W18L			23.0	59.8	26.5	179	64	42	700		
Inflation Pressure (psi)	43 mph (lbs)	40 mph (lbs)	30 mph (lbs)	25 mph (lbs)	20 mph (lbs)	15 mph (lbs)	10 mph (lbs)	5 mph (lbs)	Cyclic Service								
9	3,515	3,860	4,055	4,225	4,440	4,575	5,170	5,790	Inflation Pressure (psi)	6 mph (lbs)	15	6,560	17	7,720	20	8,840	
12	4,130	4,540	4,765	4,970	5,220	5,380	6,085	6,810	26	10,880	29	11,775	33	12,580	36	13,345	
15	4,730	5,200	5,460	5,695	5,980	6,160	6,970	7,800	41	13,685	35	14,025	44	14,830	48	14,960	
20	5,825	6,400	6,720	7,010	7,360	7,585	8,575	9,600	51	15,470	55	15,895	58	16,830	END OF 40P465		
26	6,735	7,400	7,770	8,105	8,510	8,770	9,915	11,100	38	8,010	8,800	9,240	9,635	10,120	10,430	11,790	13,200
29	7,145	7,850	8,245	8,595	9,030	9,300	10,520	11,775	41	8,280	9,100	9,555	9,965	10,465	10,785	12,195	13,650
32	7,325	8,050	8,455	8,815	9,260	9,540	10,785	12,075	44	8,510	9,350	9,820	10,240	10,755	11,080	12,530	14,025
35	7,510	8,250	8,665	9,035	9,490	9,775	11,055	12,375	46	9,010	9,900	10,395	10,840	11,385	11,730	13,265	14,850

Tire Size	Catalog #	TL/TT	Load Rating	Inflation Pressure (psi)	Rated Load (lbs)	Approved Rim			Overall Width (in)	Outside Diameter (in)	Static Loaded Radius (in)	Rolling Circ. (in)	Tread Depth (32nd in)	RCI	SRI
IF600/65R28	F0P465	TL	160D	35	9,900	DW18A, DW20B			22.9	58.9	26.6	178	64	42	700
				Inflation Pressure (psi)	43 mph (lbs)						40 mph (lbs)				
				12	4,425						4,860				
				15	5,595						6,150				
				17	6,325						6,950				
				20	6,915						7,600				
				23	7,510						8,250				
				29	8,510						9,350				
				32	8,780						9,650				
				35	9,010						9,900				

Tire Size	Catalog #	TL/TT	Load Rating	Inflation Pressure (psi)	Rated Load (lbs)	Approved Rim			Overall Width (in)	Outside Diameter (in)	Static Loaded Radius (in)	Rolling Circ. (in)	Tread Depth (32nd in)	RCI	SRI		
600/65R34	*40P45D	TL	157D	35	9,100	W18L, DW20B, MW20B			23.6	64.0	28.8	193	66	44	775		
Inflation Pressure (psi)	43 mph (lbs)	40 mph (lbs)	30 mph (lbs)	25 mph (lbs)	20 mph (lbs)	15 mph (lbs)	10 mph (lbs)	5 mph (lbs)	Cyclic Service								
9	3,915	4,300	4,515	4,710	4,945	5,095	5,760	6,450	Inflation Pressure (psi)	6 mph (lbs)	15	7,310	17	8,400	20	9,655	
12	4,495	4,940	5,185	5,410	5,680	5,855	6,620	7,410	26	11,815	29	12,825	33	13,685	36	14,535	
15	5,170	5,680	5,965	6,220	6,530	6,730	7,610	8,520	41	14,960	35	15,470	44	15,470	END OF 40P45D		
20	6,325	6,950	7,300	7,610	7,990	8,235	9,315	10,425	38	8,010	8,800	9,240	9,635	10,120	10,430	11,790	13,200
26	7,325	8,050	8,455	8,815	9,260	9,540	10,785	12,075	41	8,280	9,100	9,555	9,965	10,465	10,785	12,195	13,650
29	7,780	8,550	8,980	9,360	9,835	10,130	11,455	12,825	44	8,510	9,350	9,820	10,240	10,755	11,080	12,530	14,025
32	8,010	8,800	9,240	9,635	10,120	10,430	11,790	13,200	46	9,010	9,900	10,395	10,840	11,385	11,730	13,265	14,850
35	8,280	9,100	9,555	9,965	10,465	10,785	12,195	13,650	58	16,830							



Tire Size	Catalog #	TL/TT	Load Rating	Inflation Pressure (psi)	Rated Load (lbs)	Approved Rim	Overall Width (in)	Outside Diameter (in)	Static Loaded Radius (in)	Rolling Circ. (in)	Tread Depth (32nd in)	RCI	SRI
600/70R28	*40P5C3	TL	161D	41	10,200	W18L, DW18A	23.5	61.2	27.8	185	66	--	725
Inflation Pressure (psi)	43 mph (lbs)	40 mph (lbs)	30 mph (lbs)	25 mph (lbs)	20 mph (lbs)	15 mph (lbs)	10 mph (lbs)	5 mph (lbs)	Cyclic Service				
9	3,915	4,300	4,515	4,710	4,945	5,095	5,760	6,450	Inflation Pressure (psi)	6 mph (lbs)	15	7,310	
12	4,625	5,080	5,335	5,565	5,840	6,020	6,805	7,620	17	8,635	23	10,880	
17	5,825	6,400	6,720	7,010	7,360	7,585	8,575	9,600	29	13,345	36	14,535	
23	7,145	7,850	8,245	8,595	9,030	9,300	10,520	11,775	44	15,470	48	16,405	
29	7,780	8,550	8,980	9,360	9,835	10,130	11,455	12,825	51	17,340			
35	8,280	9,100	9,555	9,965	10,465	10,785	12,195	13,650					
38	8,780	9,650	10,135	10,565	11,100	11,435	12,930	14,475					
41	9,280	10,200	10,710	11,170	11,730	12,085	13,670	15,300					

Tire Size	Catalog #	TL/TT	Load Rating	Inflation Pressure (psi)	Rated Load (lbs)	Approved Rim	Overall Width (in)	Outside Diameter (in)	Static Loaded Radius (in)	Rolling Circ. (in)	Tread Depth (32nd in)	RCI	SRI	
VF600/70R28CFO	V0PKC3	TL	173D	41	14,300	DW20B, DW21B	23.6	60.7	27.1	182	66	--	725	
Inflation Pressure (psi)		43 mph (lbs)		40 mph (lbs)		Cyclic Service								
12		6,325		6,950		20 mph (lbs)		10 mph (lbs)						
15		7,325		8,050		7,800		9,300						
17		8,280		9,100		9,035		10,775						
23		10,010		11,000		10,205		12,170						
29		10,920		12,000		12,155		14,495						
32		11,195		12,300		13,650		16,275						
35		11,650		12,800		13,910		16,585						
41		13,015		14,300		14,300		17,050						
						15,600		18,600						

Tire Size	Catalog #	TL/TT	Load Rating	Inflation Pressure (psi)	Rated Load (lbs)	Approved Rim	Overall Width (in)	Outside Diameter (in)	Static Loaded Radius (in)	Rolling Circ. (in)	Tread Depth (32nd in)	RCI	SRI
600/70R30	*40P2M6	TL	152D	23	7,850	DW18A, DW20B	23.3	63.4	28.7	192	66	43	750
600/70R30	*40P4M6	TL	158D	35	9,350	DW18A, DW20B	23.5	63.8	29.1	193	66	43	750
Inflation Pressure (psi)	43 mph (lbs)	40 mph (lbs)	30 mph (lbs)	25 mph (lbs)	20 mph (lbs)	15 mph (lbs)	10 mph (lbs)	5 mph (lbs)	Cyclic Service				
9	4,005	4,400	4,620	4,820	5,060	5,215	5,895	6,600	Inflation Pressure (psi)	6 mph (lbs)	15	7,480	
12	4,730	5,200	5,460	5,695	5,980	6,160	6,970	7,800	17	8,840	20	9,930	
15	5,315	5,840	6,130	6,395	6,715	6,920	7,825	8,760	23	11,220	26	12,580	
17	6,005	6,600	6,930	7,225	7,590	7,820	8,845	9,900	29	13,345			
20	6,735	7,400	7,770	8,105	8,510	8,770	9,915	11,100					
23	7,145	7,850	8,245	8,595	9,030	9,300	10,520	11,775					
END OF 40P2M6													
26	7,780	8,550	8,980	9,360	9,835	10,130	11,455	12,825	33	14,535			
29	8,010	8,800	9,240	9,635	10,120	10,430	11,790	13,200	36	14,960			
32	8,280	9,100	9,555	9,965	10,465	10,785	12,195	13,650	41	15,470			
35	8,510	9,350	9,820	10,240	10,755	11,080	12,530	14,025	44	15,895			





OPTITRAC



LSW OPTIONS



FUEL ECONOMY



INCREASED TRACTION



IMPROVED PROFITABILITY



TIME SAVING



LOW SOIL COMPACTION



INCREASED PUNCTURE RESISTANCE

Tire Size	Catalog #	TL/TT	Load Rating	Inflation Pressure (psi)	Rated Load (lbs)	Approved Rim				Overall Width (in)	Outside Diameter (in)	Static Loaded Radius (in)	Rolling Circ. (in)	Tread Depth (32nd in)	RCI	SRI
620/70R42	*40P470	TL	166D	35	11,700	DW20B, MW20B				24.4	76.2	34.5	230	66	47	925
Inflation Pressure (psi)	43 mph (lbs)	40 mph (lbs)	30 mph (lbs)	25 mph (lbs)	20 mph (lbs)	15 mph (lbs)	10 mph (lbs)	5 mph (lbs)	Cyclic Service		Inflation Pressure (psi)	6 mph (lbs)				
9	4,880	5,360	5,630	5,870	6,165	6,350	7,180	8,040			15	9,110				
12	5,825	6,400	6,720	7,010	7,360	7,585	8,575	9,600			17	10,880				
15	6,505	7,150	7,510	7,830	8,225	8,475	9,580	10,725			20	12,155				
20	8,280	9,100	9,555	9,965	10,465	10,785	12,195	13,650			26	15,470				
26	9,555	10,500	11,025	11,500	12,075	12,445	14,070	15,750			33	17,850				
29	10,010	11,000	11,550	12,045	12,650	13,035	14,740	16,500			36	18,700				
32	10,375	11,400	11,970	12,485	13,110	13,510	15,275	17,100			41	19,380				
35	10,645	11,700	12,285	12,810	13,455	13,865	15,680	17,550			44	19,890				

Tire Size	Catalog #	TL/TT	Load Rating	Inflation Pressure (psi)	Rated Load (lbs)	Approved Rim				Overall Width (in)	Outside Diameter (in)	Static Loaded Radius (in)	Rolling Circ. (in)	Tread Depth (32nd in)	RCI	SRI
620/70R46	*40P481	TL	167D	35	12,000	DW20B, MW20B				24.6	80.5	36.8	244	66	48	975
620/70R46	*40P881	TL	177D	58	16,100	DW20B, MW20B				24.9	80.4	36.8	244	66	48	975
Inflation Pressure (psi)	43 mph (lbs)	40 mph (lbs)	30 mph (lbs)	25 mph (lbs)	20 mph (lbs)	15 mph (lbs)	10 mph (lbs)	5 mph (lbs)	Cyclic Service		Inflation Pressure (psi)	6 mph (lbs)				
9	5,170	5,680	5,965	6,220	6,530	6,730	7,610	8,520			15	9,655				
12	6,005	6,600	6,930	7,225	7,590	7,820	8,845	9,900			17	11,220				
15	6,915	7,600	7,980	8,320	8,740	9,005	10,185	11,400			20	12,920				
20	8,510	9,350	9,820	10,240	10,755	11,080	12,530	14,025			26	15,895				
26	10,010	11,000	11,550	12,045	12,650	13,035	14,740	16,500			33	18,700				
29	10,375	11,400	11,970	12,485	13,110	13,510	15,275	17,100			36	19,380				
32	10,645	11,700	12,285	12,810	13,455	13,865	15,680	17,550			41	19,890				
35	10,920	12,000	12,600	13,140	13,800	14,220	16,080	18,000			44	20,400				
END OF 40P481																
38	11,650	12,800	13,440	14,015	14,720	15,170	17,150	19,200			48	21,760				
41	12,010	13,200	13,860	14,455	15,180	15,640	17,690	19,800			51	22,440				
44	12,650	13,900	14,595	15,220	15,985	16,470	18,625	20,850			55	23,630				
49	13,470	14,800	15,540	16,205	17,020	17,540	19,830	22,200			61	25,160				
55	14,285	15,700	16,485	17,190	18,055	18,605	21,040	23,550			67	26,690				
58	14,650	16,100	16,905	17,630	18,515	19,080	21,575	24,150			70	27,370				

Tire Size	Catalog #	TL/TT	Load Rating	Inflation Pressure (psi)	Rated Load (lbs)	Approved Rim				Overall Width (in)	Outside Diameter (in)	Static Loaded Radius (in)	Rolling Circ. (in)	Tread Depth (32nd in)	RCI	SRI
620/75R26	*D245FB	TL	166A8/B	46	11,700	DW20B				24.6	62.0	27.6	186	72	43	750
Inflation Pressure (psi)	30 mph (lbs)	20 mph (lbs)	15 mph (lbs)	10 mph (lbs)	5 mph (lbs)	Cyclic Service		Inflation Pressure (psi)	6 mph (lbs)							
9	4,680	5,380	5,545	6,270	7,020			15	7,955							
12	5,520	6,350	6,540	7,395	8,280			17	9,385							
17	6,950	7,990	8,235	9,315	10,425			23	11,815							
23	8,050	9,260	9,540	10,785	12,075			29	13,685							
29	9,350	10,755	11,080	12,530	14,025			36	15,895							
35	9,900	11,385	11,730	13,265	14,850			44	16,830							
41	11,000	12,650	13,035	14,740	16,500			51	18,700							
46	11,700	13,455	13,865	15,680	17,550			58	19,890							



Tire Size	Catalog #	TL/TT	Load Rating	Inflation Pressure (psi)	Rated Load (lbs)	Approved Rim	Overall Width (in)	Outside Diameter (in)	Static Loaded Radius (in)	Rolling Circ. (in)	Tread Depth (32nd in)	RCI	SRI
620/75R30	*D247FC	TL	163A8/B	35	10,700	DW20B	25.0	65.4	29.8	198	74	44	800

Inflation Pressure (psi)	30 mph (lbs)	20 mph (lbs)	15 mph (lbs)	10 mph (lbs)	5 mph (lbs)	Cyclic Service	
						Inflation Pressure (psi)	6 mph (lbs)
9	4,940	5,680	5,855	6,620	7,410	15	8,400
12	5,840	6,715	6,920	7,825	8,760	17	9,930
15	6,600	7,590	7,820	8,845	9,900	20	11,220
20	8,250	9,490	9,775	11,055	12,375	26	14,025
26	9,650	11,100	11,435	12,930	14,475	33	16,405
29	9,900	11,385	11,730	13,265	14,850	36	16,830
32	10,500	12,075	12,445	14,070	15,750	41	17,850
35	10,700	12,305	12,680	14,340	16,050	44	18,190



Tire Size	Catalog #	TL/TT	Load Rating	Inflation Pressure (psi)	Rated Load (lbs)	Approved Rim	Overall Width (in)	Outside Diameter (in)	Static Loaded Radius (in)	Rolling Circ. (in)	Tread Depth (32nd in)	RCI	SRI
650/65R38	*40P5KZ	TL	166D	41	11,700	DW18A, DW20B, MW20B, MW23B, DW23B	25.1	71.6	32.1	216	64	--	875

Inflation Pressure (psi)	43 mph (lbs)	40 mph (lbs)	30 mph (lbs)	25 mph (lbs)	20 mph (lbs)	15 mph (lbs)	10 mph (lbs)	5 mph (lbs)	Cyclic Service	
									Inflation Pressure (psi)	6 mph (lbs)
9	4,625	5,080	5,335	5,565	5,840	6,020	6,805	7,620	15	8,635
12	5,315	5,840	6,130	6,395	6,715	6,920	7,825	8,760	17	9,930
17	6,915	7,600	7,980	8,320	8,740	9,005	10,185	11,400	23	12,920
23	8,280	9,100	9,555	9,965	10,465	10,785	12,195	13,650	29	15,470
29	9,010	9,900	10,395	10,840	11,385	11,730	13,265	14,850	36	16,830
35	9,735	10,700	11,235	11,715	12,305	12,680	14,340	16,050	44	18,190
38	10,375	11,400	11,970	12,485	13,110	13,510	15,275	17,100	48	19,380
41	10,645	11,700	12,285	12,810	13,455	13,865	15,680	17,550	51	19,890

Tire Size	Catalog #	TL/TT	Load Rating	Inflation Pressure (psi)	Rated Load (lbs)	Approved Rim	Overall Width (in)	Outside Diameter (in)	Static Loaded Radius (in)	Rolling Circ. (in)	Tread Depth (32nd in)	RCI	SRI
LSW650/60R42	G0PDKZ	TL	168D	23	12,300	DW23B, MW23B, DW25B, MW25B	25.2	71.2	30.6	211	64	--	875

Inflation Pressure (psi)	43 mph (lbs)	40 mph (lbs)	Cyclic Service	
			20 mph (lbs)	10 mph (lbs)
12	7,145	7,850	8,840	10,540
15	8,280	9,100	9,880	11,780
17	9,280	10,200	11,115	13,255
20	10,375	11,400	12,545	14,960
23	11,195	12,300	13,650	16,275

Tire Size	Catalog #	TL/TT	Load Rating	Inflation Pressure (psi)	Rated Load (lbs)	Approved Rim	Overall Width (in)	Outside Diameter (in)	Static Loaded Radius (in)	Rolling Circ. (in)	Tread Depth (32nd in)	RCI	SRI
650/65R42	*40P6TT	TL	170D	46	13,200	DW20B, MW20B	24.9	75.5	33.9	227	60	47	925

See Next Page for the Load & Inflation Table





OPTITRAC



LSW OPTIONS



FUEL ECONOMY



INCREASED TRACTION



IMPROVED PROFITABILITY



TIME SAVING



LOW SOIL COMPACTION



INCREASED PUNCTURE RESISTANCE

40P6TT LOAD & INFLATION TABLE

Inflation Pressure (psi)	43 mph (lbs)	40 mph (lbs)	30 mph (lbs)	25 mph (lbs)	20 mph (lbs)	15 mph (lbs)	10 mph (lbs)	5 mph (lbs)	Cyclic Service	
									Inflation Pressure (psi)	6 mph (lbs)
9	4,880	5,360	5,630	5,870	6,165	6,350	7,180	8,040	15	9,110
12	5,595	6,150	6,460	6,735	7,070	7,290	8,240	9,225	17	10,455
17	7,325	8,050	8,455	8,815	9,260	9,540	10,785	12,075	23	13,685
23	8,510	9,350	9,820	10,240	10,755	11,080	12,530	14,025	29	15,895
29	9,555	10,500	11,025	11,500	12,075	12,445	14,070	15,750	36	17,850
35	10,375	11,400	11,970	12,485	13,110	13,510	15,275	17,100	44	19,380
41	11,195	12,300	12,915	13,470	14,145	14,575	16,480	18,450	51	20,910
46	12,010	13,200	13,860	14,455	15,180	15,640	17,690	19,800	58	22,440

Tire Size	Catalog #	TL/TT	Load Rating	Inflation Pressure (psi)	Rated Load (lbs)	Approved Rim	Overall Width (in)	Outside Diameter (in)	Static Loaded Radius (in)	Rolling Circ. (in)	Tread Depth (32nd in)	RCI	SRI
650/75R34	*40P2FV	TL	162D	23	10,500	DW20B, DW21B	26.0	71.5	31.0	213	65	46	875

Inflation Pressure (psi)	43 mph (lbs)	40 mph (lbs)	30 mph (lbs)	25 mph (lbs)	20 mph (lbs)	15 mph (lbs)	10 mph (lbs)	5 mph (lbs)	Cyclic Service	
									Inflation Pressure (psi)	6 mph (lbs)
9	5,170	5,680	5,965	6,220	6,530	6,730	7,610	8,520	15	9,655
12	6,005	6,600	6,930	7,225	7,590	7,820	8,845	9,900	17	11,220
15	6,915	7,600	7,980	8,320	8,740	9,005	10,185	11,400	20	12,920
17	7,780	8,550	8,980	9,360	9,835	10,130	11,455	12,825	23	14,535
20	8,510	9,350	9,820	10,240	10,755	11,080	12,530	14,025	26	15,895
23	9,555	10,500	11,025	11,500	12,075	12,445	14,070	15,750	29	17,850

Tire Size	Catalog #	TL/TT	Load Rating	Inflation Pressure (psi)	Rated Load (lbs)	Approved Rim	Overall Width (in)	Outside Diameter (in)	Static Loaded Radius (in)	Rolling Circ. (in)	Tread Depth (32nd in)	RCI	SRI
650/75R38	*D246FW	TL	169A8/B	35	12,800	DW20B, MW20B, DW23B, MW23B	25.9	76.2	34.8	231	76	47	925

Inflation Pressure (psi)	30 mph (lbs)	20 mph (lbs)	15 mph (lbs)	10 mph (lbs)	5 mph (lbs)	Cyclic Service	
						Inflation Pressure (psi)	6 mph (lbs)
9	6,000	6,420	6,660	8,040	9,000	15	10,200
12	6,950	7,435	7,715	9,315	10,425	17	11,815
15	7,850	8,400	8,715	10,520	11,775	20	13,345
20	9,900	10,595	10,990	13,265	14,850	26	16,830
23	10,700	11,450	11,875	14,340	16,050	29	18,190
29	12,000	12,840	13,320	16,080	18,000	36	20,400
32	12,300	13,160	13,655	16,480	18,450	41	20,910
35	12,800	13,695	14,210	17,150	19,200	44	21,760

Tire Size	Catalog #	TL/TT	Load Rating	Inflation Pressure (psi)	Rated Load (lbs)	Approved Rim	Overall Width (in)	Outside Diameter (in)	Static Loaded Radius (in)	Rolling Circ. (in)	Tread Depth (32nd in)	RCI	SRI
650/85R38	*40P4HA	TL	173D	35	14,300	DW20B, MW20B, DW23B, MW23B	26.3	81.4	35.5	243	76	48	975

Inflation Pressure (psi)	43 mph (lbs)	40 mph (lbs)	30 mph (lbs)	25 mph (lbs)	20 mph (lbs)	15 mph (lbs)	10 mph (lbs)	5 mph (lbs)	Cyclic Service	
									Inflation Pressure (psi)	6 mph (lbs)
9	6,005	6,600	6,930	7,225	7,590	7,820	8,845	9,900	15	11,220
12	7,145	7,850	8,245	8,595	9,030	9,300	10,520	11,775	17	13,345
15	8,010	8,800	9,240	9,635	10,120	10,430	11,790	13,200	20	14,960
20	10,010	11,000	11,550	12,045	12,650	13,035	14,740	16,500	26	18,700
23	10,920	12,000	12,600	13,140	13,800	14,220	16,080	18,000	29	20,400
29	12,010	13,200	13,860	14,455	15,180	15,640	17,690	19,800	36	22,440
32	12,650	13,900	14,595	15,220	15,985	16,470	18,625	20,850	41	23,630
35	13,015	14,300	15,015	15,660	16,445	16,945	19,160	21,450	44	24,310



Tire Size	Catalog #	TL/TT	Load Rating	Inflation Pressure (psi)	Rated Load (lbs)	Approved Rim	Overall Width (in)	Outside Diameter (in)	Static Loaded Radius (in)	Rolling Circ. (in)	Tread Depth (32nd in)	RCI	SRI
650/85R42	D247DA	TL	174A8/B	35	14,800	DW20B, MW20B, DW23B, MW23B	26.8	84.7	38.5	256	76	49	1,025

Inflation Pressure (psi)	30 mph (lbs)	20 mph (lbs)	15 mph (lbs)	10 mph (lbs)	5 mph (lbs)	Cyclic Service	
						Inflation Pressure (psi)	6 mph (lbs)
9	6,950	7,435	7,715	9,315	10,425	15	11,815
12	8,050	8,615	8,935	10,785	12,075	17	13,685
15	9,350	10,005	10,380	12,530	14,025	20	15,895
20	11,700	12,520	12,985	15,680	17,550	26	19,890
23	12,800	13,695	14,210	17,150	19,200	29	21,760
29	13,900	14,875	15,430	18,625	20,850	36	23,630
32	14,300	15,300	15,875	19,160	21,450	41	24,310
35	14,800	15,835	16,430	19,830	22,200	44	25,160

Tire Size	Catalog #	TL/TT	Load Rating	Inflation Pressure (psi)	Rated Load (lbs)	Approved Rim	Overall Width (in)	Outside Diameter (in)	Static Loaded Radius (in)	Rolling Circ. (in)	Tread Depth (32nd in)	RCI	SRI
710/70R38	*40P269	TL	166D	23	11,700	MW23B, DW23B, MW25B, DW25B	28.1	76.0	33.7	228	78	47	925
710/70R38	*40P469	TL	171D	35	13,600	MW23B, DW23B, MW25B, DW25B	27.8	76.5	34.2	230	78	47	925
710/70R38	*40P769	TL	179D	52	17,100	MW23B, DW23B, MW25B, DW25B	28.3	77.0	34.8	233	78	47	925

Inflation Pressure (psi)	43 mph (lbs)	40 mph (lbs)	30 mph (lbs)	25 mph (lbs)	20 mph (lbs)	15 mph (lbs)	10 mph (lbs)	5 mph (lbs)	Cyclic Service	
									Inflation Pressure (psi)	6 mph (lbs)
9	5,825	6,400	6,720	7,010	7,360	7,585	8,575	9,600	15	10,880
12	6,735	7,400	7,770	8,105	8,510	8,770	9,915	11,100	17	12,580
15	7,780	8,550	8,980	9,360	9,835	10,130	11,455	12,825	20	14,535
17	8,780	9,650	10,135	10,565	11,100	11,435	12,930	14,475	23	16,405
20	9,735	10,700	11,235	11,715	12,305	12,680	14,340	16,050	26	18,190
23	10,645	11,700	12,285	12,810	13,455	13,865	15,680	17,550	29	19,890
END OF 40P269										
26	11,195	12,300	12,915	13,470	14,145	14,575	16,480	18,450	33	20,910
29	11,650	12,800	13,440	14,015	14,720	15,170	17,150	19,200	36	21,760
32	12,010	13,200	13,860	14,455	15,180	15,640	17,690	19,800	41	22,440
35	12,375	13,600	14,280	14,890	15,640	16,115	18,225	20,400	44	23,120
END OF 40P469										
38	13,015	14,300	15,015	15,660	16,445	16,945	19,160	21,450	48	24,310
41	13,830	15,200	15,960	16,645	17,480	18,010	20,370	22,800	51	25,840
44	14,285	15,700	16,485	17,190	18,055	18,605	21,040	23,550	55	26,690
46	14,650	16,100	16,905	17,630	18,515	19,080	21,575	24,150	58	27,370
49	15,015	16,500	17,325	18,070	18,975	19,555	22,110	24,750	61	28,050
52	15,560	17,100	17,955	18,725	19,665	20,265	22,915	25,650	64	29,070





OPTITRAC



LSW OPTIONS



FUEL ECONOMY



INCREASED TRACTION



IMPROVED PROFITABILITY



TIME SAVING



LOW SOIL COMPACTION



INCREASED PUNCTURE RESISTANCE

Tire Size	Catalog #	TL/TT	Load Rating	Inflation Pressure (psi)	Rated Load (lbs)	Approved Rim	Overall Width (in)	Outside Diameter (in)	Static Loaded Radius (in)	Rolling Circ. (in)	Tread Depth (32nd in)	RCI	SRI
IF710/70R38CFO	*F0PK69	TL	181D	41	18,200	MW23B, DW23B, MW25B, DW25B	29.2	76.8	33.6	229	78	47	925
			Inflation Pressure (psi)		43 mph (lbs)	40 mph (lbs)	Cyclic Service						
							20 mph (lbs)		10 mph (lbs)				
			12		8,010	8,800	11,440		13,640				
			15		9,280	10,200	13,260		15,810				
			17		10,375	11,400	14,820		17,670				
			23		12,650	13,900	18,070		21,545				
			29		13,830	15,200	19,760		23,560				
			35		15,015	16,500	21,450		25,575				
			38		15,560	17,100	22,230		26,505				
			41		16,560	18,200	23,660		28,210				

Tire Size	Catalog #	TL/TT	Load Rating	Inflation Pressure (psi)	Rated Load (lbs)	Approved Rim	Overall Width (in)	Outside Diameter (in)	Static Loaded Radius (in)	Rolling Circ. (in)	Tread Depth (32nd in)	RCI	SRI
710/70R42	*40P491	TL	173D	35	14,300	DW23B, MW23B, DW25B, MW25B	27.7	80.5	36.3	243	78	48	975
710/70R42	*40P691	TL	179D	46	17,100	DW23B, MW23B, DW25B, MW25B	27.5	81.1	36.6	245	78	48	975

Inflation Pressure (psi)	43 mph (lbs)	40 mph (lbs)	30 mph (lbs)	25 mph (lbs)	20 mph (lbs)	15 mph (lbs)	10 mph (lbs)	5 mph (lbs)	Cyclic Service	
									Inflation Pressure (psi)	6 mph (lbs)
9	6,005	6,600	6,930	7,225	7,590	7,820	8,845	9,900	15	11,220
12	7,145	7,850	8,245	8,595	9,030	9,300	10,520	11,775	17	13,345
15	8,010	8,800	9,240	9,635	10,120	10,430	11,790	13,200	20	14,960
20	10,010	11,000	11,550	12,045	12,650	13,035	14,740	16,500	26	18,700
23	11,195	12,300	12,915	13,470	14,145	14,575	16,480	18,450	29	20,910
29	12,375	13,600	14,280	14,890	15,640	16,115	18,225	20,400	36	23,120
32	12,650	13,900	14,595	15,220	15,985	16,470	18,625	20,850	41	23,630
35	13,015	14,300	15,015	15,660	16,445	16,945	19,160	21,450	44	24,310
END OF 40P491										
38	13,830	15,200	15,960	16,645	17,480	18,010	20,370	22,800	48	25,840
41	14,285	15,700	16,485	17,190	18,055	18,605	21,040	23,550	51	26,690
44	15,015	16,500	17,325	18,070	18,975	19,555	22,110	24,750	55	28,050
46	15,560	17,100	17,955	18,725	19,665	20,265	22,915	25,650	58	29,070

Tire Size	Catalog #	TL/TT	Load Rating	Inflation Pressure (psi)	Rated Load (lbs)	Approved Rim	Overall Width (in)	Outside Diameter (in)	Static Loaded Radius (in)	Rolling Circ. (in)	Tread Depth (32nd in)	RCI	SRI
IF710/70R42CFO	*F0PH91	TL	179D	35	17,100	DW25B, MW25B	28.7	81.1	35.7	243	78	48	975
			Inflation Pressure (psi)		43 mph (lbs)	40 mph (lbs)	Cyclic Service						
							20 mph (lbs)		10 mph (lbs)				
			12		8,510	9,350	12,155		14,495				
			15		9,735	10,700	13,910		16,585				
			17		10,920	12,000	15,600		18,600				
			20		12,010	13,200	17,160		20,460				
			23		13,470	14,800	19,240		22,940				
			29		14,650	16,100	20,930		24,955				
			32		15,015	16,500	21,450		25,575				
			35		15,560	17,100	22,230		26,505				



Tire Size	Catalog #	TL/TT	Load Rating	Inflation Pressure (psi)	Rated Load (lbs)	Approved Rim	Overall Width (in)	Outside Diameter (in)	Static Loaded Radius (in)	Rolling Circ. (in)	Tread Depth (32nd in)	RCI	SRI
LSW710/60R46	GOPD91	TL	174D	23	14,800	DW25B	28.2	80.3	36.2	242	78	48	975
LSW710/60R46	GOPM91	TL	186D	46	20,900	DW25B	28.0	80.9	36.5	244	78	48	975
Inflation Pressure (psi)		43 mph (lbs)		40 mph (lbs)		Cyclic Service							
						20 mph (lbs)		10 mph (lbs)					
12		8,510		9,350		10,465		12,480					
15		9,735		10,700		11,830		14,105					
17		10,920		12,000		13,650		16,275					
20		12,375		13,600		14,820		17,670					
23		13,470		14,800		16,640		19,840					
END OF GOPD91													
26		14,285		15,700		17,680		21,080					
29		15,015		16,500		18,070		21,545					
32		15,560		17,100		19,240		22,940					
35		16,015		17,600		19,760		23,560					
38		17,015		18,700		20,930		24,955					
41		17,565		19,300		21,450		25,575					
44		18,565		20,400		22,230		26,505					
46		19,020		20,900		22,880		27,280					

Tire Size	Catalog #	TL/TT	Load Rating	Inflation Pressure (psi)	Rated Load (lbs)	Approved Rim	Overall Width (in)	Outside Diameter (in)	Static Loaded Radius (in)	Rolling Circ. (in)	Tread Depth (32nd in)	RCI	SRI								
710/75R42	*40P4P9	TL	175D	35	15,200	DW21B, DW23B, DW24B, DW25B	28.0	85.0	38.7	257	78	49	1,025								
Inflation Pressure (psi)		43 mph (lbs)		40 mph (lbs)		30 mph (lbs)		25 mph (lbs)		20 mph (lbs)		15 mph (lbs)		10 mph (lbs)		5 mph (lbs)		Cyclic Service			
																		Inflation Pressure (psi)		6 mph (lbs)	
9		6,505		7,150		7,510		7,830		8,225		8,475		9,580		10,725		15		12,155	
12		7,510		8,250		8,665		9,035		9,490		9,775		11,055		12,375		17		14,025	
15		8,510		9,350		9,820		10,240		10,755		11,080		12,530		14,025		20		15,895	
20		10,645		11,700		12,285		12,810		13,455		13,865		15,680		17,550		26		19,890	
23		12,010		13,200		13,860		14,455		15,180		15,640		17,690		19,800		29		22,440	
29		13,015		14,300		15,015		15,660		16,445		16,945		19,160		21,450		36		24,310	
32		13,470		14,800		15,540		16,205		17,020		17,540		19,830		22,200		41		25,160	
35		13,830		15,200		15,960		16,645		17,480		18,010		20,370		22,800		44		25,840	

Tire Size	Catalog #	TL/TT	Load Rating	Inflation Pressure (psi)	Rated Load (lbs)	Approved Rim	Overall Width (in)	Outside Diameter (in)	Static Loaded Radius (in)	Rolling Circ. (in)	Tread Depth (32nd in)	RCI	SRI
LSW750/45R30	*G0PDSF	TL	161D	23	10,200	DW25B	28.5	56.1	30.8	167	57	41	700
Inflation Pressure (psi)		43 mph (lbs)		40 mph (lbs)		Cyclic Service							
						20 mph (lbs)		10 mph (lbs)					
12		6,005		6,600		7,385		8,805					
15		6,735		7,400		8,320		9,920					
17		7,510		8,250		9,295		11,085					
23		9,280		10,200		11,440		13,640					





OPTITRAC



LSW OPTIONS



FUEL ECONOMY



INCREASED TRACTION



IMPROVED PROFITABILITY



TIME SAVING



LOW SOIL COMPACTION



INCREASED PUNCTURE RESISTANCE

Tire Size	Catalog #	TL/TT	Load Rating	Inflation Pressure (psi)	Rated Load (lbs)	Approved Rim	Overall Width (in)	Outside Diameter (in)	Static Loaded Radius (in)	Rolling Circ. (in)	Tread Depth (32nd in)	RCI	SRI
750/65R26	*40P4N6	TL	166D	35	11,700	DW25B	30.2	63.9	28.3	192	78	--	775
Inflation Pressure (psi)	43 mph (lbs)	40 mph (lbs)	30 mph (lbs)	25 mph (lbs)	20 mph (lbs)	15 mph (lbs)	10 mph (lbs)	5 mph (lbs)	Cyclic Service				
9	4,880	5,360	5,630	5,870	6,165	6,350	7,180	8,040	Inflation Pressure (psi)	6 mph (lbs)			
12	5,825	6,400	6,720	7,010	7,360	7,585	8,575	9,600	15	9,110			
15	6,505	7,150	7,510	7,830	8,225	8,475	9,580	10,725	17	10,880			
20	8,010	8,800	9,240	9,635	10,120	10,430	11,790	13,200	20	12,155			
23	8,780	9,650	10,135	10,565	11,100	11,435	12,930	14,475	26	14,960			
29	9,735	10,700	11,235	11,715	12,305	12,680	14,340	16,050	29	16,405			
32	10,010	11,000	11,550	12,045	12,650	13,035	14,740	16,500	36	18,190			
35	10,645	11,700	12,285	12,810	13,455	13,865	15,680	17,550	41	18,700			
									44	19,890			

Tire Size	Catalog #	TL/TT	Load Rating	Inflation Pressure (psi)	Rated Load (lbs)	Approved Rim	Overall Width (in)	Outside Diameter (in)	Static Loaded Radius (in)	Rolling Circ. (in)	Tread Depth (32nd in)	RCI	SRI
VF750/65R26CFO	*VT36N6	TL	177D	35	16,100	DW25B	29.6	64.2	28.1	192	78	--	775
Inflation Pressure (psi)	43 mph (lbs)	40 mph (lbs)	Cyclic Service										
12	8,010	8,800	20 mph (lbs)	10 mph (lbs)									
15	9,280	10,200	9,880	11,780									
17	10,375	11,400	11,115	13,255									
20	11,195	12,300	12,545	14,960									
23	12,375	13,600	13,910	16,585									
29	13,470	14,800	15,210	18,135									
32	14,285	15,700	16,640	19,840									
35	14,650	16,100	17,160	20,460									
			18,070	21,545									

Tire Size	Catalog #	TL/TT	Load Rating	Inflation Pressure (psi)	Rated Load (lbs)	Approved Rim	Overall Width (in)	Outside Diameter (in)	Static Loaded Radius (in)	Rolling Circ. (in)	Tread Depth (32nd in)	RCI	SRI
LSW750/60R30	G0PKN6	TL	180D	41	17,600	DW25B	28.6	65.0	28.0	193	78	--	775
Inflation Pressure (psi)	43 mph (lbs)	40 mph (lbs)	Cyclic Service										
12	7,780	8,550	20 mph (lbs)	10 mph (lbs)									
15	8,780	9,650	9,295	11,085									
17	9,735	10,700	10,725	12,790									
23	12,010	13,200	12,155	14,495									
29	13,470	14,800	14,820	17,670									
35	14,285	15,700	16,640	19,840									
38	15,015	16,500	17,680	21,080									
41	16,015	17,600	18,590	22,165									
			19,240	22,940									



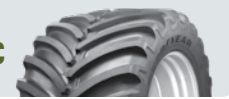

Tire Size	Catalog #	TL/TT	Load Rating	Inflation Pressure (psi)	Rated Load (lbs)	Approved Rim	Overall Width (in)	Outside Diameter (in)	Static Loaded Radius (in)	Rolling Circ. (in)	Tread Depth (32nd in)	RCI	SRI
800/65R32	*40P496	TL	172D	35	13,900	DW27B, DH27HB, DH27H, DH27, DH27B	32.0	72.2	32.3	217	68	46	875
Inflation Pressure (psi)	43 mph (lbs)	40 mph (lbs)	30 mph (lbs)	25 mph (lbs)	20 mph (lbs)	15 mph (lbs)	10 mph (lbs)	5 mph (lbs)	Cyclic Service				
9	6,005	6,600	6,930	7,225	7,590	7,820	8,845	9,900	Inflation Pressure (psi)	6 mph (lbs)			
12	6,915	7,600	7,980	8,320	8,740	9,005	10,185	11,400	15	11,220			
15	8,010	8,800	9,240	9,635	10,120	10,430	11,790	13,200	17	12,920			
20	9,735	10,700	11,235	11,715	12,305	12,680	14,340	16,050	20	14,960			
23	10,920	12,000	12,600	13,140	13,800	14,220	16,080	18,000	26	18,190			
29	11,650	12,800	13,440	14,015	14,720	15,170	17,150	19,200	29	20,400			
32	12,375	13,600	14,280	14,890	15,640	16,115	18,225	20,400	36	21,760			
35	12,650	13,900	14,595	15,220	15,985	16,470	18,625	20,850	41	23,120			
									44	23,630			

Tire Size	Catalog #	TL/TT	Load Rating	Inflation Pressure (psi)	Rated Load (lbs)	Approved Rim	Overall Width (in)	Outside Diameter (in)	Static Loaded Radius (in)	Rolling Circ. (in)	Tread Depth (32nd in)	RCI	SRI
LSW800/50R42	*G0PH96	TL	180D	35	17,600	DW28B	31.7	72.0	32.1	216	68	46	875
Inflation Pressure (psi)	43 mph (lbs)	40 mph (lbs)							Cyclic Service				
12	8,510	9,350							20 mph (lbs)	10 mph (lbs)			
15	9,555	10,500							10,205	12,170			
17	10,920	12,000							11,830	14,105			
20	12,010	13,200							13,260	15,810			
23	13,015	14,300							14,820	17,670			
29	14,650	16,100							15,990	19,065			
32	15,015	16,500							18,070	21,545			
35	16,015	17,600							18,590	22,165			
									19,240	22,940			

Tire Size	Catalog #	TL/TT	Load Rating	Inflation Pressure (psi)	Rated Load (lbs)	Approved Rim	Overall Width (in)	Outside Diameter (in)	Static Loaded Radius (in)	Rolling Circ. (in)	Tread Depth (32nd in)	RCI	SRI
800/70R38	*40P2M8	TL	173D	23	14,300	DW25B, MW25B, DW27B, MW27B, MW28B	31.5	80.4	34.8	239	77	48	975
800/70R38	*40P5M8	TL	181D	41	18,200	DW25B, MW25B, DW27B, MW27B, MW28B	32.0	80.8	35.8	242	77	48	975
Inflation Pressure (psi)	43 mph (lbs)	40 mph (lbs)	30 mph (lbs)	25 mph (lbs)	20 mph (lbs)	15 mph (lbs)	10 mph (lbs)	5 mph (lbs)	Cyclic Service				
9	6,915	7,600	7,980	8,320	8,740	9,005	10,185	11,400	Inflation Pressure (psi)	6 mph (lbs)			
12	8,280	9,100	9,555	9,965	10,465	10,785	12,195	13,650	15	12,920			
15	9,280	10,200	10,710	11,170	11,730	12,085	13,670	15,300	17	15,470			
17	10,645	11,700	12,285	12,810	13,455	13,865	15,680	17,550	20	17,340			
20	11,650	12,800	13,440	14,015	14,720	15,170	17,150	19,200	23	19,890			
23	13,015	14,300	15,015	15,660	16,445	16,945	19,160	21,450	26	21,760			
26	13,470	14,800	15,540	16,205	17,020	17,540	19,830	22,200	29	24,310			
29	14,285	15,700	16,485	17,190	18,055	18,605	21,040	23,550	33	25,160			
32	14,650	16,100	16,905	17,630	18,515	19,080	21,575	24,150	36	26,690			
35	15,015	16,500	17,325	18,070	18,975	19,555	22,110	24,750	41	27,370			
38	15,560	17,100	17,955	18,725	19,665	20,265	22,915	25,650	44	28,050			
41	16,560	18,200	19,110	19,930	20,930	21,565	24,390	27,300	48	29,070			
									51	30,940			





OPTITRAC



LSW OPTIONS



FUEL ECONOMY



INCREASED TRACTION



IMPROVED PROFITABILITY



TIME SAVING



LOW SOIL COMPACTION



INCREASED PUNCTURE RESISTANCE

Tire Size	Catalog #	TL/TT	Load Rating	Inflation Pressure (psi)	Rated Load (lbs)	Approved Rim	Overall Width (in)	Outside Diameter (in)	Static Loaded Radius (in)	Rolling Circ. (in)	Tread Depth (32nd in)	RCI	SRI
IF800/70R38CFO	*F0PMM8	TL	190D	46	23,400	DW27B, MW27B, MW28B	32.8	81.0	35.2	241	77	48	975
			Inflation Pressure (psi)		43 mph (lbs)	40 mph (lbs)	Cyclic Service						
							20 mph (lbs)		10 mph (lbs)				
			12		9,735	10,700	13,910		16,585				
			15		11,195	12,300	15,990		19,065				
			17		12,650	13,900	18,070		21,545				
			23		15,560	17,100	22,230		26,505				
			29		17,015	18,700	24,310		28,985				
			35		18,020	19,800	25,740		30,690				
			41		19,565	21,500	27,950		33,325				
			46		21,295	23,400	30,420		36,270				

Tire Size	Catalog #	TL/TT	Load Rating	Inflation Pressure (psi)	Rated Load (lbs)	Approved Rim	Overall Width (in)	Outside Diameter (in)	Static Loaded Radius (in)	Rolling Circ. (in)	Tread Depth (32nd in)	RCI	SRI
LSW800/55R46	G0PDM8	TL	178D	23	16,500	MW28B, DW28B	30.7	81.5	36.2	244	77	48	975
LSW800/55R46	G0PMM8	TL	190D	46	23,400	MW28B, DW28B	30.9	81.4	36.9	246	77	48	975
			Inflation Pressure (psi)		43 mph (lbs)	40 mph (lbs)	Cyclic Service						
							20 mph (lbs)		10 mph (lbs)				
			12		9,555	10,500	11,830		14,105				
			15		10,920	12,000	13,260		15,810				
			17		12,375	13,600	15,210		18,135				
			20		13,470	14,800	16,640		19,840				
			23		15,015	16,500	18,070		21,545				
END OF G0PDM8													
			26		16,015	17,600	19,240		22,940				
			29		16,560	18,200	20,410		24,335				
			32		17,565	19,300	20,930		24,955				
			35		18,020	19,800	22,230		26,505				
			38		18,565	20,400	22,880		27,280				
			41		19,565	21,500	24,310		28,985				
			44		20,655	22,700	25,090		29,915				
			46		21,295	23,400	25,740		30,690				

Tire Size	Catalog #	TL/TT	Load Rating	Inflation Pressure (psi)	Rated Load (lbs)	Approved Rim	Overall Width (in)	Outside Diameter (in)	Static Loaded Radius (in)	Rolling Circ. (in)	Tread Depth (32nd in)	RCI	SRI
LSW850/55R30	G0PMT3	TL	186D	46	20,900	DW30B	34.0	65.1	29.1	196	69	44	800
			Inflation Pressure (psi)		43 mph (lbs)	40 mph (lbs)	Cyclic Service						
							20 mph (lbs)		10 mph (lbs)				
			12		8,510	9,350	10,465		12,480				
			15		9,735	10,700	12,155		14,495				
			17		11,195	12,300	13,650		16,275				
			23		13,470	14,800	16,640		19,840				
			29		15,015	16,500	18,590		22,165				
			35		16,015	17,600	19,760		23,560				
			41		18,020	19,800	21,450		25,575				
			46		19,020	20,900	23,660		28,210				



Tire Size	Catalog #	TL/TT	Load Rating	Inflation Pressure (psi)	Rated Load (lbs)	Approved Rim	Overall Width (in)	Outside Diameter (in)	Static Loaded Radius (in)	Rolling Circ. (in)	Tread Depth (32nd in)	RCI	SRI
850/80R38	4T37G1	TL	180A8/B	23	17,600	MW28B, DW27B	33.5	89.0	39.1	265	87	50	1,125

Inflation Pressure (psi)	30 mph (lbs)	20 mph (lbs)	15 mph (lbs)	10 mph (lbs)	5 mph (lbs)	Cyclic Service	
						Inflation Pressure (psi)	6 mph (lbs)
9	9,650	10,325	10,710	12,930	14,475	15	16,405
12	11,400	12,200	12,655	15,275	17,100	17	19,380
15	12,800	13,695	14,210	17,150	19,200	20	21,760
17	14,300	15,300	15,875	19,160	21,450	23	24,310
20	16,100	17,225	17,870	21,575	24,150	26	27,370
23	17,600	18,830	19,535	23,585	26,400	29	29,920

Tire Size	Catalog #	TL/TT	Load Rating	Inflation Pressure (psi)	Rated Load (lbs)	Approved Rim	Overall Width (in)	Outside Diameter (in)	Static Loaded Radius (in)	Rolling Circ. (in)	Tread Depth (32nd in)	RCI	SRI
IF850/75R42CFO	GHP8G1	TL	186A8	23	20,900	DW28B, DW30B	33.5	90.6	39.3	270	87	50	1,125

Inflation Pressure (psi)	43 mph (lbs)	40 mph (lbs)	Cyclic Service	
			20 mph (lbs)	10 mph (lbs)
12	12,010	13,200	17,160	20,460
15	13,830	15,200	19,760	23,560
17	15,560	17,100	22,230	26,505
20	17,015	18,700	24,310	28,985
23	19,020	20,900	27,170	32,395

Tire Size	Catalog #	TL/TT	Load Rating	Inflation Pressure (psi)	Rated Load (lbs)	Approved Rim	Overall Width (in)	Outside Diameter (in)	Static Loaded Radius (in)	Rolling Circ. (in)	Tread Depth (32nd in)	RCI	SRI
LSW900/50R46	GOPDB1	TL	181D	23	18,200	MW30B, DW30B	32.9	81.4	35.3	242	71	48	975
LSW900/50R46	GOPKB1	TL	191D	41	24,000	MW30B, DW30B	32.8	81.8	36.8	247	71	48	975

Inflation Pressure (psi)	43 mph (lbs)	40 mph (lbs)	Cyclic Service	
			20 mph (lbs)	10 mph (lbs)
12	10,645	11,700	12,870	15,345
15	12,010	13,200	14,820	17,670
17	13,470	14,800	16,640	19,840
20	15,015	16,500	18,590	22,165
23	16,560	18,200	20,410	24,335
END OF GOPDB1				
26	17,565	19,300	21,450	25,575
29	18,565	20,400	22,230	26,505
32	19,020	20,900	23,660	28,210
35	19,565	21,500	24,310	28,985
38	20,655	22,700	25,090	29,915
41	21,840	24,000	26,520	31,620



LSW OPTIONS



FUEL ECONOMY



INCREASED TRACTION



IMPROVED PROFITABILITY



TIME SAVING



LOW SOIL COMPACTION



INCREASED PUNCTURE RESISTANCE





OPTITRAC



LSW OPTIONS



FUEL ECONOMY



INCREASED TRACTION



IMPROVED PROFITABILITY



TIME SAVING



LOW SOIL COMPACTION



INCREASED PUNCTURE RESISTANCE

Tire Size	Catalog #	TL/TT	Load Rating	Inflation Pressure (psi)	Rated Load (lbs)	Approved Rim	Overall Width (in)	Outside Diameter (in)	Static Loaded Radius (in)	Rolling Circ. (in)	Tread Depth (32nd in)	RCI	SRI
900/60R32	*4T34C2	TL	176A8/B	35	15,700	DW31B, DW30B, DH31B, DH31HB, DH31H, DH31	36.4	76.0	34.2	229	71	46	925
900/60R32	*4T36C2	TL	185A8/B	58	20,400	DW31B, DH31H, DH31HB, DW27B, DH27, DH27B, DH27H, DH27HB, DW30B	35.3	76.0	34.3	230	71	46	925

Inflation Pressure (psi)	30 mph (lbs)	20 mph (lbs)	15 mph (lbs)	10 mph (lbs)	5 mph (lbs)	Cyclic Service	
						Inflation Pressure (psi)	6 mph (lbs)
9	7,150	7,650	7,935	9,580	10,725	15	12,155
12	8,250	8,830	9,160	11,055	12,375	17	14,025
15	9,350	10,005	10,380	12,530	14,025	20	15,895
20	11,700	12,520	12,985	15,680	17,550	26	19,890
23	12,800	13,695	14,210	17,150	19,200	29	21,760
29	14,300	15,300	15,875	19,160	21,450	36	24,310
32	15,200	16,265	16,870	20,370	22,800	41	25,840
35	15,700	16,800	17,425	21,040	23,550	44	26,690
END OF 4T34C2							
38	16,100	17,225	17,870	21,575	24,150	48	27,370
41	17,100	18,295	18,980	22,915	25,650	51	29,070
44	17,600	18,830	19,535	23,585	26,400	55	29,920
46	18,200	19,475	20,200	24,390	27,300	58	30,940
49	18,700	20,010	20,755	25,060	28,050	61	31,790
52	19,300	20,650	21,425	25,860	28,950	64	32,810
55	19,800	21,185	21,980	26,530	29,700	67	33,660
58	20,400	21,830	22,645	27,335	30,600	70	34,680

Tire Size	Catalog #	TL/TT	Load Rating	Inflation Pressure (psi)	Rated Load (lbs)	Approved Rim	Overall Width (in)	Outside Diameter (in)	Static Loaded Radius (in)	Rolling Circ. (in)	Tread Depth (32nd in)	RCI	SRI
IF900/60R32CFO	4HP7C2	TL	188A8	46	22,000	DW30B, DH31HB, DW31B	36.8	75.9	33.8	228	71	46	925

Inflation Pressure (psi)	30 mph (lbs)	25 mph (lbs)	Cyclic Service	
			20 mph (lbs)	10 mph (lbs)
12	9,010	9,900	12,870	15,345
15	10,375	11,400	14,820	17,670
17	11,650	12,800	16,640	19,840
23	14,285	15,700	20,410	24,335
29	15,560	17,100	22,230	26,505
35	17,015	18,700	24,310	28,985
41	18,565	20,400	26,520	31,620
46	20,020	22,000	28,600	34,100





Tire Size	Catalog #	TL/TT	Load Rating	Inflation Pressure (psi)	Rated Load (lbs)	Approved Rim	Overall Width (in)	Outside Diameter (in)	Static Loaded Radius (in)	Rolling Circ. (in)	Tread Depth (32nd in)	RCI	SRI
LSW900/60R42	GOPPC4	TL	200D	52	30,900	MW30B, DW30B	35.5	85.3	38.1	257	71	49	1,025
Inflation Pressure (psi)		43 mph (lbs)		40 mph (lbs)		Cyclic Service							
12		11,650		12,800		20 mph (lbs)		10 mph (lbs)					
17		15,015		16,500		14,300		17,050					
23		18,565		20,400		22,880		27,280					
29		20,655		22,700		25,090		29,915					
35		22,475		24,700		27,170		32,395					
41		24,390		26,800		29,510		35,185					
46		26,480		29,100		32,110		38,285					
52		28,120		30,900		33,800		40,300					

Tire Size	Catalog #	TL/TT	Load Rating	Inflation Pressure (psi)	Rated Load (lbs)	Approved Rim	Overall Width (in)	Outside Diameter (in)	Static Loaded Radius (in)	Rolling Circ. (in)	Tread Depth (32nd in)	RCI	SRI
LSW1000/40R32	GOPBF3	TL	167D	17	12,000	DH36HB	38.8	66.4	29.1	198	79	44	775
LSW1000/40R32	GOPHF3	TL	180D	35	17,600	DH36HB	39.0	66.5	29.5	199	79	44	775
Inflation Pressure (psi)		43 mph (lbs)		40 mph (lbs)		Cyclic Service							
12		8,510		9,350		20 mph (lbs)		10 mph (lbs)					
15		9,735		10,700		10,465		12,480					
17		10,920		12,000		12,155		14,495					
17		10,920		12,000		13,650		16,275					
END OF GOPBF3													
20		12,375		13,600		15,210		18,135					
23		13,470		14,800		16,640		19,840					
26		14,285		15,700		17,680		21,080					
29		15,015		16,500		18,590		22,165					
32		15,560		17,100		19,240		22,940					
35		16,015		17,600		19,760		23,560					

Tire Size	Catalog #	TL/TT	Load Rating	Inflation Pressure (psi)	Rated Load (lbs)	Approved Rim	Overall Width (in)	Outside Diameter (in)	Static Loaded Radius (in)	Rolling Circ. (in)	Tread Depth (32nd in)	RCI	SRI
LSW1100/35R32	GOPD11	TL	175D	23	15,200	DH38HB	40.4	62.9	27.2	187	72	43	750
Inflation Pressure (psi)		43 mph (lbs)		40 mph (lbs)		Cyclic Service							
12		8,780		9,650		20 mph (lbs)		10 mph (lbs)					
15		10,010		11,000		10,725		12,790					
17		11,195		12,300		12,545		14,960					
20		12,650		13,900		13,910		16,585					
23		13,830		15,200		15,600		18,600					
						17,160		20,460					

Tire Size	Catalog #	TL/TT	Load Rating	Inflation Pressure (psi)	Rated Load (lbs)	Approved Rim	Overall Width (in)	Outside Diameter (in)	Static Loaded Radius (in)	Rolling Circ. (in)	Tread Depth (32nd in)	RCI	SRI
LSW1000/45R32	GOPBFE	TL	171D	17	13,600	DW36B, DH36B, DH36HB, 36DWM, 36.00VA	39.3	67.5	27.1	195	66	44	825

See Next Page for the Load & Inflation Table



LSW OPTIONS



FUEL ECONOMY



INCREASED TRACTION



IMPROVED PROFITABILITY



TIME SAVING



LOW SOIL COMPACTION



INCREASED PUNCTURE RESISTANCE





OPTITRAC



LSW OPTIONS



FUEL ECONOMY



INCREASED TRACTION



IMPROVED PROFITABILITY



TIME SAVING



LOW SOIL COMPACTION



INCREASED PUNCTURE RESISTANCE

GOPBFE LOAD & INFLATION TABLE					
Inflation Pressure (psi)	43 mph (lbs)	40 mph (lbs)	Cyclic Service		
			20 mph (lbs)	10 mph (lbs)	
12	9,555	10,500	11,830	14,105	
15	10,920	12,000	13,260	15,810	
17	12,375	13,600	15,210	18,135	
20	13,470	14,800	16,640	19,840	
23	15,015	16,500	18,590	22,165	

Tire Size	Catalog #	TL/TT	Load Rating	Inflation Pressure (psi)	Rated Load (lbs)	Approved Rim	Overall Width (in)	Outside Diameter (in)	Static Loaded Radius (in)	Rolling Circ. (in)	Tread Depth (32nd in)	RCI	SRI
LSW1100/45R46	GOPB16	TL	181D	17	18,200	DW38HB	40.3	85.3	37.8	256	73	49	1,025
LSW1100/45R46	*GOPH16	TL	195D	35	26,800	DW38HB	40.8	85.0	37.8	255	73	49	1,025

Inflation Pressure (psi)	43 mph (lbs)	40 mph (lbs)	Cyclic Service		
			20 mph (lbs)	10 mph (lbs)	
12	13,015	14,300	15,990	19,065	
15	15,015	16,500	18,070	21,545	
17	16,560	18,200	20,410	24,335	

END OF GOPB16													
Inflation Pressure (psi)	43 mph (lbs)	40 mph (lbs)	Cyclic Service										
			20 mph (lbs)	10 mph (lbs)									
20	18,565	20,400	22,880	27,280									
23	20,655	22,700	25,090	29,915									
26	21,840	24,000	26,520	31,620									
29	22,475	24,700	27,950	33,325									
32	23,660	26,000	28,600	34,100									
35	24,390	26,800	30,420	36,270									

Tire Size	Catalog #	TL/TT	Load Rating	Inflation Pressure (psi)	Rated Load (lbs)	Approved Rim	Overall Width (in)	Outside Diameter (in)	Static Loaded Radius (in)	Rolling Circ. (in)	Tread Depth (32nd in)	RCI	SRI
LSW1250/35R46	GOPHR6	TL	195D	35	26,800	DH44HB, DW44B	48.2	81.8	38.3	250	83	48	1,025

Inflation Pressure (psi)	43 mph (lbs)	40 mph (lbs)	Cyclic Service		
			20 mph (lbs)	10 mph (lbs)	
12	12,650	13,900	15,600	18,600	
15	14,650	16,100	18,070	21,545	
20	18,020	19,800	22,230	26,505	
23	20,020	22,000	24,310	28,985	
29	22,475	24,700	27,170	32,395	
32	23,115	25,400	28,600	34,100	
35	24,390	26,800	29,510	35,185	

Tire Size	Catalog #	TL/TT	Load Rating	Inflation Pressure (psi)	Rated Load (lbs)	Approved Rim	Overall Width (in)	Outside Diameter (in)	Static Loaded Radius (in)	Rolling Circ. (in)	Tread Depth (32nd in)	RCI	SRI
IF1250/50R32CFO	FOPMM9	TL	201D	46	14,500	DH44HB, 44DWM	50.4	81.8	35.9	244	83	48	975

Inflation Pressure (psi)	43 mph (lbs)	40 mph (lbs)	Cyclic Service		
			20 mph (lbs)	10 mph (lbs)	
12	13,015	14,300	18,590	22,165	
15	14,650	16,100	20,930	24,955	
17	16,560	18,200	23,660	28,210	
23	20,020	22,000	28,600	34,100	
29	22,475	24,700	32,110	38,285	
35	24,390	26,800	34,840	41,540	
41	26,480	29,100	37,830	45,105	
46	29,120	32,000	41,600	49,600	



Tire Size	Catalog #	TL/TT	Load Rating	Inflation Pressure (psi)	Rated Load (lbs)	Approved Rim	Overall Width (in)	Outside Diameter (in)	Static Loaded Radius (in)	Rolling Circ. (in)	Tread Depth (32nd in)	RCI	SRI
LSW1400/30R46	GOPMS6	TL	201D	46	32,000	DH50HB	52.7	84.1	35.8	249	83	48	1,025

Inflation Pressure (psi)	43 mph (lbs)	40 mph (lbs)	Cyclic Service	
			20 mph (lbs)	10 mph (lbs)
12	13,470	14,800	15,990	19,065
17	17,015	18,700	20,930	24,955
23	20,655	22,700	25,740	30,690
29	23,115	25,400	28,600	34,100
35	25,115	27,600	30,420	36,270
41	27,300	30,000	33,800	40,300
46	29,120	32,000	35,880	42,780



LSW OPTIONS



FUEL ECONOMY



INCREASED TRACTION



IMPROVED PROFITABILITY



TIME SAVING



LOW SOIL COMPACTION



INCREASED PUNCTURE RESISTANCE



GOODYEAR OPTITERRA R-1W

- New radial shape to improve performance
- New tread design for better wear and traction
- All the lug features of the Goodyear Optitrac
- Increased lug bracing for high load durability



Tire Size	Catalog #	TL/TT	Ply Rating	Inflation Pressure (psi)	Rated Load (lbs)	Approved Rim	Overall Width (in)	Outside Diameter (in)	Static Loaded Radius (in)	Rolling Circ. (in)	Tread Depth (32nd in)	RCI	SRI
1000/50R25	XPT5F3	TL	172A8/B	35	13,900	36.0TH	39.9	66.7	30.2	202	79	--	775
Inflation Pressure (psi)	30 mph (lbs)			20 mph (lbs)		15 mph (lbs)		10 mph (lbs)		5 mph (lbs)			
12	7,400			7,920		8,215		9,915		11,100			
15	8,550			9,150		9,490		11,455		12,825			
17	9,650			10,325		10,710		12,930		14,475			
23	11,700			12,520		12,985		15,680		17,550			
26	12,300			13,160		13,655		16,480		18,450			
29	13,200			14,125		14,650		17,690		19,800			
32	13,600			14,550		15,095		18,225		20,400			
35	13,900			14,875		15,430		18,625		20,850			

Tire Size	Catalog #	TL/TT	Ply Rating	Inflation Pressure (psi)	Rated Load (lbs)	Approved Rim	Overall Width (in)	Outside Diameter (in)	Static Loaded Radius (in)	Rolling Circ. (in)	Tread Depth (32nd in)	RCI	SRI
1050/50R32	XPT543	TL	178A8/B	35	16,500	36.00VA, DW36B	42.0	74.8	34.0	227	85	--	875
Inflation Pressure (psi)	30 mph (lbs)			20 mph (lbs)		15 mph (lbs)		10 mph (lbs)		5 mph (lbs)			
12	8,800			9,415		9,770		11,790		13,200			
15	10,200			10,915		11,320		13,670		15,300			
17	11,400			12,200		12,655		15,275		17,100			
23	13,900			14,875		15,430		18,625		20,850			
26	14,800			15,835		16,430		19,830		22,200			
29	15,700			16,800		17,425		21,040		23,550			
32	16,100			17,225		17,870		21,575		24,150			
35	16,500			17,655		18,315		22,110		24,750			



GOODYEAR CUSTOM FLO GRIP R-2

Key Benefits

- New radial shape to improve performance
- New deep tread design for better wear and traction in mud
- Will handle speeds to 30 mph
- Increased lug bracing for high load durability



Application(s)



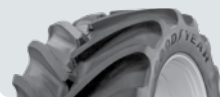

CUSTOM FLO GRIP



LSW OPTIONS



INCREASED TRACTION



INCREASED PUNCTURE RESISTANCE



ROADABILITY



TIME SAVING

Tire Size	Catalog #	TL/TT	Load Rating	Inflation Pressure (psi)	Rated Load (lbs)	Approved Rim	Overall Width (in)	Outside Diameter (in)	Static Loaded Radius (in)	Rolling Circ. (in)	Tread Depth (32nd in)	RCI	SRI
VF580/85R42CFO	VFGKD4	TL	183A8	41	19,300	W18A, DW18A, DW18B, DW20B	23.3	83.7	37.1	251	108	48	1,025

Inflation Pressure (psi)	30 mph (lbs)	Cyclic Service	
		20 mph (lbs)	10 mph (lbs)
12	9,350	10,465	12,480
15	10,700	12,155	14,495
17	12,000	13,650	16,275
23	14,800	16,640	19,840
29	16,500	18,070	21,545
32	17,100	18,590	22,165
35	17,600	19,240	22,940
41	19,300	21,450	25,575

Tire Size	Catalog #	TL/TT	Load Rating	Inflation Pressure (psi)	Rated Load (lbs)	Approved Rim	Overall Width (in)	Outside Diameter (in)	Static Loaded Radius (in)	Rolling Circ. (in)	Tread Depth (32nd in)	RCI	SRI
VF750/65R26CFO	VFGHN6	TL	177A8	35	16,100	DW25B	29.2	66.4	29.0	198	108	--	800

Inflation Pressure (psi)	30 mph (lbs)	25 mph (lbs)	Cyclic Service	
			20 mph (lbs)	10 mph (lbs)
12	8,010	8,800	9,880	11,780
15	9,280	10,200	11,115	13,255
17	10,375	11,400	12,545	14,960
20	11,195	12,300	13,910	16,585
23	12,375	13,600	15,210	18,135
26	13,015	14,300	15,990	19,065
29	13,470	14,800	16,640	19,840
35	14,650	16,100	18,070	21,545

Tire Size	Catalog #	TL/TT	Load Rating	Inflation Pressure (psi)	Rated Load (lbs)	Approved Rim	Overall Width (in)	Outside Diameter (in)	Static Loaded Radius (in)	Rolling Circ. (in)	Tread Depth (32nd in)	RCI	SRI
LSW750/60R30	*GFGKN6	TL	180B	41	17,600	DW25B	28.3	67.0	29.4	200	108	--	800

Inflation Pressure (psi)	30 mph (lbs)	Cyclic Service	
		20 mph (lbs)	10 mph (lbs)
12	8,550	9,295	11,085
15	9,650	10,725	12,790
17	10,700	12,155	14,495
23	13,200	14,820	17,670
29	14,800	16,640	19,840
32	15,200	17,160	20,460
35	15,700	17,680	21,080
41	17,600	19,240	22,940

Tire Size	Catalog #	TL/TT	Load Rating	Inflation Pressure (psi)	Rated Load (lbs)	Approved Rim	Overall Width (in)	Outside Diameter (in)	Static Loaded Radius (in)	Rolling Circ. (in)	Tread Depth (32nd in)	RCI	SRI
IF850/60R26CFO	XFG5T3	TL	179A8	41	17,100	DW30B	34.6	65.2	28.9	196	111	--	825

See Next Page for the Load & Inflation Table

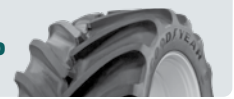

LSW OPTIONS



INCREASED TRACTION



INCREASED PUNCTURE RESISTANCE



ROADABILITY



TIME SAVING



XFG5T3 LOAD & INFLATION TABLE						
Inflation Pressure (psi)	30 mph (lbs)	25 mph (lbs)	Cyclic Service			
			20 mph (lbs)	10 mph (lbs)	RCI	SRI
12	7,510	8,250	10,725	12,790		
15	8,780	9,650	12,545	14,960		
17	9,735	10,700	13,910	16,585		
23	12,010	13,200	17,160	20,460		
29	13,015	14,300	18,590	22,165		
32	13,830	15,200	19,760	23,560		
35	14,285	15,700	20,410	24,335		
41	15,560	17,100	22,230	26,505		

Tire Size	Catalog #	TL/TT	Load Rating	Inflation Pressure (psi)	Rated Load (lbs)	Approved Rim	Overall Width (in)	Outside Diameter (in)	Static Loaded Radius (in)	Rolling Circ. (in)	Tread Depth (32nd in)	RCI	SRI
LSW850/55R30	GFGMT3	TL	186B	46	20,900	DW30B	34.1	65.3	29.1	196	111	44	825

Inflation Pressure (psi)	30 mph (lbs)	Cyclic Service			
		20 mph (lbs)	10 mph (lbs)	RCI	SRI
12	9,350	10,465	12,480		
15	10,700	12,155	14,495		
17	12,300	13,650	16,275		
23	14,800	16,640	19,840		
29	16,500	18,590	22,165		
35	17,600	19,760	23,560		
41	19,800	21,450	25,575		
46	20,900	23,660	28,210		

Tire Size	Catalog #	TL/TT	Load Rating	Inflation Pressure (psi)	Rated Load (lbs)	Approved Rim	Overall Width (in)	Outside Diameter (in)	Static Loaded Radius (in)	Rolling Circ. (in)	Tread Depth (32nd in)	RCI	SRI
IF900/65R32CFO	FFGMY1	TL	191A8	46	24,000	DW30B, DH31HB, DW31B	36.0	80.4	36.0	242	111	47	975

Inflation Pressure (psi)	30 mph (lbs)	25 mph (lbs)	Cyclic Service			
			20 mph (lbs)	10 mph (lbs)	RCI	SRI
12	10,010	11,000	14,300	17,050		
15	11,650	12,800	16,640	19,840		
17	13,015	14,300	18,590	22,165		
23	15,015	16,500	21,450	25,575		
29	17,015	18,700	24,310	28,985		
35	18,565	20,400	26,520	31,620		
41	20,020	22,000	28,600	34,100		
46	21,840	24,000	31,200	37,200		

Tire Size	Catalog #	TL/TT	Load Rating	Inflation Pressure (psi)	Rated Load (lbs)	Approved Rim	Overall Width (in)	Outside Diameter (in)	Static Loaded Radius (in)	Rolling Circ. (in)	Tread Depth (32nd in)	RCI	SRI
LSW900/50R42	GFGMY1	TL	192B	46	24,700	MW30B, DW30B	34.3	80.4	36.2	243	111	47	975

See Next Page for the Load & Inflation Table

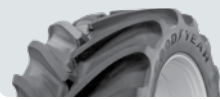

CUSTOM FLO GRIP



LSW OPTIONS



INCREASED TRACTION



INCREASED PUNCTURE RESISTANCE



ROADABILITY



TIME SAVING

GFGMY1 LOAD & INFLATION TABLE

Inflation Pressure (psi)	30 mph (lbs)	Cyclic Service	
		20 mph (lbs)	10 mph (lbs)
12	11,000	12,155	14,495
15	12,800	13,910	16,585
17	14,300	15,600	18,600
23	17,600	19,240	22,940
29	19,300	21,450	25,575
35	20,900	22,880	27,280
41	22,700	25,090	29,915
46	24,700	27,170	32,395

Tire Size	Catalog #	TL/TT	Load Rating	Inflation Pressure (psi)	Rated Load (lbs)	Approved Rim	Overall Width (in)	Outside Diameter (in)	Static Loaded Radius (in)	Rolling Circ. (in)	Tread Depth (32nd in)	RCI	SRI
LSW1250/35R46	GFGHR6	TL	195B	35	26,800	DH44HB, DW44B	47.3	84.5	37.5	254	116	48	1,025

Inflation Pressure (psi)	30 mph (lbs)	Cyclic Service	
		20 mph (lbs)	10 mph (lbs)
12	13,900	15,600	18,600
17	18,200	20,410	24,335
20	19,800	22,230	26,505
23	22,000	24,310	28,985
26	23,400	25,740	30,690
29	24,700	27,170	32,395
32	25,400	28,600	34,100
35	26,800	29,510	35,185





GOODYEAR SPECIAL SURE GRIP TD8 RADIAL R-2

- Twice the tread depth of conventional R-1 tires
- Extra bite in soft, moist soil provided by open-faced tread design
- Extra lug bracing provides durability and strength



Tire Size	Catalog #	TL/TT	Load Rating	Inflation Pressure (psi)	Rated Load (lbs)	Approved Rim	Overall Width (in)	Outside Diameter (in)	Static Loaded Radius (in)	Rolling Circ. (in)	Tread Depth (32nd in)	RCI	SRI
320/90R46	4TD7V8	TL	148A8/B	52	6,950	W10A, DW10A	12.6	70.8	32.6	213	86	45	875
						Cyclic Service							
Inflation Pressure (psi)	30 mph (lbs)	20 mph (lbs)	15 mph (lbs)	10 mph (lbs)	5 mph (lbs)	Inflation Pressure (psi)		6 mph (lbs)					
32	5,360	5,735	5,950	7,180	8,040	41		9,110					
35	5,520	5,905	6,125	7,395	8,280	44		9,385					
38	5,840	6,250	6,480	7,825	8,760	48		9,930					
41	6,150	6,580	6,825	8,240	9,225	51		10,455					
44	6,400	6,850	7,105	8,575	9,600	55		10,880					
46	6,600	7,060	7,325	8,845	9,900	58		11,220					
49	6,800	7,275	7,550	9,110	10,200	61		11,560					
52	6,950	7,435	7,715	9,315	10,425	64		11,815					

Tire Size	Catalog #	TL/TT	Load Rating	Inflation Pressure (psi)	Rated Load (lbs)	Approved Rim	Overall Width (in)	Outside Diameter (in)	Static Loaded Radius (in)	Rolling Circ. (in)	Tread Depth (32nd in)	RCI	SRI
340/85R46	4TD4H1	TL	140A8/B	29	5,520	W12A, DW10A, W10A	13.6	70.8	32.8	213	84	45	875
						Cyclic Service							
Inflation Pressure (psi)	30 mph (lbs)	20 mph (lbs)	15 mph (lbs)	10 mph (lbs)	5 mph (lbs)	Inflation Pressure (psi)		6 mph (lbs)					
6 (Duals)	2,000	2,140	2,220	2,680	3,000	12		3,400					
9	2,760	2,955	3,065	3,700	4,140	15		4,690					
12	3,200	3,425	3,550	4,290	4,800	17		5,440					
15	3,640	3,895	4,040	4,880	5,460	20		6,190					
17	4,080	4,365	4,530	5,465	6,120	23		6,935					
23	4,940	5,285	5,485	6,620	7,410	29		8,400					
26	5,200	5,565	5,770	6,970	7,800	33		8,840					
29	5,520	5,905	6,125	7,395	8,280	36		9,385					

Tire Size	Catalog #	TL/TT	Load Rating	Inflation Pressure (psi)	Rated Load (lbs)	Approved Rim	Overall Width (in)	Outside Diameter (in)	Static Loaded Radius (in)	Rolling Circ. (in)	Tread Depth (32nd in)	RCI	SRI
420/85R28	4TD448	TL	139A8/B	23	5,360	W12, W13, W14L, W15L	16.2	58.0	25.9	174	86	41	700
						Cyclic Service							
Inflation Pressure (psi)	30 mph (lbs)	20 mph (lbs)	15 mph (lbs)	10 mph (lbs)	5 mph (lbs)	Inflation Pressure (psi)		6 mph (lbs)					
6 (Duals)	2,175	2,325	2,415	2,915	3,265	12		3,700					
9	2,910	3,115	3,230	3,900	4,365	15		4,945					
12	3,420	3,660	3,795	4,585	5,130	17		5,815					
15	3,860	4,130	4,285	5,170	5,790	20		6,560					
17	4,400	4,710	4,885	5,895	6,600	23		7,480					
20	4,940	5,285	5,485	6,620	7,410	26		8,400					
23	5,360	5,735	5,950	7,180	8,040	29		9,110					





SPECIAL SURE GRIP TD8 RADIAL

Tire Size	Catalog #	TL/TT	Load Rating	Inflation Pressure (psi)	Rated Load (lbs)	Approved Rim	Overall Width (in)	Outside Diameter (in)	Static Loaded Radius (in)	Rolling Circ. (in)	Tread Depth (32nd in)	RCI	SRI
420/90R30	4TD479	TL	142A8/B	23	5,840	W13, DW13A, W14L, W15L	16.4	59.0	26.4	178	86	42	750
Inflation Pressure (psi)	30 mph (lbs)	20 mph (lbs)	15 mph (lbs)	10 mph (lbs)	5 mph (lbs)	Cyclic Service							
						Inflation Pressure (psi)	6 mph (lbs)						
6 (Duals)	2,360	2,525	2,620	3,160	3,540	12	4,010						
9	3,200	3,425	3,550	4,290	4,800	15	5,440						
12	3,740	4,000	4,150	5,010	5,610	17	6,360						
15	4,180	4,475	4,640	5,600	6,270	20	7,105						
17	4,800	5,135	5,330	6,430	7,200	23	8,160						
20	5,360	5,735	5,950	7,180	8,040	26	9,110						
23	5,840	6,250	6,480	7,825	8,760	29	9,930						

Tire Size	Catalog #	TL/TT	Load Rating	Inflation Pressure (psi)	Rated Load (lbs)	Approved Rim	Overall Width (in)	Outside Diameter (in)	Static Loaded Radius (in)	Rolling Circ. (in)	Tread Depth (32nd in)	RCI	SRI
480/70R34	4TD6M5	TL	155A8/B	46	8,550	W15L, W16L, W15A, W16A, DW16A	17.7	63.2	29.2	193	91	43	775
Inflation Pressure (psi)	30 mph (lbs)	20 mph (lbs)	15 mph (lbs)	10 mph (lbs)	5 mph (lbs)	Cyclic Service							
						Inflation Pressure (psi)	6 mph (lbs)						
29	6,600	7,060	7,325	8,845	9,900	36	11,220						
32	6,950	7,435	7,715	9,315	10,425	41	11,815						
35	7,150	7,650	7,935	9,580	10,725	44	12,155						
38	7,400	7,920	8,215	9,915	11,100	48	12,580						
41	7,850	8,400	8,715	10,520	11,775	51	13,345						
44	8,050	8,615	8,935	10,785	12,075	55	13,685						
46	8,550	9,150	9,490	11,455	12,825	58	14,535						

Tire Size	Catalog #	TL/TT	Load Rating	Inflation Pressure (psi)	Rated Load (lbs)	Approved Rim	Overall Width (in)	Outside Diameter (in)	Static Loaded Radius (in)	Rolling Circ. (in)	Tread Depth (32nd in)	RCI	SRI
480/80R38	*4TD477	TL	149A8/B	23	7,150	W15L, W15A, W16A, DW16A, DD16	17.8	71.1	31.8	214	99	45	875
Inflation Pressure (psi)	30 mph (lbs)	20 mph (lbs)	15 mph (lbs)	10 mph (lbs)	5 mph (lbs)	Cyclic Service							
						Inflation Pressure (psi)	6 mph (lbs)						
6 (Duals)	2,905	3,110	3,225	3,895	4,360	12	4,940						
9	3,960	4,235	4,395	5,305	5,940	15	6,730						
12	4,540	4,860	5,040	6,085	6,810	17	7,720						
15	5,200	5,565	5,770	6,970	7,800	20	8,840						
17	5,840	6,250	6,480	7,825	8,760	23	9,930						
20	6,600	7,060	7,325	8,845	9,900	26	11,220						
23	7,150	7,650	7,935	9,580	10,725	29	12,155						

Tire Size	Catalog #	TL/TT	Load Rating	Inflation Pressure (psi)	Rated Load (lbs)	Approved Rim	Overall Width (in)	Outside Diameter (in)	Static Loaded Radius (in)	Rolling Circ. (in)	Tread Depth (32nd in)	RCI	SRI
480/80R42	*4TD442	TL	151A8/B	23	7,600	W16A, DD16, DW16A	18.4	74.9	33.8	226	92	46	925

See Next Page for the Load & Inflation Table



4TD442 LOAD & INFLATION TABLE							
Inflation Pressure (psi)	30 mph (lbs)	20 mph (lbs)	15 mph (lbs)	10 mph (lbs)	5 mph (lbs)	Cyclic Service	
						Inflation Pressure (psi)	6 mph (lbs)
6 (Duals)	3,010	3,220	3,340	4,035	4,515	12	5,115
9	4,080	4,365	4,530	5,465	6,120	15	6,935
12	4,800	5,135	5,330	6,430	7,200	17	8,160
15	5,520	5,905	6,125	7,395	8,280	20	9,385
17	6,150	6,580	6,825	8,240	9,225	23	10,455
20	6,950	7,435	7,715	9,315	10,425	26	11,815
23	7,600	8,130	8,435	10,185	11,400	29	12,920

Tire Size	Catalog #	TL/TT	Load Rating	Inflation Pressure (psi)	Rated Load (lbs)	Approved Rim	Overall Width (in)	Outside Diameter (in)	Static Loaded Radius (in)	Rolling Circ. (in)	Tread Depth (32nd in)	RCI	SRI
480/80R46	4TD547	TL	158A8/B	35	9,350	W16A, DW16A, DD16	18.1	77.3	35.2	234	92	--	975

Inflation Pressure (psi)	30 mph (lbs)	20 mph (lbs)	15 mph (lbs)	10 mph (lbs)	5 mph (lbs)	Cyclic Service	
						Inflation Pressure (psi)	6 mph (lbs)
6 (Duals)	3,205	3,430	3,560	4,295	4,810	12	5,450
12	5,080	5,435	5,640	6,805	7,620	17	8,635
17	6,400	6,850	7,105	8,575	9,600	23	10,880
23	7,850	8,400	8,715	10,520	11,775	29	13,345
26	8,250	8,830	9,160	11,055	12,375	33	14,025
29	8,550	9,150	9,490	11,455	12,825	36	14,535
32	9,100	9,735	10,100	12,195	13,650	41	15,470
35	9,350	10,005	10,380	12,530	14,025	44	15,895

Tire Size	Catalog #	TL/TT	Load Rating	Inflation Pressure (psi)	Rated Load (lbs)	Approved Rim	Overall Width (in)	Outside Diameter (in)	Static Loaded Radius (in)	Rolling Circ. (in)	Tread Depth (32nd in)	RCI	SRI
480/85R30	4TD450	TL	147A8/B	23	6,800	DW15A, W15L, W16L	17.8	63.0	28.3	190	91	--	775

Inflation Pressure (psi)	30 mph (lbs)	20 mph (lbs)	15 mph (lbs)	10 mph (lbs)	5 mph (lbs)	Cyclic Service	
						Inflation Pressure (psi)	6 mph (lbs)
6 (Duals)	2,710	2,900	3,010	3,630	4,065	12	4,605
9	3,740	4,000	4,150	5,010	5,610	15	6,360
12	4,300	4,600	4,775	5,760	6,450	17	7,310
15	4,940	5,285	5,485	6,620	7,410	20	8,400
17	5,520	5,905	6,125	7,395	8,280	23	9,385
20	6,150	6,580	6,825	8,240	9,225	26	10,455
23	6,800	7,275	7,550	9,110	10,200	29	11,560

Tire Size	Catalog #	TL/TT	Load Rating	Inflation Pressure (psi)	Rated Load (lbs)	Approved Rim	Overall Width (in)	Outside Diameter (in)	Static Loaded Radius (in)	Rolling Circ. (in)	Tread Depth (32nd in)	RCI	SRI
520/85R38	4TD589	TL	155A8/B	23	8,550	W16A, DD18, W18A, DD16, DW16A, DW18A	21.7	74.5	33.6	222	108	46	--

Inflation Pressure (psi)	30 mph (lbs)	20 mph (lbs)	15 mph (lbs)	10 mph (lbs)	5 mph (lbs)	Cyclic Service	
						Inflation Pressure (psi)	6 mph (lbs)
6 (Duals)	3,395	3,635	3,770	4,550	5,095	12	5,770
9	4,680	5,010	5,195	6,270	7,020	15	7,955
12	5,520	5,905	6,125	7,395	8,280	17	9,385
15	6,150	6,580	6,825	8,240	9,225	20	10,455
17	6,950	7,435	7,715	9,315	10,425	23	11,815
20	7,850	8,400	8,715	10,520	11,775	26	13,345
23	8,550	9,150	9,490	11,455	12,825	29	14,535



SPECIAL SURE GRIP TD8 RADIAL

Tire Size	Catalog #	TL/TT	Load Rating	Inflation Pressure (psi)	Rated Load (lbs)	Approved Rim	Overall Width (in)	Outside Diameter (in)	Static Loaded Radius (in)	Rolling Circ. (in)	Tread Depth (32nd in)	RCI	SRI
520/85R42	4TD452	TL	157A8/B	23	9,100	W16A, DD18, W18A, DD16, DW16A, DW18A, DW18B	19.5	77.9	35.7	237	98	47	975
520/85R42	4TD652	TL	162A8/B	35	10,500	W16A, DD18, W18A, DD16, DW16A, DW18A, DW18B	19.7	77.6	35.9	237	98	47	975
										Cyclic Service			
Inflation Pressure (psi)	30 mph (lbs)	20 mph (lbs)	15 mph (lbs)	10 mph (lbs)	5 mph (lbs)			Inflation Pressure (psi)	6 mph (lbs)				
6 (Duals)	3,590	3,840	3,985	4,810	5,385			12	6,105				
9	4,940	5,285	5,485	6,620	7,410			15	8,400				
12	5,680	6,080	6,305	7,610	8,520			17	9,655				
15	6,600	7,060	7,325	8,845	9,900			20	11,220				
17	7,400	7,920	8,215	9,915	11,100			23	12,580				
20	8,250	8,830	9,160	11,055	12,375			26	14,025				
23	9,100	9,735	10,100	12,195	13,650			29	15,470				
END OF 4TD452													
26	9,350	10,005	10,380	12,530	14,025			33	15,895				
29	9,900	10,595	10,990	13,265	14,850			36	16,830				
32	10,200	10,915	11,320	13,670	15,300			41	17,340				
35	10,500	11,235	11,655	14,070	15,750			44	17,850				

Tire Size	Catalog #	TL/TT	Load Rating	Inflation Pressure (psi)	Rated Load (lbs)	Approved Rim	Overall Width (in)	Outside Diameter (in)	Static Loaded Radius (in)	Rolling Circ. (in)	Tread Depth (32nd in)	RCI	SRI
IF520/85R42CFO	FTD752	TL	169A8/B	35	12,800	DW18B	20.6	77.4	34.7	233	98	47	975
										Cyclic Service			
Inflation Pressure (psi)	30 mph (lbs)	Duals			20 mph (lbs)	Duals	10 mph (lbs)	Duals					
6 (Duals)	--	4,345			--	5,650	--	6,740					
9	5,840	5,140			7,590	6,680	9,050	7,965					
12	6,950	6,115			9,035	7,950	10,775	9,480					
17	8,800	7,745			11,440	10,065	13,640	12,005					
23	10,700	9,415			13,910	12,240	16,585	14,595					
29	11,700	10,295			15,210	13,385	18,135	15,960					
32	12,300	10,825			15,990	14,070	19,065	16,775					
35	12,800	11,265			16,640	14,645	19,840	17,460					

Tire Size	Catalog #	TL/TT	Load Rating	Inflation Pressure (psi)	Rated Load (lbs)	Approved Rim	Overall Width (in)	Outside Diameter (in)	Static Loaded Radius (in)	Rolling Circ. (in)	Tread Depth (32nd in)	RCI	SRI
520/85R46	4TD771	TL	158A8/B	23	9,350	W16A, W18A, W16L, W18L, DD16	19.8	81.5	36.8	246	108	48	1,025
520/85R46	4TD971	TL	169A8/B	46	12,800	W16A, W18A, W16L, W18L, DD16	19.8	82.0	37.5	249	108	48	1,025

See Next Page for the Load & Inflation Table



4TD771 & 4TD971 LOAD & INFLATION TABLE								
Inflation Pressure (psi)	30 mph (lbs)	20 mph (lbs)	15 mph (lbs)	10 mph (lbs)	5 mph (lbs)	Cyclic Service		
						Inflation Pressure (psi)	6 mph (lbs)	
6 (Duals)	3,785	4,050	4,200	5,070	5,680	12	6,435	
9	5,080	5,435	5,640	6,805	7,620	15	8,635	
12	6,000	6,420	6,660	8,040	9,000	17	10,200	
15	6,800	7,275	7,550	9,110	10,200	20	11,560	
17	7,600	8,130	8,435	10,185	11,400	23	12,920	
20	8,550	9,150	9,490	11,455	12,825	26	14,535	
23	9,350	10,005	10,380	12,530	14,025	29	15,895	
END OF 4TD771								
26	9,900	10,595	10,990	13,265	14,850	33	16,830	
29	10,200	10,915	11,320	13,670	15,300	36	17,340	
32	10,700	11,450	11,875	14,340	16,050	41	18,190	
35	11,000	11,770	12,210	14,740	16,500	44	18,700	
38	11,400	12,200	12,655	15,275	17,100	48	19,380	
41	12,000	12,840	13,320	16,080	18,000	51	20,400	
44	12,300	13,160	13,655	16,480	18,450	55	20,910	
46	12,800	13,695	14,210	17,150	19,200	58	21,760	

Tire Size	Catalog #	TL/TT	Load Rating	Inflation Pressure (psi)	Rated Load (lbs)	Approved Rim	Overall Width (in)	Outside Diameter (in)	Static Loaded Radius (in)	Rolling Circ. (in)	Tread Depth (32nd in)	RCI	SRI		
VF710/65R26CFO	VTD798	TL	177A8	41	16,100	DW25B	27.9	66.0	29.1	197	112	43	775		
				Inflation Pressure (psi)		30 mph (lbs)		Cyclic Service							
						20 mph (lbs)		10 mph (lbs)							
				20		11,400		12,545		14,960					
				23		12,300		13,650		16,275					
				26		13,200		14,820		17,670					
				29		13,600		15,210		18,135					
				32		14,300		15,990		19,065					
				35		14,800		16,640		19,840					
				38		15,700		17,160		20,460					
				41		16,100		18,070		21,545					

Tire Size	Catalog #	TL/TT	Load Rating	Inflation Pressure (psi)	Rated Load (lbs)	Approved Rim	Overall Width (in)	Outside Diameter (in)	Static Loaded Radius (in)	Rolling Circ. (in)	Tread Depth (32nd in)	RCI	SRI		
IF900/65R32CFO	FTD8Y1	TL	191A8	46	24,000	DW30B, DH31HB, DW31B	35.6	79.6	35.9	240	126	47	975		
				Inflation Pressure (psi)		30 mph (lbs)		Cyclic Service							
						20 mph (lbs)		10 mph (lbs)							
				26		17,600		22,880		27,280					
				29		18,700		24,310		28,985					
				32		19,300		25,090		29,915					
				35		20,400		26,520		31,620					
				38		20,900		27,170		32,395					
				41		22,000		28,600		34,100					
				44		22,700		29,510		35,185					
				46		24,000		31,200		37,200					



GOODYEAR SPECIAL SURE GRIP TD8 R-2

- Twice the tread depth of conventional R-1 tires
- Extra bite in soft, moist soil provided by open-faced tread design
- Extra lug bracing provides durability and strength



Tire Size	Catalog #	TL/TT	Ply Rating	Inflation Pressure (psi)	Rated Load (lbs)	Approved Rim	Overall Width (in)	Outside Diameter (in)	Static Loaded Radius (in)	Rolling Circ. (in)	Tread Depth (32nd in)	RCI	SRI
14.9-24	4D8634	TL	6	20	3,000	W13, W12	15.7	52.6	24.4	158	88	--	600

Inflation Pressure (psi)	30 mph (lbs)	25 mph (lbs)	20 mph (lbs)	15 mph (lbs)	10 mph (lbs)	5 mph (lbs)	Cyclic Service		
							Inflation Pressure (psi)	10 mph (lbs)	6 mph (lbs)
12	2,000	2,200	2,355	2,440	2,950	3,300	16	3,740	4,115
14	2,185	2,400	2,570	2,665	3,215	3,600	18	4,080	4,490
16	2,365	2,600	2,780	2,885	3,485	3,900	21	4,420	4,860
18	2,575	2,830	3,030	3,140	3,790	4,245	23	4,810	5,290
20	2,730	3,000	3,210	3,330	4,020	4,500	26	5,100	5,610

Tire Size	Catalog #	TL/TT	Ply Rating	Inflation Pressure (psi)	Rated Load (lbs)	Approved Rim	Overall Width (in)	Outside Diameter (in)	Static Loaded Radius (in)	Rolling Circ. (in)	Tread Depth (32nd in)	RCI	SRI
18.4-38	4D8877	TL	8	20	5,360	W16A, DD16, W15L	18.7	71.3	33.1	214	99	--	875

Inflation Pressure (psi)	30 mph (lbs)	25 mph (lbs)	20 mph (lbs)	15 mph (lbs)	10 mph (lbs)	5 mph (lbs)	Cyclic Service		
							Inflation Pressure (psi)	10 mph (lbs)	6 mph (lbs)
12	3,605	3,960	4,235	4,395	5,305	5,940	16	6,730	7,405
14	4,005	4,400	4,710	4,885	5,895	6,600	18	7,480	8,230
16	4,260	4,680	5,010	5,195	6,270	7,020	21	7,955	8,750
18	4,625	5,080	5,435	5,640	6,805	7,620	23	8,635	9,500
20	4,880	5,360	5,735	5,950	7,180	8,040	26	9,110	10,025

Tire Size	Catalog #	TL/TT	Ply Rating	Inflation Pressure (psi)	Rated Load (lbs)	Approved Rim	Overall Width (in)	Outside Diameter (in)	Static Loaded Radius (in)	Rolling Circ. (in)	Tread Depth (32nd in)	RCI	SRI
20.8-38	4D8889	TL	8	18	6,150	W18A, DD18, DW18A	20.8	73.8	33.5	220	108	--	925

Inflation Pressure (psi)	30 mph (lbs)	25 mph (lbs)	20 mph (lbs)	15 mph (lbs)	10 mph (lbs)	5 mph (lbs)	Cyclic Service		
							Inflation Pressure (psi)	10 mph (lbs)	6 mph (lbs)
12	4,370	4,800	5,135	5,330	6,430	7,200	16	8,160	8,975
14	4,880	5,360	5,735	5,950	7,180	8,040	18	9,110	10,025
16	5,170	5,680	6,080	6,305	7,610	8,520	21	9,655	10,620
18	5,595	6,150	6,580	6,825	8,240	9,225	23	10,455	11,500

Tire Size	Catalog #	TL/TT	Ply Rating	Inflation Pressure (psi)	Rated Load (lbs)	Approved Rim	Overall Width (in)	Outside Diameter (in)	Static Loaded Radius (in)	Rolling Circ. (in)	Tread Depth (32nd in)	RCI	SRI
23.1-26	4D8186	TL	12	24	7,150	DW20B	23.1	66.3	30.3	197	108	44	775

See Next Page for the Load & Inflation Table



4D8186 LOAD & INFLATION TABLE

Inflation Pressure (psi)	30 mph (lbs)	25 mph (lbs)	20 mph (lbs)	15 mph (lbs)	10 mph (lbs)	5 mph (lbs)	Cyclic Service		
							Inflation Pressure (psi)	10 mph (lbs)	6 mph (lbs)
12	4,370	4,800	5,135	5,330	6,430	7,200	16	8,160	8,975
14	4,730	5,200	5,565	5,770	6,970	7,800	18	8,840	9,725
16	5,170	5,680	6,080	6,305	7,610	8,520	21	9,655	10,620
18	5,460	6,000	6,420	6,660	8,040	9,000	23	10,200	11,220
20	5,825	6,400	6,850	7,105	8,575	9,600	26	10,880	11,970
22	6,190	6,800	7,275	7,550	9,110	10,200	29	11,560	12,715
24	6,505	7,150	7,650	7,935	9,580	10,725	31	12,155	13,370

Tire Size	Catalog #	TL/TT	Ply Rating	Inflation Pressure (psi)	Rated Load (lbs)	Approved Rim	Overall Width (in)	Outside Diameter (in)	Static Loaded Radius (in)	Rolling Circ. (in)	Tread Depth (32nd in)	RCI	SRI
28L-26	4D8198	TL	12	20	7,400	DW25B	27.9	64.7	28.5	193	93	44	775

Inflation Pressure (psi)	30 mph (lbs)	25 mph (lbs)	20 mph (lbs)	15 mph (lbs)	10 mph (lbs)	5 mph (lbs)	Cyclic Service		
							Inflation Pressure (psi)	10 mph (lbs)	6 mph (lbs)
12	5,025	5,520	5,905	6,125	7,395	8,280	16	9,385	10,320
14	5,460	6,000	6,420	6,660	8,040	9,000	18	10,200	11,220
16	6,005	6,600	7,060	7,325	8,845	9,900	21	11,220	12,340
18	6,325	6,950	7,435	7,715	9,315	10,425	23	11,815	12,995
20	6,735	7,400	7,920	8,215	9,915	11,100	26	12,580	13,840

Tire Size	Catalog #	TL/TT	Ply Rating	Inflation Pressure (psi)	Rated Load (lbs)	Approved Rim	Overall Width (in)	Outside Diameter (in)	Static Loaded Radius (in)	Rolling Circ. (in)	Tread Depth (32nd in)	RCI	SRI
30.5L-32	4D8396	TL	14	22	9,900	DH27H, DW27B, DH27, DH27H, DH27HB	31.0	73.6	33.7	219	118	46	875

Inflation Pressure (psi)	30 mph (lbs)	25 mph (lbs)	20 mph (lbs)	15 mph (lbs)	10 mph (lbs)	5 mph (lbs)	Cyclic Service		
							Inflation Pressure (psi)	10 mph (lbs)	6 mph (lbs)
12	6,325	6,950	7,435	7,715	9,315	10,425	16	11,815	12,995
14	6,915	7,600	8,130	8,435	10,185	11,400	18	12,920	14,210
16	7,510	8,250	8,830	9,160	11,055	12,375	21	14,025	15,430
18	8,010	8,800	9,415	9,770	11,790	13,200	23	14,960	16,455
20	8,510	9,350	10,005	10,380	12,530	14,025	26	15,895	17,485
22	9,010	9,900	10,595	10,990	13,265	14,850	29	16,830	18,515

Tire Size	Catalog #	TL/TT	Load Rating	Inflation Pressure (psi)	Rated Load (lbs)	Approved Rim	Overall Width (in)	Outside Diameter (in)	Static Loaded Radius (in)	Rolling Circ. (in)	Tread Depth (32nd in)	RCI	SRI
DW500/95D32	4DW7KR	TL	162A8/169A5	25	12,800	--	19.6	72.4	32.3	216	67	--	--

Inflation Pressure (psi)	30 mph (lbs)	25 mph (lbs)	20 mph (lbs)	15 mph (lbs)	10 mph (lbs)	5 mph (lbs)	Cyclic Service		
							Inflation Pressure (psi)	10 mph (lbs)	6 mph (lbs)
20	10,010	11,000	11,770	12,210	14,740	16,500	26	18,700	20,570
25	11,650	12,800	13,695	14,210	17,150	19,200	33	21,760	23,935



GOODYEAR ALL WEATHER R-3

- Longer wear, increased fuel efficiencies
- Increased hillside stability
- Diamond tread design for minimal soil disruption
- High traction in loose, sandy soil provided by the large tread area
- Ideal for golf courses, parks, citrus groves and highway mowing



Tire Size	Catalog #	TL/TT	Load Rating	Inflation Pressure (psi)	Rated Load (lbs)	Approved Rim	Overall Width (in)	Outside Diameter (in)	Static Loaded Radius (in)	Rolling Circ. (in)	Tread Depth (32nd in)	RCI	SRI
480/80R26	4AW456	TL	149A8/B	35	7,150	W15L, W16L, DW15A	18.9	56.8	25.6	171	28	41	675

Inflation Pressure (psi)	30 mph (lbs)	20 mph (lbs)	15 mph (lbs)	10 mph (lbs)	5 mph (lbs)	Cyclic Service	
						Inflation Pressure (psi)	6 mph (lbs)
6 (Duals)	2,430	2,600	2,695	3,255	3,645	12	4,130
9	3,300	3,530	3,665	4,420	4,950	15	5,610
12	3,860	4,130	4,285	5,170	5,790	17	6,560
17	4,940	5,285	5,485	6,620	7,410	23	8,400
23	6,000	6,420	6,660	8,040	9,000	29	10,200
29	6,600	7,060	7,325	8,845	9,900	36	11,220
32	6,950	7,435	7,715	9,315	10,425	41	11,815
35	7,150	7,650	7,935	9,580	10,725	44	12,155

Tire Size	Catalog #	TL/TT	Load Rating	Inflation Pressure (psi)	Rated Load (lbs)	Approved Rim	Overall Width (in)	Outside Diameter (in)	Static Loaded Radius (in)	Rolling Circ. (in)	Tread Depth (32nd in)	RCI	SRI
580/70R26	4AWA86	TL	160A8/B	46	9,900	DW18L, W18L, DW20B	22.7	59.3	26.9	179	21	--	700

Inflation Pressure (psi)	30 mph (lbs)	20 mph (lbs)	15 mph (lbs)	10 mph (lbs)	5 mph (lbs)	Cyclic Service	
						Inflation Pressure (psi)	6 mph (lbs)
9	3,485	3,905	4,145	4,600	5,505	15	5,925
12	4,680	5,240	5,570	6,180	7,395	17	7,955
17	6,000	6,720	7,140	7,920	9,480	23	10,200
23	7,150	8,010	8,510	9,440	11,295	29	12,155
29	8,050	9,015	9,580	10,625	12,720	36	13,685
35	8,550	9,575	10,175	11,285	13,510	44	14,535
41	9,350	10,470	11,125	12,340	14,775	51	15,895
46	9,900	11,090	11,780	13,070	15,640	58	16,830

Tire Size	Catalog #	TL/TT	Ply Rating	Inflation Pressure (psi)	Rated Load (lbs)	Approved Rim	Overall Width (in)	Outside Diameter (in)	Static Loaded Radius (in)	Rolling Circ. (in)	Tread Depth (32nd in)	RCI	SRI
9.5-16	4AW895	TL	8	40	1,650	W8L, 8LB	9.7	31.9	14.6	95	15	--	390

Inflation Pressure (psi)	30 mph (lbs)	25 mph (lbs)	20 mph (lbs)	15 mph (lbs)	10 mph (lbs)	5 mph (lbs)	Cyclic Service		
							Inflation Pressure (psi)	10 mph (lbs)	6 mph (lbs)
12	750	825	885	915	1,105	1,240	16	1,405	1,545
16	880	965	1,035	1,070	1,295	1,450	21	1,640	1,805
20	1,000	1,100	1,175	1,220	1,475	1,650	26	1,870	2,055
24	1,120	1,230	1,315	1,365	1,650	1,845	31	2,090	2,300
28	1,240	1,360	1,455	1,510	1,820	2,040	36	2,310	2,545
32	1,345	1,480	1,585	1,645	1,985	2,220	42	2,515	2,770
36	1,430	1,570	1,680	1,745	2,105	2,355	47	2,670	2,935
40	1,500	1,650	1,765	1,830	2,210	2,475	52	2,805	3,085



Tire Size	Catalog #	TL/TT	Ply Rating	Inflation Pressure (psi)	Rated Load (lbs)	Approved Rim	Overall Width (in)	Outside Diameter (in)	Static Loaded Radius (in)	Rolling Circ. (in)	Tread Depth (32nd in)	RCI	SRI
9.5-24	4AW494	TL	4	20	1,480	W7, W8, W8H	9.7	39.5	18.3	118	18	34	500

Inflation Pressure (psi)	30 mph (lbs)	25 mph (lbs)	20 mph (lbs)	15 mph (lbs)	10 mph (lbs)	5 mph (lbs)	Cyclic Service		
							Inflation Pressure (psi)	10 mph (lbs)	6 mph (lbs)
12	1,000	1,100	1,175	1,220	1,475	1,650	16	1,870	2,055
14	1,090	1,200	1,285	1,330	1,610	1,800	18	2,040	2,245
16	1,165	1,280	1,370	1,420	1,715	1,920	21	2,175	2,395
18	1,265	1,390	1,485	1,545	1,865	2,085	23	2,365	2,600
20	1,345	1,480	1,585	1,645	1,985	2,220	26	2,515	2,770

Tire Size	Catalog #	TL/TT	Ply Rating	Inflation Pressure (psi)	Rated Load (lbs)	Approved Rim	Overall Width (in)	Outside Diameter (in)	Static Loaded Radius (in)	Rolling Circ. (in)	Tread Depth (32nd in)	RCI	SRI
13.6-16.1	4AW381	TL	8	28	2,340	W11C	14.1	39.0	17.5	115	23	--	475

Inflation Pressure (psi)	30 mph (lbs)	25 mph (lbs)	20 mph (lbs)	15 mph (lbs)	10 mph (lbs)	5 mph (lbs)	Cyclic Service		
							Inflation Pressure (psi)	10 mph (lbs)	6 mph (lbs)
12	1,300	1,430	1,530	1,585	1,915	2,145	16	2,430	2,675
16	1,555	1,710	1,830	1,900	2,290	2,565	21	2,905	3,200
18	1,655	1,820	1,945	2,020	2,440	2,730	23	3,095	3,405
20	1,755	1,930	2,065	2,140	2,585	2,895	26	3,280	3,610
22	1,855	2,040	2,185	2,265	2,735	3,060	29	3,470	3,815
24	1,955	2,150	2,300	2,385	2,880	3,225	31	3,655	4,020
26	2,065	2,270	2,430	2,520	3,040	3,405	34	3,860	4,245
28	2,130	2,340	2,505	2,595	3,135	3,510	36	3,980	4,375

Tire Size	Catalog #	TL/TT	Ply Rating	Inflation Pressure (psi)	Rated Load (lbs)	Approved Rim	Overall Width (in)	Outside Diameter (in)	Static Loaded Radius (in)	Rolling Circ. (in)	Tread Depth (32nd in)	RCI	SRI
14.9-24	4AW634	TL	6	20	3,000	W13, W12	15.4	49.7	23.0	149	23	--	600

Inflation Pressure (psi)	30 mph (lbs)	25 mph (lbs)	20 mph (lbs)	15 mph (lbs)	10 mph (lbs)	5 mph (lbs)	Cyclic Service		
							Inflation Pressure (psi)	10 mph (lbs)	6 mph (lbs)
12	2,000	2,200	2,355	2,440	2,950	3,300	16	3,740	4,115
14	2,185	2,400	2,570	2,665	3,215	3,600	18	4,080	4,490
16	2,365	2,600	2,780	2,885	3,485	3,900	21	4,420	4,860
18	2,575	2,830	3,030	3,140	3,790	4,245	23	4,810	5,290
20	2,730	3,000	3,210	3,330	4,020	4,500	26	5,100	5,610

Tire Size	Catalog #	TL/TT	Ply Rating	Inflation Pressure (psi)	Rated Load (lbs)	Approved Rim	Overall Width (in)	Outside Diameter (in)	Static Loaded Radius (in)	Rolling Circ. (in)	Tread Depth (32nd in)	RCI	SRI
16.9-24	4AW645	TL	6	18	3,420	W15L	17.2	50.3	22.2	146	26	--	625

Inflation Pressure (psi)	30 mph (lbs)	25 mph (lbs)	20 mph (lbs)	15 mph (lbs)	10 mph (lbs)	5 mph (lbs)	Cyclic Service		
							Inflation Pressure (psi)	10 mph (lbs)	6 mph (lbs)
12	2,440	2,680	2,870	2,975	3,590	4,020	16	4,555	5,010
14	2,650	2,910	3,115	3,230	3,900	4,365	18	4,945	5,440
16	2,910	3,200	3,425	3,550	4,290	4,800	21	5,440	5,985
18	3,110	3,420	3,660	3,795	4,585	5,130	23	5,815	6,395





Tire Size	Catalog #	TL/TT	Ply Rating	Inflation Pressure (psi)	Rated Load (lbs)	Approved Rim	Overall Width (in)	Outside Diameter (in)	Static Loaded Radius (in)	Rolling Circ. (in)	Tread Depth (32nd in)	RCI	SRI
18.4-16.1	4AW890	TL	8	20	2,910	W16C, W16CH	18.7	43.5	19.4	128	29	36	525

Inflation Pressure (psi)	30 mph (lbs)	25 mph (lbs)	20 mph (lbs)	15 mph (lbs)	10 mph (lbs)	5 mph (lbs)	Cyclic Service		
							Inflation Pressure (psi)	10 mph (lbs)	6 mph (lbs)
12	1,955	2,150	2,300	2,385	2,880	3,225	16	3,655	4,020
14	2,130	2,340	2,505	2,595	3,135	3,510	18	3,980	4,375
16	2,310	2,540	2,720	2,820	3,405	3,810	21	4,320	4,750
18	2,440	2,680	2,870	2,975	3,590	4,020	23	4,555	5,010
20	2,650	2,910	3,115	3,230	3,900	4,365	26	4,945	5,440

Tire Size	Catalog #	TL/TT	Ply Rating	Inflation Pressure (psi)	Rated Load (lbs)	Approved Rim	Overall Width (in)	Outside Diameter (in)	Static Loaded Radius (in)	Rolling Circ. (in)	Tread Depth (32nd in)	RCI	SRI
18.4-26	4AW156	TL	12	32	5,840	DW16A, W15L, DW15A	19.1	55.7	24.5	164	28	41	675

Inflation Pressure (psi)	30 mph (lbs)	25 mph (lbs)	20 mph (lbs)	15 mph (lbs)	10 mph (lbs)	5 mph (lbs)	Cyclic Service		
							Inflation Pressure (psi)	10 mph (lbs)	6 mph (lbs)
12	3,005	3,300	3,530	3,665	4,420	4,950	16	5,610	6,170
16	3,605	3,960	4,235	4,395	5,305	5,940	21	6,730	7,405
20	4,130	4,540	4,860	5,040	6,085	6,810	26	7,720	8,490
22	4,370	4,800	5,135	5,330	6,430	7,200	29	8,160	8,975
26	4,730	5,200	5,565	5,770	6,970	7,800	34	8,840	9,725
28	5,025	5,520	5,905	6,125	7,395	8,280	36	9,385	10,320
30	5,170	5,680	6,080	6,305	7,610	8,520	39	9,655	10,620
32	5,315	5,840	6,250	6,480	7,825	8,760	42	9,930	10,920

Tire Size	Catalog #	TL/TT	Ply Rating	Inflation Pressure (psi)	Rated Load (lbs)	Approved Rim	Overall Width (in)	Outside Diameter (in)	Static Loaded Radius (in)	Rolling Circ. (in)	Tread Depth (32nd in)	RCI	SRI
23.1-26	4AW886	TL	8	16	5,680	DW20B	22.7	58.7	26.5	173	21	--	750
23.1-26	4AW186	TL	12	24	7,150	DW20B	22.9	58.8	26.0	173	21	--	750

Inflation Pressure (psi)	30 mph (lbs)	25 mph (lbs)	20 mph (lbs)	15 mph (lbs)	10 mph (lbs)	5 mph (lbs)	Cyclic Service		
							Inflation Pressure (psi)	10 mph (lbs)	6 mph (lbs)
12	4,370	4,800	5,135	5,330	6,430	7,200	16	8,160	8,975
14	4,730	5,200	5,565	5,770	6,970	7,800	18	8,840	9,725
16	5,170	5,680	6,080	6,305	7,610	8,520	21	9,655	10,620
END OF 4AW886									
18	5,460	6,000	6,420	6,660	8,040	9,000	23	10,200	11,220
20	5,825	6,400	6,850	7,105	8,575	9,600	26	10,880	11,970
22	6,190	6,800	7,275	7,550	9,110	10,200	29	11,560	12,715
24	6,505	7,150	7,650	7,935	9,580	10,725	31	12,155	13,370

Tire Size	Catalog #	TL/TT	Ply Rating	Inflation Pressure (psi)	Rated Load (lbs)	Approved Rim	Overall Width (in)	Outside Diameter (in)	Static Loaded Radius (in)	Rolling Circ. (in)	Tread Depth (32nd in)	RCI	SRI
28L-26	4AW598	TL	16	28	9,100	DW25B	29.1	62.2	27.7	184	30	43	750

See Next Page for the Load & Inflation Table



4AW598 LOAD & INFLATION TABLE									
Inflation Pressure (psi)	30 mph (lbs)	25 mph (lbs)	20 mph (lbs)	15 mph (lbs)	10 mph (lbs)	5 mph (lbs)	Cyclic Service		
							Inflation Pressure (psi)	10 mph (lbs)	6 mph (lbs)
12	5,025	5,520	5,905	6,125	7,395	8,280	16	9,385	10,320
16	6,005	6,600	7,060	7,325	8,845	9,900	21	11,220	12,340
18	6,325	6,950	7,435	7,715	9,315	10,425	23	11,815	12,995
20	6,735	7,400	7,920	8,215	9,915	11,100	26	12,580	13,840
22	7,145	7,850	8,400	8,715	10,520	11,775	29	13,345	14,680
24	7,510	8,250	8,830	9,160	11,055	12,375	31	14,025	15,430
26	8,010	8,800	9,415	9,770	11,790	13,200	34	14,960	16,455
28	8,280	9,100	9,735	10,100	12,195	13,650	36	15,470	17,015

Tire Size	Catalog #	TL/TT	Ply Rating	Inflation Pressure (psi)	Rated Load (lbs)	Approved Rim	Overall Width (in)	Outside Diameter (in)	Static Loaded Radius (in)	Rolling Circ. (in)	Tread Depth (32nd in)	RCI	SRI
30.5L-32	4AW196	TL	12	20	9,350	DH27H, DW27B, DH27, DH27H, DH27HB	30.1	69.7	30.5	206	37	45	875

Inflation Pressure (psi)	30 mph (lbs)	25 mph (lbs)	20 mph (lbs)	15 mph (lbs)	10 mph (lbs)	5 mph (lbs)	Cyclic Service		
							Inflation Pressure (psi)	10 mph (lbs)	6 mph (lbs)
12	6,325	6,950	7,435	7,715	9,315	10,425	16	11,815	12,995
14	6,915	7,600	8,130	8,435	10,185	11,400	18	12,920	14,210
16	7,510	8,250	8,830	9,160	11,055	12,375	21	14,025	15,430
18	8,010	8,800	9,415	9,770	11,790	13,200	23	14,960	16,455
20	8,510	9,350	10,005	10,380	12,530	14,025	26	15,895	17,485

Tire Size	Catalog #	TL/TT	Ply Rating	Inflation Pressure (psi)	Rated Load (lbs)	Approved Rim	Overall Width (in)	Outside Diameter (in)	Static Loaded Radius (in)	Rolling Circ. (in)	Tread Depth (32nd in)	RCI	SRI
VA30.5L-32	4VA596	TL	16	26	11,000	27VA	30.1	69.7	30.5	206	37	45	875

Inflation Pressure (psi)	30 mph (lbs)	25 mph (lbs)	20 mph (lbs)	15 mph (lbs)	10 mph (lbs)	5 mph (lbs)	Cyclic Service		
							Inflation Pressure (psi)	10 mph (lbs)	6 mph (lbs)
12	6,325	6,950	7,435	7,715	9,315	10,425	16	11,815	12,995
14	6,915	7,600	8,130	8,435	10,185	11,400	18	12,920	14,210
16	7,510	8,250	8,830	9,160	11,055	12,375	21	14,025	15,430
18	8,010	8,800	9,415	9,770	11,790	13,200	23	14,960	16,455
20	8,510	9,350	10,005	10,380	12,530	14,025	26	15,895	17,485
22	9,010	9,900	10,595	10,990	13,265	14,850	29	16,830	18,515
24	9,555	10,500	11,235	11,655	14,070	15,750	31	17,850	19,635
26	10,010	11,000	11,770	12,210	14,740	16,500	34	18,700	20,570



GOODYEAR ALL WEATHER RADIAL II R-3

- This rugged tire minimizes ground disturbance with a button tread pattern that offers good performance on vibratory rollers and combine applications



Tire Size	Catalog #	TL/TT	Ply Rating	Load Rating	Inflation Pressure (psi)	Rated Load (lbs)	Approved Rim	Overall Width (in)	Outside Diameter (in)	Static Loaded Radius (in)	Rolling Circ. (in)	Tread Depth (32nd in)	RCI	SRI
23.1R26	4R5286	TL	2*	153A8/B	24	8,050	DW20B	23.5	60.9	27.1	183	35	--	750

Inflation Pressure (psi)	30 mph (lbs)	20 mph (lbs)	15 mph (lbs)	10 mph (lbs)	5 mph (lbs)	Cyclic Service	
						Inflation Pressure (psi)	6 mph (lbs)
8	4,180	4,475	4,640	5,600	6,270	14	7,105
10	4,800	5,135	5,330	6,430	7,200	16	8,160
12	5,360	5,735	5,950	7,180	8,040	17	9,110
16	6,400	6,850	7,105	8,575	9,600	22	10,880
18	6,800	7,275	7,550	9,110	10,200	24	11,560
20	7,150	7,650	7,935	9,580	10,725	26	12,155
22	7,600	8,130	8,435	10,185	11,400	28	12,920
24	8,050	8,615	8,935	10,785	12,075	30	13,685

Tire Size	Catalog #	TL/TT	Load Rating	Inflation Pressure (psi)	Rated Load (lbs)	Approved Rim	Overall Width (in)	Outside Diameter (in)	Static Loaded Radius (in)	Rolling Circ. (in)	Tread Depth (32nd in)	RCI	SRI
480/80R38	AW2877	TL	164A8/B	58	11,000	W15L, W15A, W16A, DW16A, DD16	19.3	68.3	30.7	203	31	45	825

Inflation Pressure (psi)	30 mph (lbs)	20 mph (lbs)	15 mph (lbs)	10 mph (lbs)	5 mph (lbs)	Cyclic Service	
						Inflation Pressure (psi)	6 mph (lbs)
29	7,850	8,400	8,715	10,520	11,775	36	13,345
35	8,550	9,150	9,490	11,455	12,825	44	14,535
41	9,100	9,735	10,100	12,195	13,650	51	15,470
44	9,650	10,325	10,710	12,930	14,475	55	16,405
46	9,900	10,595	10,990	13,265	14,850	58	16,830
49	10,200	10,915	11,320	13,670	15,300	61	17,340
52	10,500	11,235	11,655	14,070	15,750	64	17,850
58	11,000	11,770	12,210	14,740	16,500	70	18,700





GOODYEAR SOFTRAC II R-3

- Good flotation due to the wide, flat tread
- Minimal ground disruption provided by its button tread design
- Dependable traction on or off the road



Tire Size	Catalog #	TL/TT	Ply Rating	Inflation Pressure (psi)	Rated Load (lbs)	Approved Rim	Overall Width (in)	Outside Diameter (in)	Static Loaded Radius (in)	Rolling Circ. (in)	Tread Depth (32nd in)	RCI	SRI
16.5L-16.1SL	4FS3M2	TL	6	24	3,960	W14C, W14CH	16.6	40.3	17.1	109	20	--	--
Inflation Pressure (psi)	30 mph (lbs)	25 mph (lbs)	20 mph (lbs)	15 mph (lbs)	10 mph (lbs)	5 mph (lbs)							
20	3,520	3,730	3,940	4,190	4,645	5,560							
22	3,740	3,965	4,190	4,450	4,935	5,910							
24	3,960	4,200	4,435	4,710	5,225	6,255							

Tire Size	Catalog #	TL/TT	Ply Rating	Inflation Pressure (psi)	Rated Load (lbs)	Approved Rim	Overall Width (in)	Outside Diameter (in)	Static Loaded Radius (in)	Rolling Circ. (in)	Tread Depth (32nd in)	RCI	SRI
19.5L-24	4FS061	TL	10	24	4,680	W16L, DW16A, W15L	19.5	52.5	23.9	155	27	--	625
Inflation Pressure (psi)	30 mph (lbs)	25 mph (lbs)	20 mph (lbs)	15 mph (lbs)	10 mph (lbs)	5 mph (lbs)	Cyclic Service			RCI	SRI		
							Inflation Pressure (psi)	10 mph (lbs)	6 mph (lbs)				
12	2,805	3,080	3,915	3,420	4,125	4,620	16	6,220	6,845				
14	3,110	3,420	4,345	3,795	4,585	5,130	18	6,900	7,590				
16	3,310	3,640	4,630	4,040	4,880	5,460	21	7,355	8,090				
18	3,515	3,860	4,905	4,285	5,170	5,790	23	7,795	8,575				
20	3,805	4,180	5,315	4,640	5,600	6,270	26	8,440	9,285				
22	4,005	4,400	5,590	4,885	5,895	6,600	29	8,885	9,770				
24	4,260	4,680	5,950	5,195	6,270	7,020	31	9,450	10,395				

Tire Size	Catalog #	TL/TT	Ply Rating	Inflation Pressure (psi)	Rated Load (lbs)	Approved Rim	Overall Width (in)	Outside Diameter (in)	Static Loaded Radius (in)	Rolling Circ. (in)	Tread Depth (32nd in)	RCI	SRI
21.5L-16.1SL	4FS349	TL	10	22	3,860	W16C, W16CH, W18C, W18CH	20.9	44.5	18.7	119	30	--	--
Inflation Pressure (psi)	30 mph (lbs)	25 mph (lbs)	20 mph (lbs)	15 mph (lbs)	10 mph (lbs)	5 mph (lbs)							
12	2,760	2,925	3,090	3,285	3,645	4,360							
14	3,000	3,180	3,360	3,570	3,960	4,740							
16	3,200	3,390	3,585	3,810	4,225	5,055							
18	3,420	3,625	3,830	4,070	4,515	5,405							
20	3,640	3,860	4,075	4,330	4,805	5,750							
22	3,860	4,090	4,325	4,595	5,095	6,100							





GOODYEAR SFT105 R-3

- Specially designed for turf applications
- Minimum soil disturbance
- Low inflation operating pressures



Tire Size	Catalog #	TL/TT	Ply Rating	Inflation Pressure (psi)	Rated Load (lbs)	Approved Rim	Overall Width (in)	Outside Diameter (in)	Static Loaded Radius (in)	Rolling Circ. (in)	Tread Depth (32nd in)	RCI	SRI
11.2-24	4SF604	TL	6	26	2,090	W9, W10, W10H	11.3	42.5	19.9	126	20	36	--

Inflation Pressure (psi)	25 mph (lbs)	20 mph (lbs)	15 mph (lbs)	10 mph (lbs)	5 mph (lbs)
12	1,320	1,410	1,465	1,770	1,980
14	1,430	1,530	1,585	1,915	2,145
16	1,570	1,680	1,745	2,105	2,355
18	1,650	1,765	1,830	2,210	2,475
20	1,760	1,885	1,955	2,360	2,640
22	1,870	2,000	2,075	2,505	2,805
24	1,980	2,120	2,200	2,655	2,970
26	2,090	2,235	2,320	2,800	3,135

Cyclic Service		
Inflation Pressure (psi)	10 mph (lbs)	6 mph (lbs)
16	2,245	2,470
18	2,430	2,675
21	2,670	2,935
23	2,805	3,085
26	2,990	3,290
29	3,180	3,495
31	3,365	3,705
34	3,555	3,910

Tire Size	Catalog #	TL/TT	Ply Rating	Inflation Pressure (psi)	Rated Load (lbs)	Approved Rim	Overall Width (in)	Outside Diameter (in)	Static Loaded Radius (in)	Rolling Circ. (in)	Tread Depth (32nd in)	RCI	SRI
16.9-30	4SF679	TL	6	18	3,740	W15L, DW15A, W14L, DW14A	17.2	57.5	26.1	170	26	41	--

Inflation Pressure (psi)	25 mph (lbs)	20 mph (lbs)	15 mph (lbs)	10 mph (lbs)	5 mph (lbs)
12	3,000	3,210	3,330	4,020	4,500
14	3,300	3,530	3,665	4,420	4,950
16	3,520	3,765	3,905	4,715	5,280
18	3,740	4,000	4,150	5,010	5,610

Cyclic Service		
Inflation Pressure (psi)	10 mph (lbs)	6 mph (lbs)
16	5,100	5,610
18	5,610	6,170
21	5,985	6,580
23	6,360	6,995





GOODYEAR INDUSTRIAL TRACTOR LUG R-4

- Extra-wide lugs with extensive overlap at the center, designed to resist buckling, tearing and cracking
- Excellent tread wear and roadability, the laterally designed lugs result in even wear



Tire Size	Catalog #	TL/TT	Ply Rating	Inflation Pressure (psi)	Rated Load (lbs)	Approved Rim	Overall Width (in)	Outside Diameter (in)	Static Loaded Radius (in)	Rolling Circ. (in)	Tread Depth (32nd in)	RCI	SRI
16.9-24	486845	TL	8	28	5,840	W15L	17.8	51.5	23.2	152	35	--	625

Inflation Pressure (psi)	30 mph (lbs)	25 mph (lbs)	20 mph (lbs)	15 mph (lbs)	10 mph (lbs)	5 mph (lbs)	Cyclic Service		
							10 mph (lbs)	5 mph (lbs)	3 mph (lbs)
12	2,805	3,080	3,205	3,265	3,480	3,850	4,125	4,620	5,145
16	3,515	3,860	4,015	4,090	4,360	4,825	5,170	5,790	6,445
18	3,915	4,300	4,470	4,560	4,860	5,375	5,760	6,450	7,180
20	4,260	4,680	4,865	4,960	5,290	5,850	6,270	7,020	7,815
22	4,495	4,940	5,140	5,235	5,580	6,175	6,620	7,410	8,250
26	5,025	5,520	5,740	5,850	6,240	6,900	7,395	8,280	9,220
28	5,315	5,840	6,075	6,190	6,600	7,300	7,825	8,760	9,755



GOODYEAR IT515 HS R-4

- Designed for backhoe/loader operations
- More lugs for improved puncture resistance
- Better durability provided by the natural shaped carcass



Tire Size	Catalog #	TL/TT	Ply Rating	Inflation Pressure (psi)	Rated Load (lbs)	Approved Rim	Overall Width (in)	Outside Diameter (in)	Static Loaded Radius (in)	Rolling Circ. (in)	Tread Depth (32nd in)	RCI	SRI
19.5L-24	4H5161	TL	12	34	7,600	DW16A	20.2	52.5	23.7	156	34	--	625

Inflation Pressure (psi)	30 mph (lbs)	25 mph (lbs)	20 mph (lbs)	15 mph (lbs)	10 mph (lbs)	5 mph (lbs)	Cyclic Service		
							10 mph (lbs)	5 mph (lbs)	3 mph (lbs)
12	3,205	3,520	3,660	3,730	3,980	4,400	4,715	5,280	5,880
16	4,005	4,400	4,575	4,665	4,970	5,500	5,895	6,600	7,350
20	4,730	5,200	5,410	5,510	5,875	6,500	6,970	7,800	8,685
24	5,460	6,000	6,240	6,360	6,780	7,500	8,040	9,000	10,020
28	6,005	6,600	6,865	6,995	7,460	8,250	8,845	9,900	11,020
30	6,325	6,950	7,230	7,365	7,855	8,690	9,315	10,425	11,605
32	6,735	7,400	7,695	7,845	8,360	9,250	9,915	11,100	12,360
34	6,915	7,600	7,905	8,055	8,590	9,500	10,185	11,400	12,690



GOODYEAR IT520 RADIAL R-4

- Outstanding soft soil traction
- Reinforced lugs for deeper grip and extended wear
- Industrial use applications



Tire Size	Catalog #	TL/TT	Load Rating	Inflation Pressure (psi)	Rated Load (lbs)	Approved Rim	Overall Width (in)	Outside Diameter (in)	Static Loaded Radius (in)	Rolling Circ. (in)	Tread Depth (32nd in)	RCI	SRI
460/70R24	*4528A4	TL	159A8/B	58	9,650	W15L, W16L	18.5	49.4	22.2	145	42	--	600

Inflation Pressure (psi)	30 mph (lbs)	25 mph (lbs)	20 mph (lbs)	15 mph (lbs)	10 mph (lbs)	5 mph (lbs)	Cyclic Service		
							10 mph (lbs)	5 mph (lbs)	3 mph (lbs)
29	4,880	5,360	5,575	5,680	6,055	6,700	7,180	8,040	8,950
35	5,595	6,150	6,395	6,520	6,950	7,690	8,240	9,225	10,270
41	6,505	7,150	7,435	7,580	8,080	8,940	9,580	10,725	11,940
46	7,145	7,850	8,165	8,320	8,870	9,815	10,520	11,775	13,110
49	7,510	8,250	8,580	8,745	9,325	10,315	11,055	12,375	13,780
52	8,010	8,800	9,150	9,330	9,945	11,000	11,790	13,200	14,695
55	8,280	9,100	9,465	9,645	10,285	11,375	12,195	13,650	15,195
58	8,780	9,650	10,035	10,230	10,905	12,065	12,930	14,475	16,115

Tire Size	Catalog #	TL/TT	Load Rating	Inflation Pressure (psi)	Rated Load (lbs)	Approved Rim	Overall Width (in)	Outside Diameter (in)	Static Loaded Radius (in)	Rolling Circ. (in)	Tread Depth (32nd in)	RCI	SRI
500/70R24	452661	TL	157A8/B	46	9,100	W16L, W16A, W15L, DW16A	19.2	51.1	22.7	153	44	--	625

Inflation Pressure (psi)	30 mph (lbs)	25 mph (lbs)	20 mph (lbs)	15 mph (lbs)	10 mph (lbs)	5 mph (lbs)	Cyclic Service		
							10 mph (lbs)	5 mph (lbs)	3 mph (lbs)
23	4,730	5,200	5,410	5,510	5,875	6,500	6,970	7,800	8,685
29	5,595	6,150	6,395	6,520	6,950	7,690	8,240	9,225	10,270
32	6,005	6,600	6,865	6,995	7,460	8,250	8,845	9,900	11,020
35	6,505	7,150	7,435	7,580	8,080	8,940	9,580	10,725	11,940
38	6,915	7,600	7,905	8,055	8,590	9,500	10,185	11,400	12,690
41	7,325	8,050	8,370	8,535	9,095	10,065	10,785	12,075	13,445
44	7,780	8,550	8,890	9,065	9,660	10,690	11,455	12,825	14,280
46	8,280	9,100	9,465	9,645	10,285	11,375	12,195	13,650	15,195

GOODYEAR IT525 R-4

Key Benefits

- Solid performance on rock-hard ground
- Increased wear and performance on hard surfaces
- Excellent traction in soft soils



ROADABILITY



IMPROVED TREAD WEAR



IMPROVED PROFITABILITY



INCREASED PUNCTURE RESISTANCE

Traction ●●●●●●●●●●●●●●●●○

Roadability ●●●●●●●●●●●●●●●●○

Durability ●●●●●●●●●●●●●●●●○

Application(s)





IMPROVED TREAD WEAR



IMPROVED PROFITABILITY



INCREASED PUNCTURE RESISTANCE

Tire Size	Catalog #	TL/TT	Ply Rating	Inflation Pressure (psi)	Rated Load (lbs)	Approved Rim	Overall Width (in)	Outside Diameter (in)	Static Loaded Radius (in)	Rolling Circ. (in)	Tread Depth (32nd in)	RCI	SRI
16.9-24	45T145	TL	12	38	7,150	W15L	16.9	51.0	23.0	151	33	39	625
Inflation Pressure (psi)	30 mph (lbs)	25 mph (lbs)	20 mph (lbs)	15 mph (lbs)	10 mph (lbs)	5 mph (lbs)	Cyclic Service						
12	2,805	3,080	3,205	3,265	3,480	3,850	10 mph (lbs)	5 mph (lbs)	3 mph (lbs)				
18	3,915	4,300	4,470	4,560	4,860	5,375	4,125	4,620	5,145				
22	4,495	4,940	5,140	5,235	5,580	6,175	5,760	6,450	7,180				
26	5,025	5,520	5,740	5,850	6,240	6,900	6,620	7,410	8,250				
30	5,595	6,150	6,395	6,520	6,950	7,690	7,395	8,280	9,220				
32	5,825	6,400	6,655	6,785	7,230	8,000	8,240	9,225	10,270				
34	6,005	6,600	6,865	6,995	7,460	8,250	8,575	9,600	10,690				
36	6,325	6,950	7,230	7,365	7,855	8,690	8,845	9,900	11,020				
38	6,505	7,150	7,435	7,580	8,080	8,940	9,315	10,425	11,605				
							9,580	10,725	11,940				

Tire Size	Catalog #	TL/TT	Ply Rating	Inflation Pressure (psi)	Rated Load (lbs)	Approved Rim	Overall Width (in)	Outside Diameter (in)	Static Loaded Radius (in)	Rolling Circ. (in)	Tread Depth (32nd in)	RCI	SRI
16.9-28	45T148	TL	12	38	7,600	W15L, W14L	16.8	55.3	25.0	163	33	41	675
Inflation Pressure (psi)	30 mph (lbs)	25 mph (lbs)	20 mph (lbs)	15 mph (lbs)	10 mph (lbs)	5 mph (lbs)	Cyclic Service						
12	3,005	3,300	3,430	3,500	3,730	4,125	10 mph (lbs)	5 mph (lbs)	3 mph (lbs)				
16	3,805	4,180	4,345	4,430	4,725	5,225	4,420	4,950	5,510				
20	4,495	4,940	5,140	5,235	5,580	6,175	5,600	6,270	6,980				
24	5,170	5,680	5,905	6,020	6,420	7,100	6,620	7,410	8,250				
28	5,595	6,150	6,395	6,520	6,950	7,690	7,610	8,520	9,485				
32	6,190	6,800	7,070	7,210	7,685	8,500	8,240	9,225	10,270				
36	6,735	7,400	7,695	7,845	8,360	9,250	9,110	10,200	11,355				
38	6,915	7,600	7,905	8,055	8,590	9,500	9,915	11,100	12,360				
							10,185	11,400	12,690				

Tire Size	Catalog #	TL/TT	Ply Rating	Inflation Pressure (psi)	Rated Load (lbs)	Approved Rim	Overall Width (in)	Outside Diameter (in)	Static Loaded Radius (in)	Rolling Circ. (in)	Tread Depth (32nd in)	RCI	SRI
18.4-24	45T164	TL	12	36	8,250	W15L, W16L, W16A	18.4	54.1	24.2	160	34	40	650
Inflation Pressure (psi)	30 mph (lbs)	25 mph (lbs)	20 mph (lbs)	15 mph (lbs)	10 mph (lbs)	5 mph (lbs)	Cyclic Service						
12	3,310	3,640	3,785	3,860	4,115	4,550	10 mph (lbs)	5 mph (lbs)	3 mph (lbs)				
16	4,260	4,680	4,865	4,960	5,290	5,850	4,880	5,460	6,080				
20	5,025	5,520	5,740	5,850	6,240	6,900	6,270	7,020	7,815				
24	5,825	6,400	6,655	6,785	7,230	8,000	7,395	8,280	9,220				
28	6,325	6,950	7,230	7,365	7,855	8,690	8,575	9,600	10,690				
32	6,915	7,600	7,905	8,055	8,590	9,500	9,315	10,425	11,605				
34	7,325	8,050	8,370	8,535	9,095	10,065	10,185	11,400	12,690				
36	7,510	8,250	8,580	8,745	9,325	10,315	10,785	12,075	13,445				
							11,055	12,375	13,780				



Tire Size	Catalog #	TL/TT	Ply Rating	Load Rating	Inflation Pressure (psi)	Rated Load (lbs)	Approved Rim	Overall Width (in)	Outside Diameter (in)	Static Loaded Radius (in)	Rolling Circ. (in)	Tread Depth (32nd in)	RCI	SRI
19.5L-24	*45T061	TL	10	146A8	28	6,600	W16L, DW16A, W15L	19.8	51.6	23.4	153	34	--	625
19.5L-24	45T161	TL	12	N/A	34	7,600	DW16A	19.6	52.1	23.4	153	34	--	625

Inflation Pressure (psi)	30 mph (lbs)	25 mph (lbs)	20 mph (lbs)	15 mph (lbs)	10 mph (lbs)	5 mph (lbs)	Cyclic Service							
							10 mph (lbs)	5 mph (lbs)	3 mph (lbs)					
12	3,205	3,520	3,660	3,730	3,980	4,400	4,715	5,280	5,880					
16	4,005	4,400	4,575	4,665	4,970	5,500	5,895	6,600	7,350					
18	4,495	4,940	5,140	5,235	5,580	6,175	6,620	7,410	8,250					
20	4,730	5,200	5,410	5,510	5,875	6,500	6,970	7,800	8,685					
22	5,170	5,680	5,905	6,020	6,420	7,100	7,610	8,520	9,485					
24	5,460	6,000	6,240	6,360	6,780	7,500	8,040	9,000	10,020					
26	5,825	6,400	6,655	6,785	7,230	8,000	8,575	9,600	10,690					
28	6,005	6,600	6,865	6,995	7,460	8,250	8,845	9,900	11,020					
END OF 45T061														
30	6,325	6,950	7,230	7,365	7,855	8,690	9,315	10,425	11,605					
32	6,735	7,400	7,695	7,845	8,360	9,250	9,915	11,100	12,360					
34	6,915	7,600	7,905	8,055	8,590	9,500	10,185	11,400	12,690					

Tire Size	Catalog #	TL/TT	Ply Rating	Inflation Pressure (psi)	Rated Load (lbs)	Approved Rim	Overall Width (in)	Outside Diameter (in)	Static Loaded Radius (in)	Rolling Circ. (in)	Tread Depth (32nd in)	RCI	SRI
21L-24	45T175	TL	12	32	8,550	DW18A	21.5	53.9	24.0	158	34	40	650
21L-24	45T575	TL	16	40	9,900	DW18A	20.8	54.2	24.3	160	34	40	650

Inflation Pressure (psi)	30 mph (lbs)	25 mph (lbs)	20 mph (lbs)	15 mph (lbs)	10 mph (lbs)	5 mph (lbs)	Cyclic Service							
							10 mph (lbs)	5 mph (lbs)	3 mph (lbs)					
12	3,715	4,080	4,245	4,325	4,610	5,100	5,465	6,120	6,815					
16	4,730	5,200	5,410	5,510	5,875	6,500	6,970	7,800	8,685					
20	5,595	6,150	6,395	6,520	6,950	7,690	8,240	9,225	10,270					
24	6,325	6,950	7,230	7,365	7,855	8,690	9,315	10,425	11,605					
26	6,735	7,400	7,695	7,845	8,360	9,250	9,915	11,100	12,360					
28	7,145	7,850	8,165	8,320	8,870	9,815	10,520	11,775	13,110					
30	7,325	8,050	8,370	8,535	9,095	10,065	10,785	12,075	13,445					
32	7,780	8,550	8,890	9,065	11,370	10,690	11,370	10,690	10,690					
END OF 45T175														
34	8,010	8,800	9,150	9,330	9,945	11,000	11,790	13,200	14,695					
36	8,280	9,100	9,465	9,645	10,285	11,375	12,195	13,650	15,195					
38	8,780	9,650	10,035	10,230	10,905	12,065	12,930	14,475	16,115					
40	9,010	9,900	10,295	10,495	11,185	12,375	13,265	14,850	16,535					

Tire Size	Catalog #	TL/TT	Ply Rating	Inflation Pressure (psi)	Rated Load (lbs)	Approved Rim	Overall Width (in)	Outside Diameter (in)	Static Loaded Radius (in)	Rolling Circ. (in)	Tread Depth (32nd in)	RCI	SRI
21L-28	45T376	TL	14	36	9,900	DW18A	20.9	57.1	26.1	170	34	--	700

See Next Page for the Load & Inflation Table



IT525

45T376 LOAD & INFLATION TABLE									
Inflation Pressure (psi)	30 mph (lbs)	25 mph (lbs)	20 mph (lbs)	15 mph (lbs)	10 mph (lbs)	5 mph (lbs)	Cyclic Service		
							10 mph (lbs)	5 mph (lbs)	3 mph (lbs)
12	4,005	4,400	4,575	4,665	4,970	5,500	5,895	6,600	7,350
16	5,025	5,520	5,740	5,850	6,240	6,900	7,395	8,280	9,220
20	6,005	6,600	6,865	6,995	7,460	8,250	8,845	9,900	11,020
24	6,735	7,400	7,695	7,845	8,360	9,250	9,915	11,100	12,360
28	7,510	8,250	8,580	8,745	9,325	10,315	11,055	12,375	13,780
32	8,280	9,100	9,465	9,645	10,285	11,375	12,195	13,650	15,195
34	8,510	9,350	9,725	9,910	10,565	11,690	12,530	14,025	15,615
36	9,010	9,900	10,295	10,495	11,185	12,375	13,265	14,850	16,535



GOODYEAR IT530 RADIAL R-4

- Excellent hard soil traction
- High puncture resistance
- Refined road comfort



Tire Size	Catalog #	TL/TT	Load Rating	Inflation Pressure (psi)	Rated Load (lbs)	Approved Rim	Overall Width (in)	Outside Diameter (in)	Static Loaded Radius (in)	Rolling Circ. (in)	Tread Depth (32nd in)	RCI	SRI
500/70R24	453661	TL	157A8/B	46	9,100	W16L, W16A, W15L, DW16A	19.1	51.2	22.8	154	34	--	625

Inflation Pressure (psi)	30 mph (lbs)	25 mph (lbs)	20 mph (lbs)	15 mph (lbs)	10 mph (lbs)	5 mph (lbs)	Cyclic Service		
							10 mph (lbs)	5 mph (lbs)	3 mph (lbs)
23	4,730	5,200	5,410	5,510	5,875	6,500	6,970	7,800	8,685
29	5,595	6,150	6,395	6,520	6,950	7,690	8,240	9,225	10,270
32	6,005	6,600	6,865	6,995	7,460	8,250	8,845	9,900	11,020
35	6,505	7,150	7,435	7,580	8,080	8,940	9,580	10,725	11,940
38	6,915	7,600	7,905	8,055	8,590	9,500	10,185	11,400	12,690
41	7,325	8,050	8,370	8,535	9,095	10,065	10,785	12,075	13,445
44	7,780	8,550	8,890	9,065	9,660	10,690	11,455	12,825	14,280
46	8,280	9,100	9,465	9,645	10,285	11,375	12,195	13,650	15,195

Tire Size	Catalog #	TL/TT	Load Rating	Inflation Pressure (psi)	Rated Load (lbs)	Approved Rim	Overall Width (in)	Outside Diameter (in)	Static Loaded Radius (in)	Rolling Circ. (in)	Tread Depth (32nd in)	RCI	SRI
540/70R24	453675	TL	161A8/B	46	10,200	DW25	21.7	53.8	23.9	161	36	40	650

Inflation Pressure (psi)	30 mph (lbs)	25 mph (lbs)	20 mph (lbs)	15 mph (lbs)	10 mph (lbs)	5 mph (lbs)	Cyclic Service		
							10 mph (lbs)	5 mph (lbs)	3 mph (lbs)
23	5,315	5,840	6,075	6,190	6,600	7,300	7,825	8,760	9,755
29	6,325	6,950	7,230	7,365	7,855	8,690	9,315	10,425	11,605
32	6,915	7,600	7,905	8,055	8,590	9,500	10,185	11,400	12,690
35	7,325	8,050	8,370	8,535	9,095	10,065	10,785	12,075	13,445
38	7,780	8,550	8,890	9,065	9,660	10,690	11,455	12,825	14,280
41	8,280	9,100	9,465	9,645	10,285	11,375	12,195	13,650	15,195
44	8,780	9,650	10,035	10,230	10,905	12,065	12,930	14,475	16,115
46	9,280	10,200	10,610	10,810	11,525	12,750	13,670	15,300	17,035



GOODYEAR TRIPLE RIB RS F-2

- Design provides excellent steering capabilities

Tire Size	Catalog #	TL/TT	Ply Rating	Inflation Pressure (psi)	Rated Load (lbs)	Approved Rim	Overall Width (in)	Outside Diameter (in)	Static Loaded Radius (in)	Rolling Circ. (in)	Tread Depth (32nd in)	RCI	SRI
4.00-19SL	TRR233	TT	4	52	715	3.00D	4.4	28.3	13.6	87	11	--	--

Inflation Pressure (psi)	25 mph (lbs)	20 mph (lbs)	15 mph (lbs)	10 mph (lbs)	5 mph (lbs)
26	455	505	580	685	760
30	495	550	635	745	825
34	535	595	685	805	895
38	585	650	750	880	975
42	615	685	785	925	1,025
46	660	735	845	990	1,100
50	695	770	890	1,045	1,160
52	715	795	915	1,075	1,195

Tire Size	Catalog #	TL/TT	Ply Rating	Inflation Pressure (psi)	Rated Load (lbs)	Approved Rim	Overall Width (in)	Outside Diameter (in)	Static Loaded Radius (in)	Rolling Circ. (in)	Tread Depth (32nd in)	RCI	SRI
5.00-15SL	TRR335	TL	4	44	715	3.00D, 4J	5.7	25.5	11.9	77	12	--	--

Inflation Pressure (psi)	25 mph (lbs)	20 mph (lbs)	15 mph (lbs)	10 mph (lbs)	5 mph (lbs)
16	355	395	455	535	595
20	430	475	550	645	720
24	480	535	615	720	800
28	535	595	685	805	895
32	585	650	750	880	975
36	640	710	820	960	1,070
40	675	750	865	1,015	1,125
44	715	795	915	1,075	1,195





GOODYEAR TRIPLE RIB HD F-2

- Improved steering in loose, cultivated soil provided by the deep, wide center rib
- 3 rib design provides excellent steering capabilities
- Excellent wear characteristics from the even load distribution on the center and shoulder ribs

Tire Size	Catalog #	TL/TT	Ply Rating	Inflation Pressure (psi)	Rated Load (lbs)	Approved Rim	Overall Width (in)	Outside Diameter (in)	Static Loaded Radius (in)	Rolling Circ. (in)	Tread Depth (32nd in)	RCI	SRI
6.50-16SL	TRD381	TL	6	48	1,230	4.50E, 4.00E, 4.25KA, 5.50F	6.9	30.0	13.9	89	18	--	--
Inflation Pressure (psi)	25 mph (lbs)		20 mph (lbs)		15 mph (lbs)		10 mph (lbs)		5 mph (lbs)				
20	675		750		865		1,015		1,125				
24	760		845		975		1,140		1,270				
28	855		950		1,095		1,285		1,430				
32	935		1,040		1,195		1,405		1,560				
36	1,020		1,130		1,305		1,530		1,705				
40	1,100		1,220		1,410		1,650		1,835				
44	1,140		1,265		1,460		1,710		1,905				
48	1,230		1,365		1,575		1,845		2,055				

Tire Size	Catalog #	TL/TT	Ply Rating	Inflation Pressure (psi)	Rated Load (lbs)	Approved Rim	Overall Width (in)	Outside Diameter (in)	Static Loaded Radius (in)	Rolling Circ. (in)	Tread Depth (32nd in)	RCI	SRI
7.50-16SL	TRD284	TT	8	56	1,710	5.50F, 6LB	8.5	32.7	15.3	98	18	--	--
Inflation Pressure (psi)	25 mph (lbs)		20 mph (lbs)		15 mph (lbs)		10 mph (lbs)		5 mph (lbs)				
28	1,100		1,220		1,410		1,650		1,835				
32	1,200		1,330		1,535		1,800		2,005				
36	1,320		1,465		1,690		1,980		2,205				
40	1,390		1,545		1,780		2,085		2,320				
44	1,480		1,645		1,895		2,220		2,470				
48	1,570		1,745		2,010		2,355		2,620				
52	1,650		1,830		2,110		2,475		2,755				
56	1,710		1,900		2,190		2,565		2,855				

Tire Size	Catalog #	TL/TT	Ply Rating	Inflation Pressure (psi)	Rated Load (lbs)	Approved Rim	Overall Width (in)	Outside Diameter (in)	Static Loaded Radius (in)	Rolling Circ. (in)	Tread Depth (32nd in)	RCI	SRI
10.00-16SL	TRD398	TL	8	44	2,340	W8L, 8LB	10.8	35.2	16.4	105	26	--	--

See Next Page for the Load & Inflation Table



TRD398 LOAD & INFLATION TABLE						
Inflation Pressure (psi)	25 mph (lbs)	20 mph (lbs)	15 mph (lbs)	10 mph (lbs)	5 mph (lbs)	
16	1,170	1,300	1,500	1,755	1,955	
20	1,390	1,545	1,780	2,085	2,320	
24	1,570	1,745	2,010	2,355	2,620	
28	1,760	1,955	2,255	2,640	2,940	
32	1,930	2,140	2,470	2,895	3,225	
36	2,090	2,320	2,675	3,135	3,490	
40	2,200	2,440	2,815	3,300	3,675	
44	2,340	2,595	2,995	3,510	3,910	

Tire Size	Catalog #	TL/TT	Ply Rating	Inflation Pressure (psi)	Rated Load (lbs)	Approved Rim	Overall Width (in)	Outside Diameter (in)	Static Loaded Radius (in)	Rolling Circ. (in)	Tread Depth (32nd in)	RCI	SRI
11.00-16SL	TRD395	TL	8	40	2,600	W8L, 8LB, W10L, 10LB	12.4	37.9	17.6	113	27	--	--

Inflation Pressure (psi)	25 mph (lbs)	20 mph (lbs)	15 mph (lbs)	10 mph (lbs)	5 mph (lbs)
12	1,100	1,220	1,410	1,650	1,835
16	1,390	1,545	1,780	2,085	2,320
20	1,650	1,830	2,110	2,475	2,755
24	1,870	2,075	2,395	2,805	3,125
28	2,090	2,320	2,675	3,135	3,490
32	2,270	2,520	2,905	3,405	3,790
36	2,470	2,740	3,160	3,705	4,125
40	2,600	2,885	3,330	3,900	4,340



GOODYEAR DYNA RIB F-2M

- Excellent flotation and mobility from four-rib design
- Excellent roadability
- Tubeless construction

Tire Size	Catalog #	TL/TT	Ply Rating	Inflation Pressure (psi)	Rated Load (lbs)	Approved Rim	Overall Width (in)	Outside Diameter (in)	Static Loaded Radius (in)	Rolling Circ. (in)	Tread Depth (32nd in)	RCI	SRI
10.00-16SL	DRT398	TL	8	44	2,340	W8L, 8LB	10.9	35.2	16.4	105	26	--	--

Inflation Pressure (psi)	25 mph (lbs)	20 mph (lbs)	15 mph (lbs)	10 mph (lbs)	5 mph (lbs)
16	1,170	1,300	1,500	1,755	1,955
20	1,390	1,545	1,780	2,085	2,320
24	1,570	1,745	2,010	2,355	2,620
28	1,760	1,955	2,255	2,640	2,940
32	1,930	2,140	2,470	2,895	3,225
36	2,090	2,320	2,675	3,135	3,490
40	2,200	2,440	2,815	3,300	3,675
44	2,340	2,595	2,995	3,510	3,910



Tire Size	Catalog #	TL/TT	Ply Rating	Inflation Pressure (psi)	Rated Load (lbs)	Approved Rim	Overall Width (in)	Outside Diameter (in)	Static Loaded Radius (in)	Rolling Circ. (in)	Tread Depth (32nd in)	RCI	SRI
11.00-16SL	DRT395	TL	8	40	2,600	W8L, 8LB, W10L, 10LB	12.8	38.3	17.6	110	29	--	--
11.00-16SL	DRT396	TL	12	60	3,420	W8L, 8LB, W10L, 10LB	12.8	38.3	17.6	110	29	--	--
Inflation Pressure (psi)	25 mph (lbs)		20 mph (lbs)		15 mph (lbs)		10 mph (lbs)		5 mph (lbs)				
12	1,100		1,220		1,410		1,650		1,835				
16	1,390		1,545		1,780		2,085		2,320				
20	1,650		1,830		2,110		2,475		2,755				
24	1,870		2,075		2,395		2,805		3,125				
28	2,090		2,320		2,675		3,135		3,490				
32	2,270		2,520		2,905		3,405		3,790				
36	2,470		2,740		3,160		3,705		4,125				
40	2,600		2,885		3,330		3,900		4,340				
END OF DRT395													
42	2,680		2,975		3,430		4,020		4,475				
44	2,760		3,065		3,535		4,140		4,610				
46	2,910		3,230		3,725		4,365		4,860				
48	2,910		3,230		3,725		4,365		4,860				
52	3,080		3,420		3,940		4,620		5,145				
54	3,200		3,550		4,095		4,800		5,345				
58	3,300		3,665		4,225		4,950		5,510				
60	3,420		3,795		4,380		5,130		5,710				

Tire Size	Catalog #	TL/TT	Ply Rating	Inflation Pressure (psi)	Rated Load (lbs)	Approved Rim	Overall Width (in)	Outside Diameter (in)	Static Loaded Radius (in)	Rolling Circ. (in)	Tread Depth (32nd in)	RCI	SRI
11.00-24SL	DRT316	TL	12	60	4,400	W10, W10H	12.8	46.3	21.6	140	29	--	--
Inflation Pressure (psi)	25 mph (lbs)		20 mph (lbs)		15 mph (lbs)		10 mph (lbs)		5 mph (lbs)				
32	2,910		3,230		3,725		4,365		4,860				
36	3,200		3,550		4,095		4,800		5,345				
40	3,420		3,795		4,380		5,130		5,710				
44	3,640		4,040		4,660		5,460		6,080				
48	3,860		4,285		4,940		5,790		6,445				
52	4,080		4,530		5,220		6,120		6,815				
56	4,180		4,640		5,350		6,270		6,980				
60	4,400		4,885		5,630		6,600		7,350				

Tire Size	Catalog #	TL/TT	Ply Rating	Inflation Pressure (psi)	Rated Load (lbs)	Approved Rim	Overall Width (in)	Outside Diameter (in)	Static Loaded Radius (in)	Rolling Circ. (in)	Tread Depth (32nd in)	RCI	SRI
14L-16.1SL	DRT362	TL	12	52	3,860	W11C	14.2	38.7	17.9	114	33	--	--
Inflation Pressure (psi)	25 mph (lbs)		20 mph (lbs)		15 mph (lbs)		10 mph (lbs)		5 mph (lbs)				
24	2,270		2,520		2,905		3,405		3,790				
28	2,540		2,820		3,250		3,810		4,240				
32	2,830		3,140		3,620		4,245		4,725				
36	3,000		3,330		3,840		4,500		5,010				
40	3,200		3,550		4,095		4,800		5,345				
44	3,420		3,795		4,380		5,130		5,710				
48	3,640		4,040		4,660		5,460		6,080				
52	3,860		4,285		4,940		5,790		6,445				



GOODYEAR LABORER F-3

- Industrial use for rugged applications
- Resists tearing and cracking with special tread compound
- Excellent handling and mobility with its five-rib design



Tire Size	Catalog #	TL/TT	Ply Rating	Inflation Pressure (psi)	Rated Load (lbs)	Approved Rim	Overall Width (in)	Outside Diameter (in)	Static Loaded Radius (in)	Rolling Circ. (in)	Tread Depth (32nd in)	RCI	SRI
11L-155L	4LT310	TL	10	52	2,340	8LB, 10LB	10.9	30.8	14.2	92	12	--	--

Inflation Pressure (psi)	28 mph (lbs)	25 mph (lbs)	20 mph (lbs)	10 mph (lbs)	5 mph (lbs)
24	1,295	1,390	1,545	2,085	2,320
28	1,415	1,570	1,745	2,355	2,620
32	1,540	1,710	1,900	2,565	2,855
36	1,685	1,870	2,075	2,805	3,125
40	1,780	1,980	2,200	2,970	3,305
44	1,880	2,090	2,320	3,135	3,490
48	1,980	2,200	2,440	3,300	3,675
52	2,105	2,340	2,595	3,510	3,910

Tire Size	Catalog #	TL/TT	Ply Rating	Inflation Pressure (psi)	Rated Load (lbs)	Approved Rim	Overall Width (in)	Outside Diameter (in)	Static Loaded Radius (in)	Rolling Circ. (in)	Tread Depth (32nd in)	RCI	SRI
11L-165L	4LT317	TL	12	64	2,760	W8L, 8LB, W10L, 10LB	10.9	31.6	14.7	95	16	--	--

Inflation Pressure (psi)	28 mph (lbs)	25 mph (lbs)	20 mph (lbs)	10 mph (lbs)	5 mph (lbs)
36	1,735	1,930	2,140	2,895	3,225
40	1,880	2,090	2,320	3,135	3,490
44	1,980	2,200	2,440	3,300	3,675
48	2,105	2,340	2,595	3,510	3,910
52	2,225	2,470	2,740	3,705	4,125
56	2,285	2,540	2,820	3,810	4,240
60	2,410	2,680	2,975	4,020	4,475
64	3,010	2,760	3,065	4,140	4,610

Tire Size	Catalog #	TL/TT	Ply Rating	Inflation Pressure (psi)	Rated Load (lbs)	Approved Rim	Overall Width (in)	Outside Diameter (in)	Static Loaded Radius (in)	Rolling Circ. (in)	Tread Depth (32nd in)	RCI	SRI
14.5/75-16.15L	4LT388	TL	10	40	3,200	W11C	14.8	36.8	17.3	111	19	--	--

See Next Page for the Load & Inflation Table



4LT388 LOAD & INFLATION TABLE

Inflation Pressure (psi)	28 mph (lbs)	25 mph (lbs)	20 mph (lbs)	10 mph (lbs)	5 mph (lbs)
12	1,190	1,320	1,465	1,980	2,205
16	1,540	1,710	1,900	2,565	2,855
20	1,780	1,980	2,200	2,970	3,305
24	2,045	2,270	2,520	3,405	3,790
28	2,285	2,540	2,820	3,810	4,240
32	2,485	2,760	3,065	4,140	4,610
36	2,700	3,000	3,330	4,500	5,010
40	2,880	3,200	3,550	4,800	5,345



GOODYEAR MULTI-RIB F-3

- Easy mobility with the rounded shoulder design
- Withstands scuffing and abrasions with the reinforced sidewall construction



Tire Size	Catalog #	TL/TT	Ply Rating	Inflation Pressure (psi)	Rated Load (lbs)	Approved Rim	Overall Width (in)	Outside Diameter (in)	Static Loaded Radius (in)	Rolling Circ. (in)	Tread Depth (32nd in)	RCI	SRI
9.00-10NHS	4MR3T8	TL	10	60	1,820	6.00F, 5.50F	9.4	26.0	11.9	76	10	--	--

Inflation Pressure (psi)	28 mph (lbs)	25 mph (lbs)	20 mph (lbs)	10 mph (lbs)	5 mph (lbs)
32	1,080	1,200	1,330	1,800	2,005
36	1,190	1,320	1,465	1,980	2,205
40	1,250	1,390	1,545	2,085	2,320
44	1,330	1,480	1,645	2,220	2,470
48	1,415	1,570	1,745	2,355	2,620
52	1,485	1,650	1,830	2,475	2,755
56	1,585	1,760	1,955	2,640	2,940
60	1,640	1,820	2,020	2,730	3,040





GOODYEAR FS24 I-1

- Radial construction
- Large contact area
- Round shoulders
- Highway appearing tread design
- Low rolling resistance
- Excellent protection against punctures
- Smooth running on the road
- Long Life
- Very Good Durability



Tire Size	Catalog #	TL/TT	Load Rating	Inflation Pressure (psi)	Rated Load (lbs)	Approved Rim	Overall Width (in)	Outside Diameter (in)	Static Loaded Radius (in)	Rolling Circ. (in)	Tread Depth (32nd in)	RCI	SRI
340/60R16.5IMP	FS2432	TL	145A8/B	73	6,400	11.00, 12.00	12.6	32.5	14.2	97	11	--	--
Inflation Pressure (psi)	30 mph (lbs)		20 mph (lbs)		15 mph (lbs)		10 mph (lbs)		5 mph (lbs)				
35	4,080		4,570		4,855		5,385		7,220				
41	4,680		5,240		5,570		6,180		8,280				
46	4,940		5,535		5,880		6,520		8,745				
52	5,520		6,180		6,570		7,285		9,765				
58	6,000		6,720		7,140		7,920		10,620				
64	6,150		6,890		7,320		8,120		10,885				
73	6,400		7,170		7,615		8,450		11,330				

Tire Size	Catalog #	TL/TT	Load Rating	Inflation Pressure (psi)	Rated Load (lbs)	Approved Rim	Overall Width (in)	Outside Diameter (in)	Static Loaded Radius (in)	Rolling Circ. (in)	Tread Depth (32nd in)	RCI	SRI
340/65R18IMP	FS2418	TL	148A8/B	78	6,950	11	13.1	35.1	15.7	106	11	--	--
Inflation Pressure (psi)	30 mph (lbs)		20 mph (lbs)		15 mph (lbs)		10 mph (lbs)		5 mph (lbs)				
35	4,300		4,815		5,115		5,675		7,610				
41	4,800		5,375		5,710		6,335		8,495				
46	5,200		5,825		6,190		6,865		9,205				
52	5,840		6,540		6,950		7,710		10,335				
58	6,400		7,170		7,615		8,450		11,330				
64	6,600		7,390		7,855		8,710		11,675				
73	6,800		7,615		8,090		8,975		12,030				
78	6,950		7,785		8,270		9,175		12,300				

Tire Size	Catalog #	TL/TT	Load Rating	Inflation Pressure (psi)	Rated Load (lbs)	Approved Rim	Overall Width (in)	Outside Diameter (in)	Static Loaded Radius (in)	Rolling Circ. (in)	Tread Depth (32nd in)	RCI	SRI
360/65R17.5IMP	FS2484	TL	151A8/B	73	7,600	10.5	14.1	35.7	15.6	106	11	--	--
Inflation Pressure (psi)	30 mph (lbs)		20 mph (lbs)		15 mph (lbs)		10 mph (lbs)		5 mph (lbs)				
35	4,940		5,535		5,880		6,520		8,745				
41	5,520		6,180		6,570		7,285		9,765				
46	6,000		6,720		7,140		7,920		10,620				
52	6,600		7,390		7,855		8,710		11,675				
58	7,150		8,010		8,510		9,440		12,655				
64	7,400		8,290		8,805		9,770		13,100				
73	7,600		8,510		9,045		10,030		13,445				





FS24

Tire Size	Catalog #	TL/TT	Load Rating	Inflation Pressure (psi)	Rated Load (lbs)	Approved Rim	Overall Width (in)	Outside Diameter (in)	Static Loaded Radius (in)	Rolling Circ. (in)	Tread Depth (32nd in)	RCI	SRI
380/55R16.5IMP	FS2461	TL	150A8/B	73	7,400	11.00, 12.00	13.7	33.3	14.4	99	11	--	--
Inflation Pressure (psi)	30 mph (lbs)		20 mph (lbs)		15 mph (lbs)		10 mph (lbs)		5 mph (lbs)				
35	4,680		5,240		5,570		6,180		8,280				
41	5,360		6,005		6,380		7,075		9,490				
46	5,680		6,360		6,760		7,500		10,050				
52	6,400		7,170		7,615		8,450		11,330				
58	6,950		7,785		8,270		9,175		12,300				
64	7,150		8,010		8,510		9,440		12,655				
73	7,400		8,290		8,805		9,770		13,100				

Tire Size	Catalog #	TL/TT	Load Rating	Inflation Pressure (psi)	Rated Load (lbs)	Approved Rim	Overall Width (in)	Outside Diameter (in)	Static Loaded Radius (in)	Rolling Circ. (in)	Tread Depth (32nd in)	RCI	SRI
380/60R16.5IMP	FS2471	TL	150A8/B	73	7,400	11.00, 12.00	13.7	34.5	14.9	102	11	--	--
Inflation Pressure (psi)	30 mph (lbs)		20 mph (lbs)		15 mph (lbs)		10 mph (lbs)		5 mph (lbs)				
35	4,680		5,240		5,570		6,180		8,280				
41	5,360		6,005		6,380		7,075		9,490				
46	5,680		6,360		6,760		7,500		10,050				
52	6,400		7,170		7,615		8,450		11,330				
58	6,950		7,785		8,270		9,175		12,300				
64	7,150		8,010		8,510		9,440		12,655				
73	7,400		8,290		8,805		9,770		13,100				

Tire Size	Catalog #	TL/TT	Load Rating	Inflation Pressure (psi)	Rated Load (lbs)	Approved Rim	Overall Width (in)	Outside Diameter (in)	Static Loaded Radius (in)	Rolling Circ. (in)	Tread Depth (32nd in)	RCI	SRI
380/70R19.5IMP	FS2436	TL	158A8/B	73	9,350	11.75, 12.25	16.1	40.4	17.8	121	11	--	--
Inflation Pressure (psi)	30 mph (lbs)		20 mph (lbs)		15 mph (lbs)		10 mph (lbs)		5 mph (lbs)				
35	6,000		6,720		7,140		7,920		10,620				
41	6,800		7,615		8,090		8,975		12,030				
46	7,150		8,010		8,510		9,440		12,655				
52	8,050		9,015		9,580		10,625		14,245				
58	8,800		9,855		10,470		11,615		15,570				
64	9,100		10,190		10,830		12,010		16,100				
73	9,350		10,470		11,125		12,340		16,545				

Tire Size	Catalog #	TL/TT	Load Rating	Inflation Pressure (psi)	Rated Load (lbs)	Approved Rim	Overall Width (in)	Outside Diameter (in)	Static Loaded Radius (in)	Rolling Circ. (in)	Tread Depth (32nd in)	RCI	SRI
440/55R18IMP	FS2693	TL	159A8/B	73	9,650	14	15.7	37.0	16.2	111	11	--	--

See Next Page for the Load & Inflation Table



FS2693 LOAD & INFLATION TABLE

Inflation Pressure (psi)	30 mph (lbs)	20 mph (lbs)	15 mph (lbs)	10 mph (lbs)	5 mph (lbs)
35	6,150	6,890	7,320	8,120	10,885
41	6,950	7,785	8,270	9,175	12,300
46	7,400	8,290	8,805	9,770	13,100
52	8,250	9,240	9,820	10,890	14,600
58	9,100	10,190	10,830	12,010	16,100
64	9,350	10,470	11,125	12,340	16,545
73	9,650	10,810	11,485	12,740	17,080

Tire Size	Catalog #	TL/TT	Load Rating	Inflation Pressure (psi)	Rated Load (lbs)	Approved Rim	Overall Width (in)	Outside Diameter (in)	Static Loaded Radius (in)	Rolling Circ. (in)	Tread Depth (32nd in)	RCI	SRI
480/55R22.5IMP	FS24DN	TL	166A8/B	73	11,700	14.00, AG16.00	18.2	42.2	18.6	126	11	--	--

Inflation Pressure (psi)	30 mph (lbs)	20 mph (lbs)	15 mph (lbs)	10 mph (lbs)	5 mph (lbs)
35	7,400	8,290	8,805	9,770	13,100
41	8,250	9,240	9,820	10,890	14,600
46	9,100	10,190	10,830	12,010	16,100
52	9,900	11,090	11,780	13,070	17,520
58	10,700	11,985	12,735	14,125	18,935
64	11,400	12,770	13,565	15,050	20,175
73	11,700	13,105	13,925	15,445	20,705

Tire Size	Catalog #	TL/TT	Load Rating	Inflation Pressure (psi)	Rated Load (lbs)	Approved Rim	Overall Width (in)	Outside Diameter (in)	Static Loaded Radius (in)	Rolling Circ. (in)	Tread Depth (32nd in)	RCI	SRI
500/40R16.5IMP	FS24YT	TL	153A8/B	73	8,050	16	18.7	32.2	14.0	96	11	--	--

Inflation Pressure (psi)	30 mph (lbs)	20 mph (lbs)	15 mph (lbs)	10 mph (lbs)	5 mph (lbs)
35	5,200	5,825	6,190	6,865	9,205
41	5,840	6,540	6,950	7,710	10,335
46	6,150	6,890	7,320	8,120	10,885
52	6,950	7,785	8,270	9,175	12,300
58	7,600	8,510	9,045	10,030	13,445
64	7,850	8,790	9,340	10,360	13,890
73	8,050	9,015	9,580	10,625	14,245





GOODYEAR RIB IMPLEMENT I-1

- Easy rolling resistance with its flex-rib design
- Designed for dependable on/off highway service
- Sidewall abrasion protection from the raised diamond scuff band



Tire Size	Catalog #	TL/TT	Ply Rating	Inflation Pressure (psi)	Rated Load (lbs)	Approved Rim	Overall Width (in)	Outside Diameter (in)	Static Loaded Radius (in)	Rolling Circ. (in)	Tread Depth (32nd in)	RCI	SRI
4.00-18SL	4RB262	TT	4	44	880	3.00D	4.3	26.7	12.6	81	5	--	--
Inflation Pressure (psi)		30 mph (lbs)		20 mph (lbs)		15 mph (lbs)		10 mph (lbs)		5 mph (lbs)			
20		520		580		620		685		820			
24		585		655		695		770		925			
28		660		740		785		870		1,045			
32		715		800		850		945		1,130			
36		785		880		935		1,035		1,240			
40		825		925		980		1,090		1,305			
44		880		985		1,045		1,160		1,390			

Tire Size	Catalog #	TL/TT	Ply Rating	Inflation Pressure (psi)	Rated Load (lbs)	Approved Rim	Overall Width (in)	Outside Diameter (in)	Static Loaded Radius (in)	Rolling Circ. (in)	Tread Depth (32nd in)	RCI	SRI
11.25-24SL	4RB3K9	TL	12	48	5,200	W10, W10H, W8, W8H	13.3	45.8	20.6	132	11	--	--
Inflation Pressure (psi)		30 mph (lbs)		20 mph (lbs)		15 mph (lbs)		10 mph (lbs)		5 mph (lbs)			
24		3,300		3,695		3,925		4,355		5,215			
28		3,640		4,075		4,330		4,805		5,750			
32		4,080		4,570		4,855		5,385		6,445			
36		4,300		4,815		5,115		5,675		6,795			
40		4,680		5,240		5,570		6,180		7,395			
44		4,940		5,535		5,880		6,520		7,805			
48		5,200		5,825		6,190		6,865		8,215			

Tire Size	Catalog #	TL/TT	Ply Rating	Inflation Pressure (psi)	Rated Load (lbs)	Approved Rim	Overall Width (in)	Outside Diameter (in)	Static Loaded Radius (in)	Rolling Circ. (in)	Tread Depth (32nd in)	RCI	SRI
11.25-28SL	4RB361	TL	12	48	5,360	W10, W10H	13.2	50.1	22.6	144	11	--	--
Inflation Pressure (psi)		30 mph (lbs)		20 mph (lbs)		15 mph (lbs)		10 mph (lbs)		5 mph (lbs)			
24		3,420		3,830		4,070		4,515		5,405			
28		3,860		4,325		4,595		5,095		6,100			
32		4,180		4,680		4,975		5,520		6,605			
36		4,540		5,085		5,405		5,995		7,175			
40		4,800		5,375		5,710		6,335		7,585			
44		5,080		5,690		6,045		6,705		8,025			
48		5,360		6,005		6,380		7,075		8,470			



GOODYEAR RADIAL IMPLEMENT I-1

- IF Technology allows the tire to run at approximately 20% lower inflation pressure
- Reduces soil compaction in the field
- Flatter tread profile for improved load distribution
- Steel belted for improved puncture resistance



Tire Size	Catalog #	TL/TT	Load Rating	Inflation Pressure (psi)	Rated Load (lbs)	Approved Rim	Overall Width (in)	Outside Diameter (in)	Static Loaded Radius (in)	Rolling Circ. (in)	Tread Depth (32nd in)	RCI	SRI
IF240/80R15IMP	*FSR313	TL	121D	46	3,200	8LB	9.6	29.6	13.2	89	11	--	--

Inflation Pressure (psi)	43 mph (lbs)	Duals	40 mph (lbs)	Duals
23	1,755	1,545	1,930	1,700
26	1,900	1,670	2,090	1,840
29	2,065	1,815	2,270	2,000
32	2,250	1,980	2,470	2,175
35	2,310	2,035	2,540	2,235
38	2,510	2,210	2,760	2,430
41	2,650	2,330	2,910	2,560
46	2,910	2,560	3,200	2,815

Tire Size	Catalog #	TL/TT	Load Rating	Inflation Pressure (psi)	Rated Load (lbs)	Approved Rim	Overall Width (in)	Outside Diameter (in)	Static Loaded Radius (in)	Rolling Circ. (in)	Tread Depth (32nd in)	RCI	SRI
IF270/85R15IMP	*FSR3L1	TL	126D	41	3,740	8LB	10.3	33.2	14.6	99	11	--	--

Inflation Pressure (psi)	43 mph (lbs)	Duals	40 mph (lbs)	Duals
20	1,600	1,410	1,760	1,550
23	1,755	1,545	1,930	1,700
26	1,900	1,670	2,090	1,840
29	2,065	1,815	2,270	2,000
32	2,250	1,980	2,470	2,175
35	2,310	2,035	2,540	2,235
38	2,510	2,210	2,760	2,430
41	2,650	2,330	2,910	2,560

Tire Size	Catalog #	TL/TT	Load Rating	Inflation Pressure (psi)	Rated Load (lbs)	Approved Rim	Overall Width (in)	Outside Diameter (in)	Static Loaded Radius (in)	Rolling Circ. (in)	Tread Depth (32nd in)	RCI	SRI
IF280/70R15IMP	*FSR392	TL	134D	64	4,680	8LB, 10LB	10.4	30.0	13.2	90	12	--	--

See Next Page for the Load & Inflation Table





RADIAL IMPLEMENT

FSR392 LOAD & INFLATION TABLE

Inflation Pressure (psi)	43 mph (lbs)	Duals	40 mph (lbs)	Duals
23	2,000	1,760	2,200	1,935
29	2,365	2,080	2,600	2,290
35	2,650	2,330	2,910	2,560
41	3,005	2,645	3,300	2,905
46	3,205	2,820	3,520	3,100
52	3,605	3,170	3,960	3,485
58	3,915	3,445	4,300	3,785
64	4,260	3,750	4,680	4,120

Tire Size	Catalog #	TL/TT	Load Rating	Inflation Pressure (psi)	Rated Load (lbs)	Approved Rim	Overall Width (in)	Outside Diameter (in)	Static Loaded Radius (in)	Rolling Circ. (in)	Tread Depth (32nd in)	RCI	SRI
IF320/70R15IMP	*FSR387	TL	144D	70	6,150	10LB	11.7	32.1	14.0	96	12	--	--
Inflation Pressure (psi)	43 mph (lbs)	Duals	40 mph (lbs)	Duals									
35	3,205	2,820	3,520	3,100									
38	3,515	3,095	3,860	3,395									
44	3,915	3,445	4,300	3,785									
49	4,260	3,750	4,680	4,120									
55	4,625	4,070	5,080	4,470									
61	5,025	4,420	5,520	4,860									
64	5,315	4,675	5,840	5,140									
70	5,595	4,925	6,150	5,410									



GOODYEAR DRILL RIB I-1

- Distinct shoulder ridges
- Smooth center
- Primarily designed for grain drills



Tire Size	Catalog #	TL/TT	Ply Rating	Inflation Pressure (psi)	Rated Load (lbs)	Approved Rim	Overall Width (in)	Outside Diameter (in)	Static Loaded Radius (in)	Rolling Circ. (in)	Tread Depth (32nd in)	RCI	SRI
7.50-20SL	4DRL01	TL	10	60	2,910	5.50F, 6LB	8.5	36.8	15.8	106	N/A	--	--
Inflation Pressure (psi)	30 mph (lbs)	20 mph (lbs)	10 mph (lbs)	5 mph (lbs)									
30	1,870	2,095	2,470	2,955									
34	2,040	2,285	2,695	3,225									
38	2,150	2,410	2,840	3,395									
42	2,340	2,620	3,090	3,695									
46	2,470	2,765	3,260	3,905									
50	2,600	2,910	3,430	4,110									
54	2,760	3,090	3,645	4,360									
58	2,830	3,170	3,735	4,470									
60	2,910	3,260	3,840	4,600									



GOODYEAR FARM UTILITY I-1

- Outstanding flotation
- Easy steering from the heavy grooved ribs
- Extra-wide design



Tire Size	Catalog #	TL/TT	Ply Rating	Inflation Pressure (psi)	Rated Load (lbs)	Approved Rim	Overall Width (in)	Outside Diameter (in)	Static Loaded Radius (in)	Rolling Circ. (in)	Tread Depth (32nd in)	RCI	SRI
7.60-15SL	4FU337	TL	8	52	2,090	6LB	8.0	29.3	13.4	86	6	--	--

Inflation Pressure (psi)	30 mph (lbs)	20 mph (lbs)	15 mph (lbs)	10 mph (lbs)	5 mph (lbs)
26	1,320	1,480	1,570	1,740	2,340
30	1,480	1,660	1,760	1,955	2,625
34	1,570	1,760	1,870	2,070	2,780
38	1,710	1,915	2,035	2,255	3,025
42	1,820	2,040	2,165	2,400	3,225
46	1,930	2,160	2,295	2,550	3,415
50	2,040	2,285	2,430	2,695	3,610
52	2,090	2,340	2,485	2,760	3,695

Tire Size	Catalog #	TL/TT	Ply Rating	Inflation Pressure (psi)	Rated Load (lbs)	Approved Rim	Overall Width (in)	Outside Diameter (in)	Static Loaded Radius (in)	Rolling Circ. (in)	Tread Depth (32nd in)	RCI	SRI
8.5L-14SL	4FU389	TL	6	36	1,870	6KB, 8KB	8.8	28.1	12.8	82	7	--	--

Inflation Pressure (psi)	30 mph (lbs)	20 mph (lbs)	15 mph (lbs)	10 mph (lbs)	5 mph (lbs)
12	825	925	980	1,090	1,460
16	1,050	1,175	1,250	1,385	1,855
20	1,230	1,380	1,465	1,625	2,180
24	1,390	1,555	1,655	1,835	2,455
28	1,570	1,760	1,870	2,070	2,780
32	1,710	1,915	2,035	2,255	3,025
36	1,870	2,095	2,225	2,470	3,310





FARM UTILITY

Tire Size	Catalog #	TL/TT	Ply Rating	Inflation Pressure (psi)	Rated Load (lbs)	Approved Rim	Overall Width (in)	Outside Diameter (in)	Static Loaded Radius (in)	Rolling Circ. (in)	Tread Depth (32nd in)	RCI	SRI
9.5L-15SL	4FU344	TL	8	44	2,470	8LB	9.5	29.8	13.6	87	7	--	--
9.5L-15SL	4FU3D7	TL	12	64	3,200	8LB	9.5	29.8	13.6	87	7	--	--
Inflation Pressure (psi)	30 mph (lbs)		20 mph (lbs)		15 mph (lbs)		10 mph (lbs)		5 mph (lbs)				
20	1,430		1,600		1,700		1,890		2,530				
24	1,650		1,850		1,965		2,180		2,925				
28	1,820		2,040		2,165		2,400		3,225				
32	2,040		2,285		2,430		2,695		3,610				
36	2,200		2,465		2,620		2,905		3,895				
40	2,340		2,620		2,785		3,090		4,140				
44	2,470		2,765		2,940		3,260		4,370				
END OF 4FU344													
46	2,540		2,845		3,025		3,355		4,495				
50	2,680		3,000		3,190		3,540		4,740				
52	2,760		3,090		3,285		3,645		4,880				
56	2,910		3,260		3,465		3,840		5,150				
58	3,000		3,360		3,570		3,960		5,310				
62	3,080		3,450		3,665		4,065		5,450				
64	3,200		3,585		3,810		4,225		5,665				

Tire Size	Catalog #	TL/TT	Ply Rating	Inflation Pressure (psi)	Rated Load (lbs)	Approved Rim	Overall Width (in)	Outside Diameter (in)	Static Loaded Radius (in)	Rolling Circ. (in)	Tread Depth (32nd in)	RCI	SRI
10.00-15SL	4FU3M1	TL	8	40	3,200	8LB	10.2	33.1	14.7	97	11	--	--
Inflation Pressure (psi)	30 mph (lbs)		20 mph (lbs)		15 mph (lbs)		10 mph (lbs)		5 mph (lbs)				
20	1,980		2,220		2,355		2,615		3,510				
24	2,270		2,540		2,700		2,995		4,015				
28	2,540		2,845		3,025		3,355		4,495				
32	2,760		3,090		3,285		3,645		4,880				
36	3,000		3,360		3,570		3,960		5,310				
38	3,080		3,450		3,665		4,065		5,450				
40	3,200		3,585		3,810		4,225		5,665				

Tire Size	Catalog #	TL/TT	Ply Rating	Inflation Pressure (psi)	Rated Load (lbs)	Approved Rim	Overall Width (in)	Outside Diameter (in)	Static Loaded Radius (in)	Rolling Circ. (in)	Tread Depth (32nd in)	RCI	SRI
11L-14SL	*4FU391	TL	8	36	2,470	8KB	10.6	29.6	13.1	86	8	--	--
Inflation Pressure (psi)	30 mph (lbs)		20 mph (lbs)		15 mph (lbs)		10 mph (lbs)		5 mph (lbs)				
20	1,610		1,805		1,915		2,125		2,850				
22	1,760		1,970		2,095		2,325		3,115				
26	1,980		2,220		2,355		2,615		3,510				
28	2,040		2,285		2,430		2,695		3,610				
32	2,270		2,540		2,700		2,995		4,015				
34	2,340		2,620		2,785		3,090		4,140				
36	2,470		2,765		2,940		3,260		4,370				



Tire Size	Catalog #	TL/TT	Ply Rating	Inflation Pressure (psi)	Rated Load (lbs)	Approved Rim	Overall Width (in)	Outside Diameter (in)	Static Loaded Radius (in)	Rolling Circ. (in)	Tread Depth (32nd in)	RCI	SRI
11L-155L	4FU318	TL	8	36	2,540	8LB, 10LB	10.7	31.0	13.7	91	7	--	--
11L-155L	*4FU319	TL	10	44	2,910	8LB, 10LB	10.8	31.1	13.9	91	7	--	--
11L-155L	4FU317	TL	12	52	3,200	8LB, 10LB	10.7	30.3	13.5	86	7	--	--

Inflation Pressure (psi)	30 mph (lbs)	20 mph (lbs)	15 mph (lbs)	10 mph (lbs)	5 mph (lbs)
20	1,710	1,915	2,035	2,255	3,025
22	1,820	2,040	2,165	2,400	3,225
26	2,040	2,285	2,430	2,695	3,610
30	2,270	2,540	2,700	2,995	4,015
32	2,340	2,620	2,785	3,090	4,140
34	2,470	2,765	2,940	3,260	4,370
36	2,540	2,845	3,025	3,355	4,495
END OF 4FU318					
38	2,600	2,910	3,095	3,430	4,600
40	2,760	3,090	3,285	3,645	4,880
42	2,830	3,170	3,370	3,735	5,010
44	2,910	3,260	3,465	3,840	5,150
END OF 4FU319					
46	3,000	3,360	3,570	3,960	5,310
48	3,080	3,450	3,665	4,065	5,450
52	3,200	3,585	3,810	4,225	5,665

Tire Size	Catalog #	TL/TT	Ply Rating	Inflation Pressure (psi)	Rated Load (lbs)	Approved Rim	Overall Width (in)	Outside Diameter (in)	Static Loaded Radius (in)	Rolling Circ. (in)	Tread Depth (32nd in)	RCI	SRI
11L-165L	4FU324	TL	10	44	3,000	W8L, 8LB, W10L, 10LB	10.5	31.1	13.9	89	9	--	--

Inflation Pressure (psi)	30 mph (lbs)	20 mph (lbs)	15 mph (lbs)	10 mph (lbs)	5 mph (lbs)
20	1,760	1,970	2,095	2,325	3,115
24	2,040	2,285	2,430	2,695	3,610
28	2,270	2,540	2,700	2,995	4,015
32	2,470	2,765	2,940	3,260	4,370
36	2,680	3,000	3,190	3,540	4,740
40	2,830	3,170	3,370	3,735	5,010
44	3,000	3,360	3,570	3,960	5,310





Tire Size	Catalog #	TL/TT	Ply Rating	Inflation Pressure (psi)	Rated Load (lbs)	Approved Rim	Overall Width (in)	Outside Diameter (in)	Static Loaded Radius (in)	Rolling Circ. (in)	Tread Depth (32nd in)	RCI	SRI
12.5L-15SL	4FU340	TL	8	36	3,000	10LB	12.6	32.4	14.5	93	8	--	--
12.5L-15SL	4FU341	TL	10	44	3,420	10LB	12.6	32.4	14.5	93	8	--	--
12.5L-15SL	4FU305	TL	12	52	3,860	10LB	12.6	32.4	14.5	93	8	--	--
Inflation Pressure (psi)	30 mph (lbs)		20 mph (lbs)		15 mph (lbs)		10 mph (lbs)		5 mph (lbs)				
20	1,980		2,220		2,355		2,615		3,510				
22	2,150		2,410		2,560		2,840		3,810				
26	2,400		2,690		2,855		3,170		4,250				
28	2,540		2,845		3,025		3,355		4,495				
30	2,680		3,000		3,190		3,540		4,740				
34	2,910		3,260		3,465		3,840		5,150				
36	3,000		3,360		3,570		3,960		5,310				
END OF 4FU340													
38	3,080		3,450		3,665		4,065		5,450				
40	3,200		3,585		3,810		4,225		5,665				
42	3,300		3,695		3,925		4,355		5,840				
44	3,420		3,830		4,070		4,515		6,050				
END OF 4FU341													
46	3,520		3,940		4,190		4,645		6,225				
48	3,640		4,075		4,330		4,805		6,440				
50	3,740		4,190		4,450		4,935		6,620				
52	3,860		4,325		4,595		5,095		6,835				

Tire Size	Catalog #	TL/TT	Ply Rating	Inflation Pressure (psi)	Rated Load (lbs)	Approved Rim	Overall Width (in)	Outside Diameter (in)	Static Loaded Radius (in)	Rolling Circ. (in)	Tread Depth (32nd in)	RCI	SRI
14L-16.1SL	4FU368	TL	8	32	3,860	W11C	14.0	37.1	16.1	103	11	--	--
14L-16.1SL	4FU3L2	TL	14	52	5,200	W11C	14.0	37.1	16.1	103	11	--	--
Inflation Pressure (psi)	30 mph (lbs)		20 mph (lbs)		15 mph (lbs)		10 mph (lbs)		5 mph (lbs)				
20	2,760		3,090		3,285		3,645		4,880				
22	2,910		3,260		3,465		3,840		5,150				
24	3,200		3,585		3,810		4,225		5,665				
26	3,300		3,695		3,925		4,355		5,840				
28	3,520		3,940		4,190		4,645		6,225				
30	3,640		4,075		4,330		4,805		6,440				
32	3,860		4,325		4,595		5,095		6,835				
END OF 4FU368													
34	3,960		4,435		4,710		5,225		7,005				
38	4,300		4,815		5,115		5,675		7,610				
42	4,540		5,085		5,405		5,995		8,035				
44	4,680		5,240		5,570		6,180		8,280				
46	4,800		5,375		5,710		6,335		8,495				
50	5,080		5,690		6,045		6,705		8,990				
52	5,200		5,825		6,190		6,865		9,205				



Tire Size	Catalog #	TL/TT	Ply Rating	Inflation Pressure (psi)	Rated Load (lbs)	Approved Rim	Overall Width (in)	Outside Diameter (in)	Static Loaded Radius (in)	Rolling Circ. (in)	Tread Depth (32nd in)	RCI	SRI
16.5L-16.15L	4FU3L1	TL	14	48	6,400	W14C, W14CH	16.2	39.6	17.6	116	13	--	--
Inflation Pressure (psi)		30 mph (lbs)		20 mph (lbs)		15 mph (lbs)		10 mph (lbs)		5 mph (lbs)			
24		3,960		4,435		4,710		5,225		7,005			
28		4,400		4,930		5,235		5,810		7,790			
32		4,800		5,375		5,710		6,335		8,495			
36		5,200		5,825		6,190		6,865		9,205			
40		5,680		6,360		6,760		7,500		10,050			
44		6,000		6,720		7,140		7,920		10,620			
48		6,400		7,170		7,615		8,450		11,330			

Tire Size	Catalog #	TL/TT	Ply Rating	Inflation Pressure (psi)	Rated Load (lbs)	Approved Rim	Overall Width (in)	Outside Diameter (in)	Static Loaded Radius (in)	Rolling Circ. (in)	Tread Depth (32nd in)	RCI	SRI
21.5L-16.15L	4FU3J1	TL	14	36	7,850	W16C, W16CH, W18C, W18CH	21.9	43.7	18.3	117	15	--	--
Inflation Pressure (psi)		30 mph (lbs)		20 mph (lbs)		15 mph (lbs)		10 mph (lbs)		5 mph (lbs)			
20		5,200		5,825		6,190		6,865		9,205			
24		6,000		6,720		7,140		7,920		10,620			
26		6,400		7,170		7,615		8,450		11,330			
30		6,950		7,785		8,270		9,175		12,300			
32		7,150		8,010		8,510		9,440		12,655			
34		7,600		8,510		9,045		10,030		13,445			
36		7,850		8,790		9,340		10,360		13,890			





GOODYEAR FARM HIGHWAY SERVICE FI

- D.O.T. approved for highway use
- Designed for implements and wagons transported intermittently at highway speeds
- Flotation and load carrying capacity of Farm Service (SL) and highway speed characteristics of (LT) tire



Tire Size	Catalog #	TL/TT	Ply Rating	Inflation Pressure (psi)	Rated Load (lbs)	Approved Rim	Overall Width (in)	Outside Diameter (in)	Static Loaded Radius (in)	Rolling Circ. (in)	Tread Depth (32nd in)	RCI	SRI
9.5L-15FI	4HS313	TL	D	60	2,680	8LB	10.1	30.1	13.9	90	11	--	--

Inflation Pressure (psi)	62 mph (lbs)	Duals	30 mph (lbs)	Duals
30	1,760	1,550	2,110	1,855
35	1,930	1,700	2,315	2,035
40	2,090	1,840	2,510	2,210
45	2,270	2,000	2,725	2,400
50	2,400	2,110	2,880	2,535
55	2,540	2,235	3,050	2,685
60	2,680	2,360	3,215	2,830

Tire Size	Catalog #	TL/TT	Ply Rating	Inflation Pressure (psi)	Rated Load (lbs)	Approved Rim	Overall Width (in)	Outside Diameter (in)	Static Loaded Radius (in)	Rolling Circ. (in)	Tread Depth (32nd in)	RCI	SRI
10.00-15FI	4HS3L1	TL	D	60	3,960	8LB	10.8	33.9	15.0	99	11	--	--

Inflation Pressure (psi)	62 mph (lbs)	Duals	30 mph (lbs)	Duals
30	2,680	2,360	3,215	2,830
35	2,910	2,560	3,490	3,070
40	3,080	2,710	3,695	3,250
45	3,300	2,905	3,960	3,485
50	3,520	3,100	4,225	3,720
55	3,740	3,290	4,490	3,950
60	3,960	3,485	4,750	4,180

Tire Size	Catalog #	TL/TT	Ply Rating	Inflation Pressure (psi)	Rated Load (lbs)	Approved Rim	Overall Width (in)	Outside Diameter (in)	Static Loaded Radius (in)	Rolling Circ. (in)	Tread Depth (32nd in)	RCI	SRI
14L-16.1FI	4HS3F3	TL	D	45	4,290	W11C	14.0	37.1	16.1	103	13	--	--

Inflation Pressure (psi)	62 mph (lbs)	Duals	30 mph (lbs)	Duals
20	2,680	2,360	3,215	2,830
25	3,080	2,710	3,695	3,250
30	3,420	3,010	4,105	3,610
35	3,740	3,290	4,490	3,950
40	3,960	3,485	4,750	4,180
45	4,290	3,775	5,150	4,530



Tire Size	Catalog #	TL/TT	Ply Rating	Inflation Pressure (psi)	Rated Load (lbs)	Approved Rim	Overall Width (in)	Outside Diameter (in)	Static Loaded Radius (in)	Rolling Circ. (in)	Tread Depth (32nd in)	RCI	SRI
16.5L-16.1FI	4HS3E0	TL	E	60	6,450	W14C, W14CH	16.7	40.2	18.2	119	14	--	--

Inflation Pressure (psi)	62 mph (lbs)	Duals	30 mph (lbs)	Duals
30	4,300	3,785	5,160	4,540
35	4,680	4,120	5,615	4,940
40	5,080	4,470	6,095	5,365
45	5,520	4,860	6,625	5,830
50	5,840	5,140	7,010	6,170
55	6,150	5,410	7,380	6,495
60	6,450	5,675	7,740	6,810



GOODYEAR FARM HIGHWAY SERVICE II FI

- Rounder shape sidewall for improved durability
- Flatter tread profile to increase contact area
- Large radius tread grooves to reduce groove cracking
- D.O.T. approved for highway use



Tire Size	Catalog #	TL/TT	Ply Rating	Inflation Pressure (psi)	Rated Load (lbs)	Approved Rim	Overall Width (in)	Outside Diameter (in)	Static Loaded Radius (in)	Rolling Circ. (in)	Tread Depth (32nd in)	RCI	SRI
11L-15FI	HS2386	TL	D	60	3,080	8J, 8 1/2J, 8LB, 10LB	10.5	30.9	14.1	92	10	--	--
11L-15FI	HS2392	TL	F	90	3,960	8J, 8 1/2J, 8LB, 10LB	10.4	31.1	14.3	93	10	--	--

Inflation Pressure (psi)	62 mph (lbs)	Duals	30 mph (lbs)	Duals
30	2,090	1,840	2,510	2,210
35	2,270	2,000	2,725	2,400
40	2,470	2,175	2,965	2,610
45	2,600	2,290	3,120	2,745
50	2,830	2,490	3,395	2,990
55	3,000	2,640	3,600	3,170
60	3,080	2,710	3,695	3,250
END OF HS2363				
70	3,420	3,010	4,105	3,610
75	3,520	3,100	4,225	3,720
85	3,860	3,395	4,630	4,075
90	3,960	3,485	4,750	4,180





Tire Size	Catalog #	TL/TT	Ply Rating	Inflation Pressure (psi)	Rated Load (lbs)	Approved Rim	Overall Width (in)	Outside Diameter (in)	Static Loaded Radius (in)	Rolling Circ. (in)	Tread Depth (32nd in)	RCI	SRI
12.5L-15FI	HS2363	TL	D	60	3,740	10LB	12.8	32.5	15.1	98	10	--	--
12.5L-15FI	HS2387	TL	F	90	4,680	10LB	12.8	32.6	15.0	97	10	--	--

Inflation Pressure (psi)	62 mph (lbs)	Duals	30 mph (lbs)	Duals
30	2,470	2,175	2,965	2,610
35	2,680	2,360	3,215	2,830
40	2,910	2,560	3,490	3,070
45	3,080	2,710	3,695	3,250
50	3,300	2,905	3,960	3,485
55	3,520	3,100	4,225	3,720
60	3,740	3,290	4,490	3,950
END OF HS2363				
70	4,080	3,590	4,895	4,310
75	4,180	3,680	5,015	4,415
85	4,540	3,995	5,450	4,795
90	4,680	4,120	5,615	4,940





GOODYEAR SUPER FLOT I-3

- Designed for high flotation for tillage, hay, and liquid fertilizer tanks
- Radial construction for rugged performance applications
- Designed for free roll or light ground traction applications



Tire Size	Catalog #	TL/TT	Load Rating	Inflation Pressure (psi)	Rated Load (lbs)	Approved Rim	Overall Width (in)	Outside Diameter (in)	Static Loaded Radius (in)	Rolling Circ. (in)	Tread Depth (32nd in)	RCI	SRI
600/50R22.5IMP	SPF4ET	TL	168B	46	12,300	AG20.00	23.2	47.3	19.7	139	31	--	--
Inflation Pressure (psi)		30 mph (lbs)		20 mph (lbs)		15 mph (lbs)		10 mph (lbs)		5 mph (lbs)			
12		4,800		5,135		5,330		6,430		7,200			
17		6,150		6,580		6,825		8,240		9,225			
23		7,600		8,130		8,435		10,185		11,400			
29		8,800		9,415		9,770		11,790		13,200			
35		10,200		10,915		11,320		13,670		15,300			
41		11,400		12,200		12,655		15,275		17,100			
46		12,300		13,160		13,655		16,480		18,450			

Tire Size	Catalog #	TL/TT	Load Rating	Inflation Pressure (psi)	Rated Load (lbs)	Approved Rim	Overall Width (in)	Outside Diameter (in)	Static Loaded Radius (in)	Rolling Circ. (in)	Tread Depth (32nd in)	RCI	SRI
710/40R22.5IMP	SPF4ES	TL	170B	46	13,200	AG24.00	27.2	47.0	19.8	138	31	--	--
Inflation Pressure (psi)		30 mph (lbs)		20 mph (lbs)		15 mph (lbs)		10 mph (lbs)		5 mph (lbs)			
12		5,080		5,435		5,640		6,805		7,620			
17		6,600		7,060		7,325		8,845		9,900			
23		8,050		8,615		8,935		10,785		12,075			
29		9,350		10,005		10,380		12,530		14,025			
35		10,700		11,450		11,875		14,340		16,050			
41		12,300		13,160		13,655		16,480		18,450			
46		13,200		14,125		14,650		17,690		19,800			





GOODYEAR SURE GRIP TRACTION I-3

- Ruler straight lugs for grip with even, steady pull
- Excellent cleanability provided by the open tread center
- Aggressive lug design



Tire Size	Catalog #	TL/TT	Ply Rating	Inflation Pressure (psi)	Rated Load (lbs)	Approved Rim	Overall Width (in)	Outside Diameter (in)	Static Loaded Radius (in)	Rolling Circ. (in)	Tread Depth (32nd in)	RCI	SRI
6.70-15SL	4TG267	TT	4	32	1,280	4 1/2KB, 5KB	6.7	28.8	13.5	87	16	--	--

Inflation Pressure (psi)	30 mph (lbs)	25 mph (lbs)	20 mph (lbs)	15 mph (lbs)	10 mph (lbs)	5 mph (lbs)
20	935	990	1,045	1,115	1,235	1,475
22	990	1,050	1,110	1,180	1,305	1,565
24	1,070	1,135	1,200	1,275	1,410	1,690
26	1,140	1,210	1,275	1,355	1,505	1,800
28	1,170	1,240	1,310	1,390	1,545	1,850
30	1,230	1,305	1,380	1,465	1,625	1,945
32	1,280	1,355	1,435	1,525	1,690	2,020

Tire Size	Catalog #	TL/TT	Ply Rating	Inflation Pressure (psi)	Rated Load (lbs)	Approved Rim	Overall Width (in)	Outside Diameter (in)	Static Loaded Radius (in)	Rolling Circ. (in)	Tread Depth (32nd in)	RCI	SRI
7.60-15SL	4TG336	TL	6	40	1,760	6LB	8.0	29.6	13.6	88	16	--	--
7.60-15SL	4TG338	TL	10	64	2,400	6LB	8.1	30.0	13.7	89	16	--	--

Inflation Pressure (psi)	30 mph (lbs)	25 mph (lbs)	20 mph (lbs)	15 mph (lbs)	10 mph (lbs)	5 mph (lbs)
20	1,100	1,165	1,230	1,310	1,450	1,740
24	1,230	1,305	1,380	1,465	1,625	1,945
28	1,390	1,475	1,555	1,655	1,835	2,195
32	1,520	1,610	1,700	1,810	2,005	2,400
36	1,650	1,750	1,850	1,965	2,180	2,605
40	1,760	1,865	1,970	2,095	2,325	2,780
END OF 4TG336						
44	1,870	1,980	2,095	2,225	2,470	2,955
48	1,980	2,100	2,220	2,355	2,615	3,130
52	2,090	2,215	2,340	2,485	2,760	3,300
56	2,200	2,330	2,465	2,620	2,905	3,475
60	2,270	2,405	2,540	2,700	2,995	3,585
64	2,400	2,545	2,690	2,855	3,170	3,790

Tire Size	Catalog #	TL/TT	Ply Rating	Inflation Pressure (psi)	Rated Load (lbs)	Approved Rim	Overall Width (in)	Outside Diameter (in)	Static Loaded Radius (in)	Rolling Circ. (in)	Tread Depth (32nd in)	RCI	SRI
12.5L-15SL	4TG305	TL	12	52	3,860	10LB	11.7	33.5	15.1	99	22	--	--

See Next Page for the Load & Inflation Table

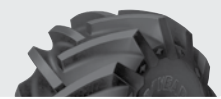

4TG305 LOAD & INFLATION TABLE

Inflation Pressure (psi)	30 mph (lbs)	25 mph (lbs)	20 mph (lbs)	15 mph (lbs)	10 mph (lbs)	5 mph (lbs)
28	2,540	2,690	2,845	3,025	3,355	4,015
32	2,760	2,925	3,090	3,285	3,645	4,360
36	3,000	3,180	3,360	3,570	3,960	4,740
40	3,200	3,390	3,585	3,810	4,225	5,055
44	3,420	3,625	3,830	4,070	4,515	5,405
48	3,640	3,860	4,075	4,330	4,805	5,750
52	3,860	4,090	4,325	4,595	5,095	6,100

Tire Size	Catalog #	TL/TT	Ply Rating	Inflation Pressure (psi)	Rated Load (lbs)	Approved Rim	Overall Width (in)	Outside Diameter (in)	Static Loaded Radius (in)	Rolling Circ. (in)	Tread Depth (32nd in)	RCI	SRI
16.5L-16.1SL	4TG327	TL	6	24	3,960	W14C, W14CH	16.0	40.9	17.7	113	26	--	--

Inflation Pressure (psi)	30 mph (lbs)	25 mph (lbs)	20 mph (lbs)	15 mph (lbs)	10 mph (lbs)	5 mph (lbs)
20	3,520	3,730	3,940	4,190	4,645	5,560
22	3,740	3,965	4,190	4,450	4,935	5,910
24	3,960	4,200	4,435	4,710	5,225	6,255

Tire Size	Catalog #	TL/TT	Ply Rating	Inflation Pressure (psi)	Rated Load (lbs)	Approved Rim	Overall Width (in)	Outside Diameter (in)	Static Loaded Radius (in)	Rolling Circ. (in)	Tread Depth (32nd in)	RCI	SRI
21.5L-16.1SL	4TG3M3	TL	8	24	6,000	W16C, W16CH, W18C, W18CH	21.2	45.0	20.3	133	32	--	--
21.5L-16.1SL	4TG362	TL	14	36	7,850	W16C, W16CH, W18C, W18CH	21.6	43.6	18.6	121	32	--	--

Inflation Pressure (psi)	30 mph (lbs)	25 mph (lbs)	20 mph (lbs)	15 mph (lbs)	10 mph (lbs)	5 mph (lbs)
20	5,200	5,510	5,825	6,190	6,865	8,215
22	5,680	6,020	6,360	6,760	7,500	8,975
24	6,000	6,360	6,720	7,140	7,920	9,480
END OF 4TG3M3						
26	6,400	6,785	7,170	7,615	8,450	10,110
28	6,600	6,995	7,390	7,855	8,710	10,430
30	6,950	7,365	7,785	8,270	9,175	10,980
32	7,150	7,580	8,010	8,510	9,440	11,295
34	7,600	8,055	8,510	9,045	10,030	12,010
36	7,850	8,320	8,790	9,340	10,360	12,405





GOODYEAR TRACTION IMPLEMENT I-3

- Traction design for implement service



Tire Size	Catalog #	TL/TT	Ply Rating	Inflation Pressure (psi)	Rated Load (lbs)	Approved Rim	Overall Width (in)	Outside Diameter (in)	Static Loaded Radius (in)	Rolling Circ. (in)	Tread Depth (32nd in)	RCI	SRI
5.00-15SL	4T1335	TL	4	36	965	3.00D	5.5	25.8	12.0	78	15	--	--
Inflation Pressure (psi)	30 mph (lbs)	25 mph (lbs)	20 mph (lbs)	15 mph (lbs)	10 mph (lbs)	5 mph (lbs)							
20	640	680	715	760	845	1,010							
22	675	715	755	805	890	1,065							
26	760	805	850	905	1,005	1,200							
28	805	855	900	960	1,065	1,270							
30	855	905	960	1,015	1,130	1,350							
32	880	935	985	1,045	1,160	1,390							
36	965	1,025	1,080	1,150	1,275	1,525							

Tire Size	Catalog #	TL/TT	Ply Rating	Inflation Pressure (psi)	Rated Load (lbs)	Approved Rim	Overall Width (in)	Outside Diameter (in)	Static Loaded Radius (in)	Rolling Circ. (in)	Tread Depth (32nd in)	RCI	SRI
5.90-15SL	4T1353	TL	4	36	1,140	4 1/2KB, 5KB	6.2	26.7	12.4	80	15	--	--
Inflation Pressure (psi)	30 mph (lbs)	25 mph (lbs)	20 mph (lbs)	15 mph (lbs)	10 mph (lbs)	5 mph (lbs)							
20	740	785	830	880	975	1,170							
22	805	855	900	960	1,065	1,270							
26	910	965	1,020	1,085	1,200	1,440							
28	935	990	1,045	1,115	1,235	1,475							
30	990	1,050	1,110	1,180	1,305	1,565							
32	1,050	1,115	1,175	1,250	1,385	1,660							
36	1,140	1,210	1,275	1,355	1,505	1,800							



GOODYEAR CONTRACTOR-T I-3

- An implement tire specially designed for high traction applications
- Frequently used on the front of backhoes



Tire Size	Catalog #	TL/TT	Ply Rating	Load Rating	Inflation Pressure (psi)	Rated Load (lbs)	Approved Rim	Overall Width (in)	Outside Diameter (in)	Static Loaded Radius (in)	Rolling Circ. (in)	Tread Depth (32nd in)	RCI	SRI
12.5/80-18NHS	46W39N	TL	6	123A8	28	3,420	W9, W11	12.0	38.4	17.7	114	31	--	--

Inflation Pressure (psi)	30 mph (lbs)	25 mph (lbs)	20 mph (lbs)	10 mph (lbs)	5 mph (lbs)
20	2,410	2,680	3,000	3,565	3,750
22	2,620	2,910	3,260	3,870	4,075
24	2,770	3,080	3,450	4,095	4,310
26	2,880	3,200	3,585	4,255	4,480
28	3,080	3,420	3,830	4,550	4,790





GOODYEAR SOFTRAC HF-1

- Button tread design
- Wide footprint with excellent traction
- Low ground bearing pressure
- Good for turf applications



Tire Size	Catalog #	TL/TT	Ply Rating	Inflation Pressure (psi)	Rated Load (lbs)	Approved Rim	Overall Width (in)	Outside Diameter (in)	Static Loaded Radius (in)	Rolling Circ. (in)	Tread Depth (32nd in)	RCI	SRI
25x8.50-14NHS	4SR327	TL	6	32	1,640	7.00-I-70, I-90, 7JA, 7KB	8.8	25.7	12.1	78	9	--	--
Inflation Pressure (psi)	10 mph (lbs)		15 mph (lbs)		20 mph (lbs)		25 mph (lbs)		30 mph (lbs)				
18	1,170		1,110		1,055		995		935				
20	1,230		1,170		1,105		1,045		985				
22	1,320		1,255		1,190		1,120		1,055				
24	1,390		1,320		1,250		1,180		1,110				
26	1,430		1,360		1,285		1,215		1,145				
28	1,520		1,445		1,370		1,290		1,215				
30	1,570		1,490		1,415		1,335		1,255				
32	1,640		1,560		1,475		1,395		1,310				

Tire Size	Catalog #	TL/TT	Ply Rating	Inflation Pressure (psi)	Rated Load (lbs)	Approved Rim	Overall Width (in)	Outside Diameter (in)	Static Loaded Radius (in)	Rolling Circ. (in)	Tread Depth (32nd in)	RCI	SRI
25x10.00-12NHS	4RS321	TL	6	32	1,980	6.0AT, 7.0AT, 7.5AT, 8.0AT, 8.5AT	9.7	24.7	10.7	71	9	--	--
Inflation Pressure (psi)	10 mph (lbs)		15 mph (lbs)		20 mph (lbs)		25 mph (lbs)		30 mph (lbs)				
18	1,430		1,360		1,285		1,215		1,145				
20	1,520		1,445		1,370		1,290		1,215				
22	1,610		1,530		1,450		1,370		1,290				
24	1,650		1,570		1,485		1,405		1,320				
26	1,760		1,670		1,585		1,495		1,410				
28	1,820		1,730		1,640		1,545		1,455				
30	1,930		1,835		1,735		1,640		1,545				
32	1,980		1,880		1,780		1,685		1,585				

Tire Size	Catalog #	TL/TT	Ply Rating	Inflation Pressure (psi)	Rated Load (lbs)	Approved Rim	Overall Width (in)	Outside Diameter (in)	Static Loaded Radius (in)	Rolling Circ. (in)	Tread Depth (32nd in)	RCI	SRI
25x10.50-15NHS	4SR6WQ	TL	6	45	1,230	8LB	10.5	25.2	11.8	77	9	--	--
Inflation Pressure (psi)	30 mph (lbs)		25 mph (lbs)		20 mph (lbs)		15 mph (lbs)		10 mph (lbs)		5 mph (lbs)		
10	505		535		565		600		665		800		
15	640		680		715		760		845		1,010		
20	760		805		850		905		1,005		1,200		
25	855		905		960		1,015		1,130		1,350		
30	965		1,025		1,080		1,150		1,275		1,525		
35	1,050		1,115		1,175		1,250		1,385		1,660		
40	1,140		1,210		1,275		1,355		1,505		1,800		
45	1,230		1,305		1,380		1,465		1,625		1,945		



Tire Size	Catalog #	TL/TT	Ply Rating	Inflation Pressure (psi)	Rated Load (lbs)	Approved Rim	Overall Width (in)	Outside Diameter (in)	Static Loaded Radius (in)	Rolling Circ. (in)	Tread Depth (32nd in)	RCI	SRI
31x15.50-15NHS	4SR35B	TL	4	20	1,710	13LB	15.2	30.6	14.1	91	13	--	--
Inflation Pressure (psi)	30 mph (lbs)			25 mph (lbs)		20 mph (lbs)		15 mph (lbs)		10 mph (lbs)		5 mph (lbs)	
10	1,140			1,210		1,275		1,355		1,505		1,800	
15	1,430			1,515		1,600		1,700		1,890		2,260	
20	1,710			1,815		1,915		2,035		2,255		2,700	

Tire Size	Catalog #	TL/TT	Ply Rating	Inflation Pressure (psi)	Rated Load (lbs)	Approved Rim	Overall Width (in)	Outside Diameter (in)	Static Loaded Radius (in)	Rolling Circ. (in)	Tread Depth (32nd in)	RCI	SRI
33x12.50-15NHS	4SR3M0	TL	4	20	2,090	10LB	12.9	34.0	15.4	100	12	--	--
Inflation Pressure (psi)	30 mph (lbs)			25 mph (lbs)		20 mph (lbs)		15 mph (lbs)		10 mph (lbs)		5 mph (lbs)	
10	1,430			1,515		1,600		1,700		1,890		2,260	
15	1,760			1,865		1,970		2,095		2,325		2,780	
20	2,090			2,215		2,340		2,485		2,760		3,300	

Tire Size	Catalog #	TL/TT	Ply Rating	Inflation Pressure (psi)	Rated Load (lbs)	Approved Rim	Overall Width (in)	Outside Diameter (in)	Static Loaded Radius (in)	Rolling Circ. (in)	Tread Depth (32nd in)	RCI	SRI
38x14.00-20NHS	4SR462	TL	4	25	2,340	W11H	14.2	38.5	17.8	115	16	--	--
Inflation Pressure (psi)	30 mph (lbs)			25 mph (lbs)		20 mph (lbs)		15 mph (lbs)		10 mph (lbs)		5 mph (lbs)	
10	1,390			1,475		1,555		1,655		1,835		2,195	
15	1,760			1,865		1,970		2,095		2,325		2,780	
20	2,090			2,215		2,340		2,485		2,760		3,300	
25	2,340			2,480		2,620		2,785		3,090		3,695	





GOODYEAR TUNDRA GRIP LF HF-1

- Reduced vibration in field and road service
- Improved traction from its three-pitch tread design
- Longer body life provided by its natural shape casing



Tire Size	Catalog #	TL/TT	Ply Rating	Load Rating	Inflation Pressure (psi)	Rated Load (lbs)	Approved Rim	Overall Width (in)	Outside Diameter (in)	Static Loaded Radius (in)	Rolling Circ. (in)	Tread Depth (32nd in)	RCI	SRI
66x44.00-25NHS	TG4636	TL	6	151B	15	7,600	36.0TH	45.8	66.7	29.6	195	12	--	--
66x44.00-25NHS	TG4B36	TL	20	176B	50	15,700	36.0TH	44.0	66.5	29.4	194	12	--	--
66x44.00-25NHS	TG4T36	TL	26	181B	65	18,200	36.0TH	45.0	68.9	31.5	205	12	--	--

Inflation Pressure (psi)	30 mph (lbs)	25 mph (lbs)	20 mph (lbs)	15 mph (lbs)	10 mph (lbs)	5 mph (lbs)
10	6,000	6,360	6,720	7,140	7,920	10,620
15	7,600	8,055	8,510	9,045	10,030	13,445
END OF TG4636						
20	9,100	9,645	10,190	10,830	12,010	16,100
25	10,200	10,810	11,425	12,140	13,465	18,050
30	11,400	12,085	12,770	13,565	15,050	20,175
35	12,800	13,570	14,335	15,230	16,895	22,650
40	13,600	14,415	15,230	16,185	17,950	24,065
45	14,300	15,160	16,015	17,015	18,875	25,305
50	15,700	16,640	17,585	18,685	20,725	27,785
END OF TG4B36						
55	16,500	17,490	18,480	19,635	21,780	29,200
60	17,100	18,125	19,150	20,350	22,570	30,255
65	18,200	19,290	20,385	21,660	24,025	32,210



GOODYEAR SFT105 HF-1

- Specially designed for turf applications
- Minimum soil disturbance
- Low inflation operating pressures



Tire Size	Catalog #	TL/TT	Ply Rating	Load Rating	Inflation Pressure (psi)	Rated Load (lbs)	Approved Rim	Overall Width (in)	Outside Diameter (in)	Static Loaded Radius (in)	Rolling Circ. (in)	Tread Depth (32nd in)	RCI	SRI
54x31.00-26NHS	*4SF032	TL	10	147B	30	6,800	DW25B	28.7	54.6	23.9	158	13	--	--

Inflation Pressure (psi)	30 mph (lbs)	20 mph (lbs)	15 mph (lbs)	10 mph (lbs)	5 mph (lbs)	Cyclic Service			
						Inflation Pressure (psi)	20 mph (lbs)	10 mph (lbs)	6 mph (lbs)
10	3,520	3,940	4,190	4,645	6,225	15	5,280	6,510	7,040
15	4,540	5,085	5,405	5,995	7,120	20	6,810	8,400	9,080
20	5,360	6,005	6,380	7,075	8,405	25	8,040	9,915	10,720
25	6,150	6,890	7,320	8,120	9,645	30	9,225	11,380	12,300
30	6,800	7,615	8,090	8,975	10,660	35	10,200	12,580	13,600



GOODYEAR TERRA-RIB HF-1

- Minimal ground disturbance
- Grooves for lateral traction



Tire Size	Catalog #	TL/TT	Ply Rating	Load Rating	Inflation Pressure (psi)	Rated Load (lbs)	Approved Rim	Overall Width (in)	Outside Diameter (in)	Static Loaded Radius (in)	Rolling Circ. (in)	Tread Depth (32nd in)	RCI	SRI
31x13.50-15NHS	TR4397	TL	8	114B	45	2,600	10LB	13.4	32.1	14.8	96	12	--	--
31x13.50-15NHS	TR4597	TL	12	134A3/124B	75	3,520	10LB	13.6	32.0	13.9	90	12	--	--

Inflation Pressure (psi)	30 mph (lbs)	25 mph (lbs)	20 mph (lbs)	15 mph (lbs)	10 mph (lbs)	5 mph (lbs)
10	1,100	1,165	1,230	1,310	1,450	1,945
15	1,390	1,475	1,555	1,655	1,835	2,455
20	1,650	1,750	1,850	1,965	2,180	2,925
25	1,870	1,980	2,095	2,225	2,470	3,310
30	2,090	2,215	2,340	2,485	2,760	3,695
35	2,270	2,405	2,540	2,700	2,995	4,015
40	2,470	2,620	2,765	2,940	3,260	4,370
45	2,600	2,755	2,910	3,095	3,430	4,600
END OF TR4397						
50	2,760	2,925	3,090	3,285	3,645	4,880
55	2,910	3,085	3,260	3,465	3,840	5,150
60	3,080	3,265	3,450	3,665	4,065	5,450
65	3,300	3,500	3,695	3,925	4,355	5,840
70	3,420	3,625	3,830	4,070	4,515	6,050
75	3,520	3,730	3,940	4,190	4,645	6,225



GOODYEAR RIB TERRA HF-1

- Minimal ground disturbance
- Grooves for lateral traction



Tire Size	Catalog #	TL/TT	Ply Rating	Inflation Pressure (psi)	Rated Load (lbs)	Approved Rim	Overall Width (in)	Outside Diameter (in)	Static Loaded Radius (in)	Rolling Circ. (in)	Tread Depth (32nd in)	RCI	SRI
18x9.50-8NHS	RTR171	TT	10	60	1,775	7.5AT, 8.0AT, 8.5AT	9.5	17.5	7.9	52	10	--	--

Inflation Pressure (psi)	10 mph (lbs)	15 mph (lbs)	20 mph (lbs)	25 mph (lbs)	30 mph (lbs)
32	1,230	1,170	1,105	1,045	775
36	1,320	1,255	1,190	1,120	830
40	1,390	1,320	1,250	1,180	875
44	1,480	1,405	1,330	1,260	930
48	1,570	1,490	1,415	1,335	990
52	1,650	1,570	1,485	1,405	1,040
56	1,710	1,625	1,540	1,455	1,075
60	1,775	1,685	1,600	1,510	1,120





GOODYEAR SUPER TERRA GRIP HF-2

- For low pressure flotation applications
- Provides lateral traction
- Lug design for traction in a flotation design



Tire Size	Catalog #	TL/TT	Ply Rating	Inflation Pressure (psi)	Rated Load (lbs)	Approved Rim	Overall Width (in)	Outside Diameter (in)	Static Loaded Radius (in)	Rolling Circ. (in)	Tread Depth (32nd in)	RCI	SRI
29x12.50-15NHS	STGC20	TL	6	30	1,710	10LB	12.3	28.7	13.4	86	20	--	--
29x12.50-15NHS	STGD20	TL	8	45	2,150	10LB	12.0	29.3	13.6	88	20	--	--
Inflation Pressure (psi)	30 mph (lbs)	25 mph (lbs)	20 mph (lbs)	15 mph (lbs)	10 mph (lbs)	5 mph (lbs)							
10	880	935	985	1,045	1,160	1,555							
15	1,140	1,210	1,275	1,355	1,505	2,015							
20	1,320	1,400	1,480	1,570	1,740	2,340							
25	1,520	1,610	1,700	1,810	2,005	2,685							
30	1,710	1,815	1,915	2,035	2,255	3,025							
END OF STGC20													
35	1,820	1,930	2,040	2,165	2,400	3,225							
40	1,980	2,100	2,220	2,355	2,615	3,510							
45	2,150	2,280	2,410	2,560	2,840	3,810							

Tire Size	Catalog #	TL/TT	Ply Rating	Inflation Pressure (psi)	Rated Load (lbs)	Approved Rim	Overall Width (in)	Outside Diameter (in)	Static Loaded Radius (in)	Rolling Circ. (in)	Tread Depth (32nd in)	RCI	SRI
31x15.50-15NHS	STG3A4	TL	8	45	2,760	13LB	15.5	31.5	13.9	90	24	--	--
Inflation Pressure (psi)	30 mph (lbs)	25 mph (lbs)	20 mph (lbs)	15 mph (lbs)	10 mph (lbs)	5 mph (lbs)							
10	1,140	1,210	1,275	1,355	1,505	2,015							
15	1,430	1,515	1,600	1,700	1,890	2,530							
20	1,710	1,815	1,915	2,035	2,255	3,025							
25	1,930	2,045	2,160	2,295	2,550	3,415							
30	2,150	2,280	2,410	2,560	2,840	3,810							
35	2,340	2,480	2,620	2,785	3,090	4,140							
40	2,540	2,690	2,845	3,025	3,355	4,495							
45	2,760	2,925	3,090	3,285	3,645	4,880							

Tire Size	Catalog #	TL/TT	Ply Rating	Inflation Pressure (psi)	Rated Load (lbs)	Approved Rim	Overall Width (in)	Outside Diameter (in)	Static Loaded Radius (in)	Rolling Circ. (in)	Tread Depth (32nd in)	RCI	SRI
38x14.00-20NHS	STG416	TL	8	50	3,540	W11H	14.3	39.3	18.6	119	25	--	--

See Next Page for the Load & Inflation Table

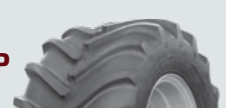

STG416 LOAD & INFLATION TABLE

Inflation Pressure (psi)	30 mph (lbs)	25 mph (lbs)	20 mph (lbs)	15 mph (lbs)	10 mph (lbs)	5 mph (lbs)
10	1,390	1,475	1,555	1,655	1,835	2,455
15	1,760	1,865	1,970	2,095	2,325	3,115
20	2,090	2,215	2,340	2,485	2,760	3,695
25	2,340	2,480	2,620	2,785	3,090	4,140
30	2,600	2,755	2,910	3,095	3,430	4,600
35	2,830	3,000	3,170	3,370	3,735	5,010
40	3,080	3,265	3,450	3,665	4,065	5,450
45	3,300	3,500	3,695	3,925	4,355	5,840
50	3,540	3,750	3,965	4,215	4,675	6,265

Tire Size	Catalog #	TL/TT	Ply Rating	Inflation Pressure (psi)	Rated Load (lbs)	Approved Rim	Overall Width (in)	Outside Diameter (in)	Static Loaded Radius (in)	Rolling Circ. (in)	Tread Depth (32nd in)	RCI	SRI
38x20.00-16.1NHS	STG398	TL	8	35	4,400	W16C, W16CH	19.3	38.5	17.5	114	25	--	--

Inflation Pressure (psi)	30 mph (lbs)	25 mph (lbs)	20 mph (lbs)	15 mph (lbs)	10 mph (lbs)	5 mph (lbs)
10	2,090	2,215	2,340	2,485	2,760	3,695
15	2,680	2,840	3,000	3,190	3,540	4,740
20	3,080	3,265	3,450	3,665	4,065	5,450
25	3,520	3,730	3,940	4,190	4,645	6,225
30	3,960	4,200	4,435	4,710	5,225	7,005
35	4,400	4,665	4,930	5,235	5,810	7,790

Tire Size	Catalog #	TL/TT	Ply Rating	Load Rating	Inflation Pressure (psi)	Rated Load (lbs)	Approved Rim	Overall Width (in)	Outside Diameter (in)	Static Loaded Radius (in)	Rolling Circ. (in)	Tread Depth (32nd in)	RCI	SRI
66x43.00-25NHS	STG9F3	TL	20	174B	50	14,800	36.0TH	41.4	66.5	29.4	197	61	--	--
66x43.00-25NHS	STGTF3	TL	26	180B	65	17,600	36.0TH	41.9	66.6	31.3	199	61	--	--

Inflation Pressure (psi)	30 mph (lbs)	25 mph (lbs)	20 mph (lbs)	15 mph (lbs)	10 mph (lbs)	5 mph (lbs)
20	8,800	9,330	9,855	10,470	11,615	15,570
25	9,900	10,495	11,090	11,780	13,070	17,520
30	11,000	11,660	12,320	13,090	14,520	19,465
35	12,300	13,040	13,775	14,635	16,235	21,765
40	13,200	13,990	14,785	15,710	17,425	23,360
45	13,900	14,735	15,570	16,540	18,350	24,600
50	14,800	15,690	16,575	17,610	19,535	26,190
END OF STG39						
55	15,700	16,640	17,585	18,685	20,725	27,785
60	16,500	17,490	18,480	19,635	21,780	29,200
65	17,600	18,655	19,710	20,945	23,230	31,140





GOODYEAR XTRA-TRAC HF-2

- Designed for excellent traction



Tire Size	Catalog #	TL/TT	Ply Rating	Inflation Pressure (psi)	Rated Load (lbs)	Approved Rim	Overall Width (in)	Outside Diameter (in)	Static Loaded Radius (in)	Rolling Circ. (in)	Tread Depth (32nd in)	RCI	SRI
31x15.50-15NHS	XTR3A8	TL	8	45	2,760	13LB	14.7	31.8	14.4	94	23	--	--
Inflation Pressure (psi)	30 mph (lbs)	25 mph (lbs)	20 mph (lbs)	15 mph (lbs)	10 mph (lbs)	5 mph (lbs)							
10	1,140	1,210	1,275	1,355	1,505	2,015							
15	1,430	1,515	1,600	1,700	1,890	2,530							
20	1,710	1,815	1,915	2,035	2,255	3,025							
25	1,930	2,045	2,160	2,295	2,550	3,415							
30	2,150	2,280	2,410	2,560	2,840	3,810							
35	2,340	2,480	2,620	2,785	3,090	4,140							
40	2,540	2,690	2,845	3,025	3,355	4,495							
45	2,760	2,925	3,090	3,285	3,645	4,880							



GOODYEAR SUPER TERRA GRIP XT HF-3

- Reduced vibration in field and road service
- Improved traction from its three-pitch tread design
- Longer body life provided by its natural shape casing



Tire Size	Catalog #	TL/TT	Load Rating	Inflation Pressure (psi)	Rated Load (lbs)	Approved Rim	Overall Width (in)	Outside Diameter (in)	Static Loaded Radius (in)	Rolling Circ. (in)	Tread Depth (32nd in)	RCI	SRI
48x31.00R20	4RG2T2	TL	150A8/B	45	7,400	26.00HF, 26.00VF	29.8	49.1	22.3	149	57	--	--
Inflation Pressure (psi)	30 mph (lbs)	25 mph (lbs)	20 mph (lbs)	15 mph (lbs)	10 mph (lbs)	5 mph (lbs)							
20	4,680	4,960	5,240	5,570	6,180	8,280							
25	5,360	5,680	6,005	6,380	7,075	9,490							
30	5,840	6,190	6,540	6,950	7,710	10,335							
35	6,400	6,785	7,170	7,615	8,450	11,330							
40	6,950	7,365	7,785	8,270	9,175	12,300							
45	7,400	7,845	8,290	8,805	9,770	13,100							





GOODYEAR SURE GRIP LUG SS

- Directional design for excellent traction
- For use in soft soil operations where traction and flotation are required



Tire Size	Catalog #	TL/TT	Ply Rating	Inflation Pressure (psi)	Rated Load (lbs)	Approved Rim	Overall Width (in)	Outside Diameter (in)	Static Loaded Radius (in)	Rolling Circ. (in)	Tread Depth (32nd in)	RCI	SRI
27x8.50-15NHS	4GL339	TL	6	45	2,480	7JA	8.7	27.4	12.6	82	18	--	--
Inflation Pressure (psi)	5 mph (lbs)	10 mph (lbs)	20 mph (lbs)	25 mph (lbs)	30 mph (lbs)								
10	1,010	845	715	665	640								
15	1,270	1,065	900	840	805								
20	1,525	1,275	1,080	1,005	965								
25	1,740	1,450	1,230	1,150	1,100								
30	1,945	1,625	1,380	1,285	1,230								
35	2,085	1,740	1,480	1,375	1,320								
40	2,260	1,890	1,600	1,490	1,430								
45	2,480	2,070	1,760	1,635	1,570								

Tire Size	Catalog #	TL/TT	Ply Rating	Inflation Pressure (psi)	Rated Load (lbs)	Approved Rim	Overall Width (in)	Outside Diameter (in)	Static Loaded Radius (in)	Rolling Circ. (in)	Tread Depth (32nd in)	RCI	SRI
12.4-16	4GL483	TL	4	20	2,090	W10L, 10LB	12.7	36.8	17.0	110	30	--	--
Inflation Pressure (psi)	30 mph (lbs)	25 mph (lbs)	20 mph (lbs)	15 mph (lbs)	10 mph (lbs)	5 mph (lbs)							
12	1,265	1,390	1,485	1,545	1,865	2,085							
14	1,430	1,570	1,680	1,745	2,105	2,355							
16	1,600	1,760	1,885	1,955	2,360	2,640							
18	1,755	1,930	2,065	2,140	2,585	2,895							
20	1,900	2,090	2,235	2,320	2,800	3,135							

Sure Grip Lug I-3

Tire Size	Catalog #	TL/TT	Ply Rating	Inflation Pressure (psi)	Rated Load (lbs)	Approved Rim	Overall Width (in)	Outside Diameter (in)	Static Loaded Radius (in)	Rolling Circ. (in)	Tread Depth (32nd in)	RCI	SRI
12.5/80-18	4GL5J9	TL	14	62	6,600	W9, W11	12.0	39.7	17.7	116	31	--	--
Inflation Pressure (psi)	30 mph (lbs)	25 mph (lbs)	20 mph (lbs)	15 mph (lbs)	10 mph (lbs)	5 mph (lbs)							
20	2,680	2,840	3,000	3,190	3,540	4,235							
26	3,200	3,390	3,585	3,810	4,225	5,055							
32	3,740	3,965	4,190	4,450	4,935	5,910							
38	4,180	4,430	4,680	4,975	5,520	6,605							
44	4,540	4,810	5,085	5,405	5,995	7,175							
50	4,940	5,235	5,535	5,880	6,520	7,805							
56	5,360	5,680	6,005	6,380	7,075	8,470							
62	6,600	6,995	7,390	7,855	8,710	10,430							





GOODYEAR SURE GRIP LOADER

- Good choice for industrial equipment
- Good traction and long wear
- Wide, sturdy overlapping lugs



Tire Size	Catalog #	TL/TT	Ply Rating	Inflation Pressure (psi)	Rated Load (lbs)	Approved Rim	Overall Width (in)	Outside Diameter (in)	Static Loaded Radius (in)	Rolling Circ. (in)	Tread Depth (32nd in)	RCI	SRI
15-19.5NHS	4GL3H9	TL	8	40	7,250	11.75, 12.25	15.6	39.6	17.5	115	26	--	--

Inflation Pressure (psi)	5 mph (lbs)	10 mph (lbs)	20 mph (lbs)	25 mph (lbs)	30 mph (lbs)
20	4,835	3,820	3,290	3,190	3,045
25	5,510	4,355	3,745	3,635	3,470
30	6,130	4,845	4,170	4,045	3,860
35	6,705	5,295	4,560	4,425	4,225
40	7,250	5,730	4,930	4,785	4,570





GOODYEAR SMOOTH

- Specialty service tire for use on paving equipment and rollers



Tire Size	Catalog #	TL/TT	Ply Rating	Inflation Pressure (psi)	Rated Load (lbs)	Approved Rim	Overall Width (in)	Outside Diameter (in)	Static Loaded Radius (in)	Rolling Circ. (in)	Tread Depth (32nd in)	RCI	SRI
16.9-30	3SC679	TL	6	18	3,740	W15L, DW15A, W14L, DW14A	18.1	57.9	26.5	172	20	--	--

Inflation Pressure (psi)	30 mph (lbs)	25 mph (lbs)	20 mph (lbs)	15 mph (lbs)	10 mph (lbs)	5 mph (lbs)	Cyclic Service	
							Inflation Pressure (psi)	6 mph (lbs)
12	2,730	3,000	3,210	3,330	4,020	4,500	16	5,100
14	3,005	3,300	3,530	3,665	4,420	4,950	18	5,610
16	3,205	3,520	3,765	3,905	4,715	5,280	20	5,985
18	3,405	3,740	4,000	4,150	5,010	5,610	24	6,360



GOODYEAR SMOOTH IMPLEMENT



Tire Size	Catalog #	TL/TT	Ply Rating	Inflation Pressure (psi)	Rated Load (lbs)	Approved Rim	Overall Width (in)	Outside Diameter (in)	Static Loaded Radius (in)	Rolling Circ. (in)	Tread Depth (32nd in)	RCI	SRI
11L-15SL	3SM319	TL	10	44	2,910	8LB, 10LB	10.3	30.5	13.6	89	12	--	--

Inflation Pressure (psi)	30 mph (lbs)	20 mph (lbs)	15 mph (lbs)	10 mph (lbs)	5 mph (lbs)
20	1,710	1,915	2,035	2,255	2,700
24	1,930	2,160	2,295	2,550	3,050
28	2,150	2,410	2,560	2,840	3,395
32	2,340	2,620	2,785	3,090	3,695
36	2,540	2,845	3,025	3,355	4,015
40	2,760	3,090	3,285	3,645	4,360
44	2,910	3,260	3,465	3,840	4,600





GOODYEAR POWER CUSHION



Tire Size	Catalog #	TL/TT	Ply Rating	Inflation Pressure (psi)	Rated Load (lbs)	Approved Rim	Overall Width (in)	Outside Diameter (in)	Static Loaded Radius (in)	Rolling Circ. (in)	Tread Depth (32nd in)	RCI	SRI
23x8.50-12NHS	PCT182	TT	12	68	2,170	7.00-1-70, 1-90, 7JA	8.1	23.2	10.7	69	10	--	--
Inflation Pressure (psi)	10 mph (lbs)	15 mph (lbs)	20 mph (lbs)	25 mph (lbs)	30 mph (lbs)								
28	1,280	1,215	1,150	1,090	1,025								
34	1,430	1,360	1,285	1,215	1,145								
42	1,650	1,570	1,485	1,405	1,320								
46	1,710	1,625	1,540	1,455	1,370								
50	1,820	1,730	1,640	1,545	1,455								
58	1,980	1,880	1,780	1,685	1,585								
64	2,090	1,985	1,880	1,775	1,670								
68	2,170	2,060	1,955	1,845	1,735								



TITAN FARM TIRES





TITAN FARM TIRES TABLE OF CONTENTS

Index by Size 164

Tread Patterns 168

Bias & Radial R-1

Titan Hi-Dration Lug R-1 170
 Titan Hi-Traction Lug Radial R-1 171
 Titan Hi-Traction Lug R-1 178
 Titan Hi-Power Lug R-1 189
 Titan Lift Rigger II R-1 192
 Titan Farm Tractor R-1 192
 Titan TT415 R-1 194
 Titan WHO Big Show R-1 194
 Titan Tru Power R-1 195

Radial R-1W

Titan AgraEDGE R-1W 197
 Titan TT49V R-1W 202
 Titan AG49M R-1W 203

Bias R-2

Titan Special Service R-2 206

Bias & Radial R-3, R-4

Titan Torc-Trac R-3 207
 Titan Torc-Trac II Radial R-3 209
 Titan Torc-Trac II R-3 210
 Titan Multi Trac C/S R-3 212
 Titan Industrial Contractor R-4 213
 Titan Industrial Tractor Lug R-4 213

Bias F-2, F-2M

Titan Tru-Trac Front Tractor F-2 217
 Titan Tru-Trac Multi-Rib F-2M 220
 Titan Contractor F-3 222

Bias I-1, I-3

Titan Packer I-1 223
 Titan Dura-Life I-1 224
 Titan Dura-Life Planter I-1 226
 Titan Stubble Guard Implement I-1 226
 Titan Hi-Flotation I-1 228
 Titan Contractor-T I-3 232
 Titan Contractor II I-3 233
 Titan TI422 I-3 233
 Titan Traction Implement I-3 234

Bias FI

Titan Highway Implement FI 235

Bias & Radial HF-1, HF-2

Titan Flo-Trac Rib HF-1 237
 Titan Multi Trac C/S HF-1 239
 Titan Soft Turf HF-1 245
 Titan LSW430 HF-1 246
 Titan Classic TX HF-1 247
 Titan Flo-Trac Lug HF-2 247

Skid Steer

Titan Contractor FWD SS 249
 Titan HD 1000 SS 250
 Titan HD 2000 SS 251
 Titan HD 2000 II SS 254
 Titan Trac Loader Chevron SS 256
 Titan Trac Loader SS 256
 Titan TGS2 SS 260
 Titan LSW G9A SS 261
 Titan Ultimate SS 262
 Titan Soft Turf SS 263
 Titan H/E SS 264

TITAN FARM TIRES INDEX BY SIZE

RADIAL			
Inch	Tire Size	Tread Pattern	Pg.
343mm	LSW305R343NHS	LSW430 HF-1	246
470mm	LSW610R470NHS	LSW430 HF-1	246
24"	13.6R24	Hi-Traction Lug Radial R-1	171
24"	14.9R24	Hi-Traction Lug Radial R-1	172
24"	320/85R24	Hi-Traction Lug Radial R-1	171
24"	380/85R24	Hi-Dratation Lug R-1	171
24"	380/85R24	Hi-Traction Lug Radial R-1	172
26"	28LR26	Torc-Trac II Radial R-3	209
28"	13.6R28	Hi-Traction Lug Radial R-1	172
28"	380/85R28	Hi-Traction Lug Radial R-1	172
28"	380/85R28	AgraEDGE R-1W	197
28"	420/85R28	Hi-Traction Lug Radial R-1	174
28"	420/85R28	AgraEDGE R-1W	199
30"	380/85R30	Hi-Traction Lug Radial R-1	173
30"	380/85R30	AgraEDGE R-1W	198
30"	420/90R30	Hi-Traction Lug Radial R-1	175
30"	420/90R30	AgraEDGE R-1W	199
30"	480/70R30	AG49M R-1W	203
30"	600/70R30	AG49M R-1W	204
32"	24.5R32	Hi-Traction Lug Radial R-1	177
32"	24.5R32	Torc-Trac II Radial R-3	209
32"	30.5LR32	Torc-Trac II Radial R-3	210
34"	18.4R34	Hi-Traction Lug Radial R-1	175
34"	380/85R34	Hi-Traction Lug Radial R-1	173
34"	380/85R34	AgraEDGE R-1W	198
34"	420/85R34	AgraEDGE R-1W	199
34"	420/85R34	AG49M R-1W	203
38"	16.9R38	Hi-Traction Lug Radial R-1	174
38"	290/85R38	Hi-Dratation Lug R-1	170
38"	320/85R38	TT49V R-1W	202
38"	380/80R38	AgraEDGE R-1W	197
38"	380/80R38	AG49M R-1W	203
38"	460/85R38	AgraEDGE R-1W	199
38"	480/80R38	Hi-Traction Lug Radial R-1	175
38"	520/85R38	Hi-Traction Lug Radial R-1	176
38"	520/85R38	AgraEDGE R-1W	201
38"	710/70R38	AG49M R-1W	205
42"	480/80R42	Hi-Traction Lug Radial R-1	175
42"	480/80R42	AgraEDGE R-1W	200
42"	520/85R42	Hi-Traction Lug Radial R-1	177
42"	520/85R42	AgraEDGE R-1W	201
46"	380/90R46	Hi-Traction Lug Radial R-1	174
46"	380/90R46	AgraEDGE R-1W	198
46"	480/80R46	Hi-Traction Lug Radial R-1	176
46"	480/80R46	AgraEDGE R-1W	200
46"	520/85R46	AG49M R-1W	204
46"	620/70R46	AG49M R-1W	204

RADIAL			
Inch	Tire Size	Tread Pattern	Pg.
50"	480/80R50	AgraEDGE R-1W	200
50"	480/80R50	AG49M R-1W	204

BIAS			
Inch	Tire Size	Tread Pattern	Pg.
521mm	LSW305-521NHS	Soft Turf HF-1	245
546mm	LSW305-546NHS	LSW G9A SS	261
648mm	LSW570-648NHS	Soft Turf HF-1	245
8"	18x8.50-8NHS	Classic TX HF-1	247
10"	18x8.50-10NHS	Multi Trac C/S HF-1	239
10"	18x8.50-10NHS	Trac Loader SS	257
10"	20x8.00-10NHS	Multi Trac C/S HF-1	239
10"	20x8.00-10NHS	HD 2000 II SS	255
12"	5-12	Tru Power R-1	195
12"	6-12	Tru Power R-1	195
12"	180/85D12	Tru Power R-1	196
12"	20.5x5.5-12	Packer I-1	223
12"	23x8.50-12NHS	Multi Trac C/S HF-1	240
12"	23x8.50-12NHS	HD 2000 SS	253
12"	23x8.50-12NHS	Trac Loader SS	258
12"	26x12.00-12NHS	Trac Loader SS	259
12"	26x12.00-12NHS	Multi Trac C/S HF-1	241
14"	7-14	Hi-Traction Lug R-1	178
14"	9.5L-14SL	Hi-Flotation I-1	228
14"	23x8.50-14NHS	Trac Loader SS	258
14"	24x8.50-14NHS	Multi Trac C/S HF-1	240
14"	25x8.50-14NHS	Multi Trac C/S HF-1	240
14"	25x8.50-14NHS	Trac Loader SS	258
15"	5.90-15SL	Dura-Life I-1	224
15"	6.70-15SL	Dura-Life I-1	224
15"	7.00-15SS	Trac Loader Chevron SS	256
15"	7.5L-15SL	Tru-Trac Front Tractor F-2	218
15"	9.5L-15SL	Tru-Trac Front Tractor F-2	219
15"	9.5L-15SL	Tru-Trac Multi-Rib F-2M	220
15"	9.5L-15SL	Stubble Guard Implement I-1	226
15"	9.5L-15SL	Hi-Flotation I-1	228
15"	9.5L-15FI	Highway Implement FI	235
15"	10.00-15SL	Stubble Guard Implement I-1	227
15"	11L-15SL	Tru-Trac Front Tractor F-2	219
15"	11L-15SL	Tru-Trac Multi-Rib F-2M	220
15"	11L-15SL	Stubble Guard Implement I-1	227
15"	11L-15SL	Hi-Flotation I-1	229
15"	12.5L-15SL	Stubble Guard Implement I-1	227
15"	12.5L-15SL	Hi-Flotation I-1	229
15"	13.50-15FI	Highway Implement FI	235
15"	25x7.50-15NHS	Flo-Trac Rib HF-1	237
15"	25x10.50LL-15NHS	Soft Turf HF-1	245

BIAS			
Inch	Tire Size	Tread Pattern	Pg.
15"	26/6.50-15	Packer I-1	223
15"	26/7.75-15	Packer I-1	223
15"	27x8.50-15NHS	Multi Trac C/S HF-1	241
15"	27x8.50-15NHS	HD 2000 SS	253
15"	27x8.50-15NHS	Trac Loader SS	259
15"	27x9.50-15NHS	Flo-Trac Rib HF-1	237
15"	27x10.50-15NHS	Multi Trac C/S HF-1	242
15"	27x10.50-15NHS	HD 2000 SS	253
15"	27x12LL-15NHS	Soft Turf HF-1	245
15"	27x12.50-15NHS	Trac Loader SS	259
15"	28x8.50-15NHS	Multi Trac C/S HF-1	242
15"	28x8.50-15NHS	Trac Loader SS	259
15"	29x12.50-15NHS	Multi Trac C/S HF-1	242
15"	31x13.50-15NHS	Flo-Trac Rib HF-1	238
15"	31x13.50-15NHS	Multi Trac C/S HF-1	243
15"	31x15.50-15NHS	Flo-Trac Lug HF-2	247
15"	36x13.50-15NHS	Multi Trac C/S HF-1	243
16"	5.50-16SL	Tru-Trac Front Tractor F-2	217
16"	6.00-16SL	Tru-Trac Front Tractor F-2	217
16"	6.50-16SL	Tru-Trac Front Tractor F-2	217
16"	6.50-16SL	Dura-Life I-1	224
16"	7-16	Hi-Traction Lug R-1	178
16"	7.50-16SL	Tru-Trac Front Tractor F-2	218
16"	7.50-16SL	Tru-Trac Multi-Rib F-2M	220
16"	8-16	Hi-Traction Lug R-1	178
16"	9.00-16SL	Dura-Life I-1	225
16"	9.5-16	Hi-Traction Lug R-1	179
16"	11L-16SL	Contractor F-3	222
16"	12.5L-16SL	Hi-Flotation I-1	229
16"	13.6-16	Multi Trac C/S R-3	212
16"	320/85D16	Tru Power R-1	196
16.1"	13.50-16.1SL	Traction Implement I-3	234
16.1"	14L-16.1SL	Hi-Flotation I-1	230
16.1"	14.5/75-16.1SL	Contractor F-3	222
16.1"	16.5L-16.1SL	Tru-Trac Multi-Rib F-2M	221
16.1"	16.5L-16.1SL	Hi-Flotation I-1	230
16.1"	16.5L-16.1FI	Highway Implement FI	236
16.1"	18.4-16.1	Hi-Traction Lug R-1	185
16.1"	19L-16.1SL	Hi-Flotation I-1	231
16.1"	21.5L-16.1SL	Multi Trac C/S R-3	212
16.1"	21.5L-16.1SL	Hi-Flotation I-1	231
16.1"	35x19.00-16.1NHS	Flo-Trac Lug HF-2	248
16.5"	10-16.5NHS	HD 1000 SS	250
16.5"	10-16.5NHS	HD 2000 SS	251
16.5"	10-16.5NHS	HD 2000 II SS	254
16.5"	10-16.5NHS	Trac Loader SS	256
16.5"	10-16.5NHS	Ultimate SS	262
16.5"	10-16.5NHS	H/E SS	264
16.5"	12-16.5NHS	Torc-Trac R-3	207
16.5"	12-16.5NHS	Contractor FWD SS	249
16.5"	12-16.5NHS	HD 1000 SS	250

BIAS			
Inch	Tire Size	Tread Pattern	Pg.
16.5"	12-16.5NHS	HD 2000 SS	251
16.5"	12-16.5NHS	HD 2000 II SS	254
16.5"	12-16.5NHS	Trac Loader SS	257
16.5"	12-16.5NHS	TGS2 SS	260
16.5"	12-16.5NHS	Ultimate SS	262
16.5"	12-16.5NHS	Soft Turf SS	263
16.5"	12-16.5NHS	H/E SS	264
16.5"	260/70D16.5IND	Trac Loader SS	260
16.5"	31x15.50-16.5NHS	HD 2000 II SS	255
16.5"	33x12.50-16.5NHS	Multi Trac C/S HF-1	243
16.5"	33x15.50-16.5NHS	Torc-Trac R-3	208
16.5"	33x15.50-16.5NHS	HD 2000 II SS	255
17"	480/45-17IMP	Contractor F-3	222
17.5"	14-17.5NHS	Contractor FWD SS	249
17.5"	14-17.5NHS	HD 1000 SS	250
17.5"	14-17.5NHS	HD 2000 SS	252
17.5"	14-17.5NHS	HD 2000 II SS	254
17.5"	14-17.5NHS	Trac Loader SS	257
17.5"	14-17.5NHS	Ultimate SS	262
17.5"	14-17.5NHS	Soft Turf SS	263
17.5"	14-17.5NHS	H/E SS	264
18"	7.50-18SL	Tru-Trac Front Tractor F-2	218
18"	10.5/80-18	Contractor-T I-3	232
18"	12.5/80-18	Contractor-T I-3	232
18"	12.5/80-18	Contractor II I-3	233
18"	12.5/80-18NHS	TI422 I-3	233
19.5"	15-19.5NHS	Contractor FWD SS	249
19.5"	15-19.5NHS	HD 2000 SS	252
19.5"	15-19.5NHS	Trac Loader SS	257
20"	7.50-20SL	Tru-Trac Front Tractor F-2	218
20"	7.50-20SL	Dura-Life Planter I-1	226
20"	7.50-20SL	Traction Implement I-3	234
20"	9.5-20	Hi-Traction Lug R-1	179
20"	38x18.00-20NHS	Flo-Trac Lug HF-2	248
20"	41x14.00-20NHS	Multi Trac C/S HF-1	244
20"	43x16.00-20NHS	Trac Loader SS	260
20"	44x18.00-20NHS	Multi Trac C/S HF-1	244
20"	400/70-20	Lift Rigger II R-1	192
24"	7.50-24SL	Traction Implement I-3	234
24"	9.00-24SL	Dura-Life I-1	225
24"	9.5-24	Hi-Traction Lug R-1	180
24"	11.2-24	Hi-Traction Lug R-1	180
24"	11.2-24	Hi-Power Lug R-1	189
24"	11.25-24SL	Dura-Life I-1	225
24"	12.4-24	Hi-Traction Lug R-1	181
24"	13.6-24	Hi-Traction Lug R-1	182
24"	14.9-24	Hi-Traction Lug R-1	182
24"	14.9-24	Hi-Power Lug R-1	190
24"	14.9-24	Torc-Trac R-3	207
24"	14.9-24	Industrial Tractor Lug R-4	213
24"	16.9-24	Hi-Traction Lug R-1	183

BIAS			
Inch	Tire Size	Tread Pattern	Pg.
24"	16.9-24	Torc-Trac R-3	207
24"	16.9-24	Industrial Tractor Lug R-4	214
24"	17.5L-24	Industrial Contractor R-4	213
24"	17.5L-24	Industrial Tractor Lug R-4	214
24"	18.4-24	Industrial Tractor Lug R-4	215
24"	19.5L-24	Industrial Tractor Lug R-4	215
24"	21L-24	Industrial Tractor Lug R-4	216
24"	380/85D24	Hi-Dration Lug R-1	170
24"	420/70-24	Industrial Tractor Lug R-4	214
24"	420/85D24IND	Industrial Tractor Lug R-4	214
26"	14.9-26	Hi-Power Lug R-1	191
26"	16.9-26	Hi-Traction Lug R-1	183
26"	18.4-26	Hi-Traction Lug R-1	186
26"	18.4-26	Torc-Trac R-3	208
26"	18.4-26	Industrial Tractor Lug R-4	215
26"	23.1-26	Hi-Traction Lug R-1	187
26"	23.1-26	Torc-Trac R-3	208
26"	23.1-26	Torc-Trac II R-3	211
26"	28LL-26	Torc-Trac II R-3	211
26"	23.5L/55-26	TT415 R-1	194
26"	620/70D26	Torc-Trac II R-3	211
28"	11.2-28	Hi-Traction Lug R-1	180
28"	12.4-28	Hi-Traction Lug R-1	181
28"	13.6-28	Hi-Traction Lug R-1	182
28"	13.6-28	Torc-Trac II R-3	210
28"	14.9-28	Hi-Traction Lug R-1	182
28"	16.9-28	Hi-Traction Lug R-1	184
28"	18.4-28	Hi-Power Lug R-1	191
28"	18.4-28	Industrial Tractor Lug R-4	215
30"	16.9-30	Hi-Traction Lug R-1	184
30"	18.4-30	Hi-Traction Lug R-1	186
30"	23.1-30	Hi-Power Lug R-1	191
32"	24.5-32	Hi-Traction Lug R-1	188
32"	24.5-32	Torc-Trac II R-3	211
32"	30.5L-32	Hi-Traction Lug R-1	188
32"	30.5L-32	Torc-Trac II R-3	212
34"	11.2-34	Farm Tractor R-1	192
34"	16.9-34	Hi-Traction Lug R-1	185
34"	18.4-34	Hi-Traction Lug R-1	186
34"	23.1-34	Hi-Traction Lug R-1	188
36"	11.2-36	Farm Tractor R-1	193
36"	12.4-36	Farm Tractor R-1	193
36"	13.9-36	Farm Tractor R-1	193
38"	11.2-38	Hi-Power Lug R-1	189
38"	12.4-38	Hi-Power Lug R-1	190
38"	12.4-38	Who Big Show R-1	194
38"	13.6-38	Hi-Power Lug R-1	190
38"	13.6-38	Who Big Show R-1	195
38"	13.6-38	Special Service R-2	206
38"	14.9-38	Hi-Power Lug R-1	191
38"	15.5-38	Hi-Traction Lug R-1	183

BIAS			
Inch	Tire Size	Tread Pattern	Pg.
38"	16.9-38	Hi-Traction Lug R-1	185
38"	18.4-38	Hi-Traction Lug R-1	187
38"	20.8-38	Hi-Traction Lug R-1	187
38"	290/85D38	Hi-Dration Lug R-1	170
42"	12.4-42	Hi-Traction Lug R-1	181



TITAN FARM TIRES TREAD PATTERNS



HI-DRATION LUG R-1
P. 170



HI-TRACTION LUG RADIAL R-1
P. 171



HI-TRACTION LUG
P. 178



HI-POWER LUG R-1
P. 189



LIFT RIGGER II R-1
P. 192



FARM TRACTOR R-1
P. 192



TT415 R-1
P. 194



WHO BIG SHOW R-1
P. 194

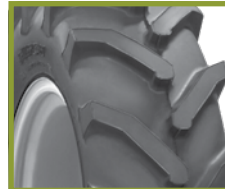

TRU POWER R-1
P. 195



AGRAEDGE R-1W
P. 197



TT49V R-1W
P. 202



AG49M R-1W
P. 203



SPECIAL SERVICE R-2
P. 206



TORC-TRAC R-3
P. 207



TORC-TRAC II RADIAL R-3
P. 209



TORC-TRAC II R-3
P. 210



MULTI TRAC C/S R-3
P. 212



INDUSTRIAL CONTRACTOR R-4
P. 213



INDUSTRIAL TRACTOR LUG R-4
P. 213



TRU-TRAC FRONT TRACTOR F-2
P. 217



TRU-TRAC MULTI-RIB F-2M
P. 220



CONTRACTOR F-3
P. 222



PACKER I-1
P. 223



DURA-LIFE I-1
P. 224



DURA-LIFE PLANTER I-1
P. 226



STUBBLE GUARD IMPLEMENT I-1
P. 226



HI-FLOTATION I-1
P. 228



CONTRACTOR-T I-3
P. 232



CONTRACTOR II I-3
P. 233



TI422 I-3
P. 233



**TRACTION
IMPLEMENT I-3** P. 234



HIGHWAY IMPLEMENT FI
P. 235



FLO-TRAC RIB HF-1
P. 237



MULTI TRAC C/S HF-1
P. 239



SOFT TURF HF-1
P. 245



LSW430 HF-1
P. 246



CLASSIC TX HF-1
P. 247



FLO-TRAC LUG HF-2
P. 247



CONTRACTOR FWD SS
P. 249



HD 1000 SS
P. 250



HD 2000 SS
P. 251



HD 2000 II SS
P. 254



**TRAC LOADER
CHEVRON SS** P. 256



TRAC LOADER SS
P. 256



TGS2 SS
P. 260



LSW G9A SS
P. 261



ULTIMATE SS
P. 262



SOFT TURF SS
P. 263



H/E SS
P. 264



TITAN HI-DRATION LUG R-1

- Non-directional pattern provides maximum traction both forward and reverse
- Rugged 0-degree bar with supported lug center for superior durability
- Self-Cleaning
- For use on linear and pivot irrigation systems



Tire Size	Catalog #	TL/TT	Load Rating	Inflation Pressure (psi)	Rated Load (lbs)	Approved Rim	Overall Width (in)	Outside Diameter (in)	Static Loaded Radius (in)	Rolling Circ. (in)	Tread Depth (32nd in)	RCI	SRI
290/85D38	HLB408	TL	132CREEP	23	4,410	W10	11.4	58.0	26.4	172	43	--	--

Inflation Pressure (psi)						Creep (lbs)							
13						3,120							
16						3,480							
18						3,710							
21						4,070							
23						4,410							

Tire Size	Catalog #	TL/TT	Load Rating	Inflation Pressure (psi)	Rated Load (lbs)	Approved Rim	Overall Width (in)	Outside Diameter (in)	Static Loaded Radius (in)	Rolling Circ. (in)	Tread Depth (32nd in)	RCI	SRI
290/85R38	HLR208	TL	142CREEP	23	5,840	W10	11.1	58.1	25.4	173	43	--	--

Inflation Pressure (psi)						Creep (lbs)							
12						3,300							
15						3,960							
17						4,680							
20						5,360							
23						5,840							

Tire Size	Catalog #	TL/TT	Load Rating	Inflation Pressure (psi)	Rated Load (lbs)	Approved Rim	Overall Width (in)	Outside Diameter (in)	Static Loaded Radius (in)	Rolling Circ. (in)	Tread Depth (32nd in)	RCI	SRI
380/85D24	HLB634	TL	145CREEP	26	6,400	W11, W12, W13	15.2	49.6	21.6	143	47	--	--

Inflation Pressure (psi)						Creep (lbs)							
13						4,180							
16						4,640							
18						5,060							
21						5,490							
23						5,970							
26						6,400							



Tire Size	Catalog #	TL/TT	Load Rating	Inflation Pressure (psi)	Rated Load (lbs)	Approved Rim	Overall Width (in)	Outside Diameter (in)	Static Loaded Radius (in)	Rolling Circ. (in)	Tread Depth (32nd in)	RCI	SRI	
380/85R24	HLR234	TL	149CREEP	23	7,150	W11, W12, W13	14.5	50.1	20.5	146	47	--	--	
				Inflation Pressure (psi)					Creep (lbs)					
				12					3,960					
				15					4,800					
				17					5,520					
				20					6,150					
				23					7,150					



TITAN HI-TRACTION LUG RADIAL R-1

- Superior traction and side-hill slip resistance
- Combines long bar/medium bar traction for cleanability, smooth ride and more power to the ground



Tire Size	Catalog #	TL/TT	Load Rating	Inflation Pressure (psi)	Rated Load (lbs)	Approved Rim	Overall Width (in)	Outside Diameter (in)	Static Loaded Radius (in)	Rolling Circ. (in)	Tread Depth (32nd in)	RCI	SRI
320/85R24	*4RDH14	TL	142A8/B	67	5,840	W11, W9, W10, W10H	12.7	46.3	21.3	141	44	37	550
Inflation Pressure (psi)	30 mph (lbs)	20 mph (lbs)	15 mph (lbs)	10 mph (lbs)	5 mph (lbs)	Cyclic Service							
						Inflation Pressure (psi)	6 mph (lbs)						
38	3,590	3,840	3,985	4,810	5,385	48	6,105						
41	4,180	4,475	4,640	5,600	6,270	51	7,105						
44	4,400	4,710	4,885	5,895	6,600	55	7,480						
49	4,680	5,010	5,195	6,270	7,020	61	7,955						
55	4,940	5,285	5,485	6,620	7,410	67	8,400						
61	5,360	5,735	5,950	7,180	8,040	73	9,110						
64	5,520	5,905	6,125	7,395	8,280	75	9,385						
67	5,840	6,250	6,480	7,825	8,760	78	9,930						

Tire Size	Catalog #	TL/TT	Ply Rating	Load Rating	Inflation Pressure (psi)	Rated Load (lbs)	Approved Rim	Overall Width (in)	Outside Diameter (in)	Static Loaded Radius (in)	Rolling Circ. (in)	Tread Depth (32nd in)	RCI	SRI
13.6R24	4RD422	TL	2*	121A8/B	24	3,200	W12, W11	14.4	48.4	21.8	146	46	38	575
Inflation Pressure (psi)	30 mph (lbs)	20 mph (lbs)	15 mph (lbs)	10 mph (lbs)	5 mph (lbs)	Cyclic Service								
						Inflation Pressure (psi)	6 mph (lbs)							
8	1,650	1,765	1,830	2,210	2,475	14	2,805							
10	1,870	2,000	2,075	2,505	2,805	16	3,180							
12	2,090	2,235	2,320	2,800	3,135	17	3,555							
16	2,470	2,645	2,740	3,310	3,705	22	4,200							
18	2,600	2,780	2,885	3,485	3,900	24	4,420							
20	2,760	2,955	3,065	3,700	4,140	26	4,690							
22	3,000	3,210	3,330	4,020	4,500	28	5,100							
24	3,200	3,425	3,550	4,290	4,800	30	5,440							





HI-TRACTION LUG RADIAL

Tire Size	Catalog #	TL/TT	Ply Rating	Load Rating	Inflation Pressure (psi)	Rated Load (lbs)	Approved Rim	Overall Width (in)	Outside Diameter (in)	Static Loaded Radius (in)	Rolling Circ. (in)	Tread Depth (32nd in)	RCI	SRI
13.6R28	48E324	TL	3*	126A8/B	30	3,740	W12, W11	14.3	52.6	25.2	162	51	39	625

Inflation Pressure (psi)	30 mph (lbs)	20 mph (lbs)	15 mph (lbs)	10 mph (lbs)	5 mph (lbs)	Cyclic Service	
						Inflation Pressure (psi)	6 mph (lbs)
8	1,760	1,885	1,955	2,360	2,640	14	2,990
12	2,200	2,355	2,440	2,950	3,300	17	3,740
16	2,600	2,780	2,885	3,485	3,900	22	4,420
18	2,830	3,030	3,140	3,790	4,245	24	4,810
22	3,200	3,425	3,550	4,290	4,800	28	5,440
24	3,420	3,660	3,795	4,585	5,130	30	5,815
28	3,640	3,895	4,040	4,880	5,460	35	6,190
30	3,740	4,000	4,150	5,010	5,610	38	6,360

Tire Size	Catalog #	TL/TT	Ply Rating	Load Rating	Inflation Pressure (psi)	Rated Load (lbs)	Approved Rim	Overall Width (in)	Outside Diameter (in)	Static Loaded Radius (in)	Rolling Circ. (in)	Tread Depth (32nd in)	RCI	SRI
14.9R24	4RD434	TL	1*	120A8/B	18	3,080	W13, W12	16.0	49.5	22.1	149	47	39	600

Inflation Pressure (psi)	30 mph (lbs)	20 mph (lbs)	15 mph (lbs)	10 mph (lbs)	5 mph (lbs)	Cyclic Service	
						Inflation Pressure (psi)	6 mph (lbs)
8	1,930	2,065	2,140	2,585	2,895	14	3,280
10	2,200	2,355	2,440	2,950	3,300	16	3,740
12	2,470	2,645	2,740	3,310	3,705	17	4,200
16	2,910	3,115	3,230	3,900	4,365	22	4,945
18	3,080	3,295	3,420	4,125	4,620	24	5,235

Tire Size	Catalog #	TL/TT	Load Rating	Inflation Pressure (psi)	Rated Load (lbs)	Approved Rim	Overall Width (in)	Outside Diameter (in)	Static Loaded Radius (in)	Rolling Circ. (in)	Tread Depth (32nd in)	RCI	SRI
380/85R24	*4RDH34	TL	143A8/B	46	6,000	W12, W11, W13	15.1	50.0	22.4	151	47	--	600

Inflation Pressure (psi)	30 mph (lbs)	20 mph (lbs)	15 mph (lbs)	10 mph (lbs)	5 mph (lbs)	Cyclic Service	
						Inflation Pressure (psi)	6 mph (lbs)
17	3,100	3,315	3,440	4,155	4,650	23	5,270
20	3,860	4,130	4,285	5,170	5,790	26	6,560
23	4,300	4,600	4,775	5,760	6,450	29	7,310
29	4,680	5,010	5,195	6,270	7,020	36	7,955
35	5,080	5,435	5,640	6,805	7,620	44	8,635
41	5,520	5,905	6,125	7,395	8,280	51	9,385
44	5,680	6,080	6,305	7,610	8,520	55	9,655
46	6,000	6,420	6,660	8,040	9,000	58	10,200

Tire Size	Catalog #	TL/TT	Load Rating	Inflation Pressure (psi)	Rated Load (lbs)	Approved Rim	Overall Width (in)	Outside Diameter (in)	Static Loaded Radius (in)	Rolling Circ. (in)	Tread Depth (32nd in)	RCI	SRI
380/85R28	48E438	TL	133A8/B	23	4,540	W12, W11, W13	14.2	54.7	24.7	165	50	40	650

See Next Page for the Load & Inflation Table



48E438 LOAD & INFLATION TABLE

Inflation Pressure (psi)	30 mph (lbs)	20 mph (lbs)	15 mph (lbs)	10 mph (lbs)	5 mph (lbs)	Cyclic Service	
						Inflation Pressure (psi)	6 mph (lbs)
9	2,235	2,390	2,480	2,995	3,355	15	3,800
12	2,910	3,115	3,230	3,900	4,365	17	4,945
15	3,300	3,530	3,665	4,420	4,950	20	5,610
17	3,740	4,000	4,150	5,010	5,610	23	6,360
20	4,180	4,475	4,640	5,600	6,270	26	7,105
23	4,540	4,860	5,040	6,085	6,810	29	7,720

Tire Size	Catalog #	TL/TT	Load Rating	Inflation Pressure (psi)	Rated Load (lbs)	Approved Rim	Overall Width (in)	Outside Diameter (in)	Static Loaded Radius (in)	Rolling Circ. (in)	Tread Depth (32nd in)	RCI	SRI
380/85R30	48E430	TL	135A8/B	23	4,800	W12, W13, DW13A	16.0	56.2	25.6	169	50	41	675

Inflation Pressure (psi)	30 mph (lbs)	20 mph (lbs)	15 mph (lbs)	10 mph (lbs)	5 mph (lbs)	Cyclic Service	
						Inflation Pressure (psi)	6 mph (lbs)
9	2,290	2,450	2,540	3,070	3,435	15	3,895
12	3,000	3,210	3,330	4,020	4,500	17	5,100
15	3,420	3,660	3,795	4,585	5,130	20	5,815
17	3,860	4,130	4,285	5,170	5,790	23	6,560
20	4,300	4,600	4,775	5,760	6,450	26	7,310
23	4,800	5,135	5,330	6,430	7,200	29	8,160

Tire Size	Catalog #	TL/TT	Load Rating	Inflation Pressure (psi)	Rated Load (lbs)	Approved Rim	Overall Width (in)	Outside Diameter (in)	Static Loaded Radius (in)	Rolling Circ. (in)	Tread Depth (32nd in)	RCI	SRI
380/85R34	48E435	TL	137A8/B	23	5,080	W12, W13	15.5	60.6	27.9	185	52	42	725

Inflation Pressure (psi)	30 mph (lbs)	20 mph (lbs)	15 mph (lbs)	10 mph (lbs)	5 mph (lbs)	Cyclic Service	
						Inflation Pressure (psi)	6 mph (lbs)
9	2,430	2,600	2,695	3,255	3,645	15	4,130
12	3,200	3,425	3,550	4,290	4,800	17	5,440
15	3,640	3,895	4,040	4,880	5,460	20	6,190
17	4,080	4,365	4,530	5,465	6,120	23	6,935
20	4,540	4,860	5,040	6,085	6,810	26	7,720
23	5,080	5,435	5,640	6,805	7,620	29	8,635





HI-TRACTION LUG RADIAL

Tire Size	Catalog #	TL/TT	Load Rating	Inflation Pressure (psi)	Rated Load (lbs)	Approved Rim	Overall Width (in)	Outside Diameter (in)	Static Loaded Radius (in)	Rolling Circ. (in)	Tread Depth (32nd in)	RCI	SRI
380/90R46	48ED32	TL	149A8/B	35	7,150	W12A, W13A, DW13A	14.4	73.1	34.2	224	50	46	925
380/90R46	48E032	TL	168A8/B	78	12,300	W12A, W13A, DW13A	15.1	72.5	33.8	221	50	46	925
										Cyclic Service			
Inflation Pressure (psi)	30 mph (lbs)	20 mph (lbs)	15 mph (lbs)	10 mph (lbs)	5 mph (lbs)			Inflation Pressure (psi)	6 mph (lbs)				
15	3,870	4,140	4,295	5,185	5,805			20	6,580				
17	5,080	5,435	5,640	6,805	7,620			23	8,635				
20	5,520	5,905	6,125	7,395	8,280			26	9,385				
23	6,150	6,580	6,825	8,240	9,225			29	10,455				
26	6,400	6,850	7,105	8,575	9,600			33	10,880				
29	6,800	7,275	7,550	9,110	10,200			36	11,560				
32	6,950	7,435	7,715	9,315	10,425			41	11,815				
35	7,150	7,650	7,935	9,580	10,725			44	12,155				
END OF 48ED32													
38	7,600	8,130	8,435	10,185	11,400			48	12,920				
44	8,250	8,830	9,160	11,055	12,375			55	14,025				
49	8,800	9,415	9,770	11,790	13,200			61	14,960				
55	9,350	10,005	10,380	12,530	14,025			67	15,895				
61	9,900	10,595	10,990	13,265	14,850			73	16,830				
67	10,700	11,450	11,875	14,340	16,050			78	18,190				
73	11,700	12,520	12,985	15,680	17,550			84	19,890				
78	12,300	13,160	13,655	16,480	18,450			90	20,910				

Tire Size	Catalog #	TL/TT	Ply Rating	Load Rating	Inflation Pressure (psi)	Rated Load (lbs)	Approved Rim	Overall Width (in)	Outside Diameter (in)	Static Loaded Radius (in)	Rolling Circ. (in)	Tread Depth (32nd in)	RCI	SRI
16.9R38	48E220	TL	2*	141A8/B	24	5,680	W15L, W14L, DW14A, DW15A	18.0	66.6	30.6	200	52	44	800
										Cyclic Service				
Inflation Pressure (psi)	30 mph (lbs)	20 mph (lbs)	15 mph (lbs)	10 mph (lbs)	5 mph (lbs)			Inflation Pressure (psi)	6 mph (lbs)					
8	2,910	3,115	3,230	3,900	4,365			14	4,945					
12	3,740	4,000	4,150	5,010	5,610			17	6,360					
14	4,080	4,365	4,530	5,465	6,120			20	6,935					
16	4,400	4,710	4,885	5,895	6,600			22	7,480					
18	4,680	5,010	5,195	6,270	7,020			24	7,955					
20	4,940	5,285	5,485	6,620	7,410			26	8,400					
22	5,360	5,735	5,950	7,180	8,040			28	9,110					
24	5,680	6,080	6,305	7,610	8,520			30	9,655					

Tire Size	Catalog #	TL/TT	Load Rating	Inflation Pressure (psi)	Rated Load (lbs)	Approved Rim	Overall Width (in)	Outside Diameter (in)	Static Loaded Radius (in)	Rolling Circ. (in)	Tread Depth (32nd in)	RCI	SRI
420/85R28	48E448	TL	139A8/B	23	5,360	W12, W13, W14L, W15L	18.1	56.5	25.5	169	52	41	675
										Cyclic Service			
Inflation Pressure (psi)	30 mph (lbs)	20 mph (lbs)	15 mph (lbs)	10 mph (lbs)	5 mph (lbs)			Inflation Pressure (psi)	6 mph (lbs)				
9	2,560	2,740	2,840	3,430	3,840			15	4,350				
12	3,420	3,660	3,795	4,585	5,130			17	5,815				
15	3,860	4,130	4,285	5,170	5,790			20	6,560				
17	4,400	4,710	4,885	5,895	6,600			23	7,480				
20	4,940	5,285	5,485	6,620	7,410			26	8,400				
23	5,360	5,735	5,950	7,180	8,040			29	9,110				



Tire Size	Catalog #	TL/TT	Load Rating	Inflation Pressure (psi)	Rated Load (lbs)	Approved Rim	Overall Width (in)	Outside Diameter (in)	Static Loaded Radius (in)	Rolling Circ. (in)	Tread Depth (32nd in)	RCI	SRI
420/90R30	48E479	TL	142A8/B	23	5,840	W13, DW13A, W14L, W15L	17.8	58.9	26.7	176	56	42	725
Inflation Pressure (psi)	30 mph (lbs)	20 mph (lbs)	15 mph (lbs)	10 mph (lbs)	5 mph (lbs)	Cyclic Service							
						Inflation Pressure (psi)	6 mph (lbs)						
9	2,815	3,010	3,125	3,770	4,225	15	4,785						
12	3,740	4,000	4,150	5,010	5,610	17	6,360						
15	4,180	4,475	4,640	5,600	6,270	20	7,105						
17	4,800	5,135	5,330	6,430	7,200	23	8,160						
20	5,360	5,735	5,950	7,180	8,040	26	9,110						
23	5,840	6,250	6,480	7,825	8,760	29	9,930						

Tire Size	Catalog #	TL/TT	Ply Rating	Load Rating	Inflation Pressure (psi)	Rated Load (lbs)	Approved Rim	Overall Width (in)	Outside Diameter (in)	Static Loaded Radius (in)	Rolling Circ. (in)	Tread Depth (32nd in)	RCI	SRI
18.4R34	48E154	TL	1*	139A8/B	18	5,360	W16L, DW16A, W15L, W16A, W15A	18.8	65.9	29.8	199	53	44	800
Inflation Pressure (psi)	30 mph (lbs)	20 mph (lbs)	15 mph (lbs)	10 mph (lbs)	5 mph (lbs)	Cyclic Service								
						Inflation Pressure (psi)	6 mph (lbs)							
8	3,300	3,530	3,665	4,420	4,950	14	5,610							
10	3,740	4,000	4,150	5,010	5,610	16	6,360							
12	4,180	4,475	4,640	5,600	6,270	17	7,105							
14	4,540	4,860	5,040	6,085	6,810	20	7,720							
16	4,940	5,285	5,485	6,620	7,410	22	8,400							
18	5,360	5,735	5,950	7,180	8,040	24	9,110							

Tire Size	Catalog #	TL/TT	Ply Rating	Inflation Pressure (psi)	Rated Load (lbs)	Approved Rim	Overall Width (in)	Outside Diameter (in)	Static Loaded Radius (in)	Rolling Circ. (in)	Tread Depth (32nd in)	RCI	SRI
480/80R38	48E477	TL	149A8/B	23	7,150	W15L, W15A, W16A, DW16A, DD16	19.8	69.1	31.6	208	53	45	875
480/80R38	48E677	TL	152A8/B	29	7,850	W15L, W15A, W16A, DW16A, DD16	19.8	69.1	31.6	208	53	45	875
Inflation Pressure (psi)	30 mph (lbs)	20 mph (lbs)	15 mph (lbs)	10 mph (lbs)	5 mph (lbs)	Cyclic Service							
						Inflation Pressure (psi)	6 mph (lbs)						
9	3,485	3,730	3,870	4,670	5,230	15	5,925						
12	4,540	4,860	5,040	6,085	6,810	17	7,720						
15	5,200	5,565	5,770	6,970	7,800	20	8,840						
17	5,840	6,250	6,480	7,825	8,760	23	9,930						
20	6,600	7,060	7,325	8,845	9,900	26	11,220						
23	7,150	7,650	7,935	9,580	10,725	29	12,155						
END OF 48E477													
26	7,600	8,130	8,435	10,185	11,400	33	12,920						
29	7,850	8,400	8,715	10,520	11,775	36	13,345						

Tire Size	Catalog #	TL/TT	Ply Rating	Inflation Pressure (psi)	Rated Load (lbs)	Approved Rim	Overall Width (in)	Outside Diameter (in)	Static Loaded Radius (in)	Rolling Circ. (in)	Tread Depth (32nd in)	RCI	SRI
480/80R42	48E442	TL	151A8/B	23	7,600	W16A, DW16A, DD16	18.9	74.4	33.9	225	53	46	875
480/80R42	48E942	TL	166A8/B	58	11,700	W16A, DW16A, DD16	19.3	73.1	33.6	220	53	46	875

See Next Page for the Load & Inflation Table





HI-TRACTION LUG RADIAL

48E442 & 48E942 LOAD & INFLATION TABLE

Inflation Pressure (psi)	30 mph (lbs)	20 mph (lbs)	15 mph (lbs)	10 mph (lbs)	5 mph (lbs)	Cyclic Service	
						Inflation Pressure (psi)	6 mph (lbs)
9	3,590	3,840	3,985	4,810	5,385	15	6,105
12	4,800	5,135	5,330	6,430	7,200	17	8,160
15	5,520	5,905	6,125	7,395	8,280	20	9,385
17	6,150	6,580	6,825	8,240	9,225	23	10,455
20	6,950	7,435	7,715	9,315	10,425	26	11,815
23	7,600	8,130	8,435	10,185	11,400	29	12,920
END OF 48E442							
26	8,050	8,615	8,935	10,785	12,075	33	13,685
29	8,250	8,830	9,160	11,055	12,375	36	14,025
35	8,800	9,415	9,770	11,790	13,200	44	14,960
41	9,650	10,325	10,710	12,930	14,475	51	16,405
46	10,500	11,235	11,655	14,070	15,750	58	17,850
52	11,000	11,770	12,210	14,740	16,500	64	18,700
58	11,700	12,520	12,985	15,680	17,550	70	19,890

Tire Size	Catalog #	TL/TT	Load Rating	Inflation Pressure (psi)	Rated Load (lbs)	Approved Rim	Overall Width (in)	Outside Diameter (in)	Static Loaded Radius (in)	Rolling Circ. (in)	Tread Depth (32nd in)	RCI	SRI
480/80R46	48E447	TL	155A8/B	29	8,550	W16A, DW16A, DD16	19.3	78.9	36.2	240	53	47	975
480/80R46	48E547	TL	158A8/B	35	9,350	W16A, DW16A, DD16	18.6	78.0	35.4	236	53	47	975

Inflation Pressure (psi)	30 mph (lbs)	20 mph (lbs)	15 mph (lbs)	10 mph (lbs)	5 mph (lbs)	Cyclic Service	
						Inflation Pressure (psi)	6 mph (lbs)
9	3,785	4,050	4,200	5,070	5,680	15	6,435
12	5,080	5,435	5,640	6,805	7,620	17	8,635
15	5,680	6,080	6,305	7,610	8,520	20	9,655
17	6,400	6,850	7,105	8,575	9,600	23	10,880
20	7,150	7,650	7,935	9,580	10,725	26	12,155
23	7,850	8,400	8,715	10,520	11,775	29	13,345
26	8,250	8,830	9,160	11,055	12,375	33	14,025
29	8,550	9,150	9,490	11,455	12,825	36	14,535
END OF 48E477							
32	9,100	9,735	10,100	12,195	13,650	41	15,470
35	9,350	10,005	10,380	12,530	14,025	44	15,895

Tire Size	Catalog #	TL/TT	Load Rating	Inflation Pressure (psi)	Rated Load (lbs)	Approved Rim	Overall Width (in)	Outside Diameter (in)	Static Loaded Radius (in)	Rolling Circ. (in)	Tread Depth (32nd in)	RCI	SRI
520/85R38	48E489	TL	148A8/B	17	6,950	W16A, DD18, W18A, DD16, DW16A, DW18A	21.6	73.4	32.9	221	55	46	875
520/85R38	48E689	TL	158A8/B	29	9,350	W16A, DD18, W18A, DD16, DW16A, DW18A	21.7	73.3	33.1	221	55	46	875

Inflation Pressure (psi)	30 mph (lbs)	20 mph (lbs)	15 mph (lbs)	10 mph (lbs)	5 mph (lbs)	Cyclic Service	
						Inflation Pressure (psi)	6 mph (lbs)
9	4,120	4,410	4,575	5,520	6,180	15	7,005
12	5,520	5,905	6,125	7,395	8,280	17	9,385
15	6,150	6,580	6,825	8,240	9,225	20	10,455
17	6,950	7,435	7,715	9,315	10,425	23	11,815
END OF 48E489							
20	7,850	8,400	8,715	10,520	11,775	26	13,345
23	8,550	9,150	9,490	11,455	12,825	29	14,535
26	9,100	9,735	10,100	12,195	13,650	33	15,470
29	9,350	10,005	10,380	12,530	14,025	36	15,895



Tire Size	Catalog #	TL/TT	Load Rating	Inflation Pressure (psi)	Rated Load (lbs)	Approved Rim	Overall Width (in)	Outside Diameter (in)	Static Loaded Radius (in)	Rolling Circ. (in)	Tread Depth (32nd in)	RCI	SRI
520/85R42	*48E452	TL	157A8/B	23	9,100	W16A, DD18, W18A, DD16, DW16A, DW18A, DW18B	21.3	76.8	34.7	232	55	47	925

Inflation Pressure (psi)	30 mph (lbs)	20 mph (lbs)	15 mph (lbs)	10 mph (lbs)	5 mph (lbs)	Cyclic Service	
						Inflation Pressure (psi)	6 mph (lbs)
9	4,345	4,650	4,825	5,820	6,520	15	7,385
12	5,680	6,080	6,305	7,610	8,520	17	9,655
15	6,600	7,060	7,325	8,845	9,900	20	11,220
17	7,400	7,920	8,215	9,915	11,100	23	12,580
20	8,250	8,830	9,160	11,055	12,375	26	14,025
23	9,100	9,735	10,100	12,195	13,650	29	15,470

Tire Size	Catalog #	TL/TT	Ply Rating	Load Rating	Inflation Pressure (psi)	Rated Load (lbs)	Approved Rim	Overall Width (in)	Outside Diameter (in)	Static Loaded Radius (in)	Rolling Circ. (in)	Tread Depth (32nd in)	RCI	SRI
24.5R32	48E199	TL	1*	154A8/B	18	8,250	DW20B, DH21B, DW21B, DH21HB, DH21H, DH21	25.3	70.6	31.6	211	56	45	875
24.5R32	48E599	TL	5*	169A8/B	38	12,800	DW20B, DH21B, DW21B, DH21HB, DH21H, DH21	25.3	70.6	31.6	211	56	45	875

Inflation Pressure (psi)	30 mph (lbs)	20 mph (lbs)	15 mph (lbs)	10 mph (lbs)	5 mph (lbs)	Cyclic Service	
						Inflation Pressure (psi)	6 mph (lbs)
8	5,080	5,435	5,640	6,805	7,620	14	8,635
10	5,840	6,250	6,480	7,825	8,760	16	9,930
12	6,400	6,850	7,105	8,575	9,600	17	10,880
14	7,150	7,650	7,935	9,580	10,725	20	12,155
16	7,600	8,130	8,435	10,185	11,400	22	12,920
18	8,250	8,830	9,160	11,055	12,375	24	14,025
END OF 48E199							
20	8,800	9,415	9,770	11,790	13,200	26	14,960
22	9,100	9,735	10,100	12,195	13,650	28	15,470
26	10,200	10,915	11,320	13,670	15,300	33	17,340
30	11,000	11,770	12,210	14,740	16,500	38	18,700
34	12,000	12,840	13,320	16,080	18,000	42	20,400
38	12,800	13,695	14,210	17,150	19,200	48	21,760





TITAN HI-TRACTION LUG R-1

- Exclusive long bar/medium bar tread pattern
- This design follows a symmetrical lug pattern to eliminate side-to-side rocking and promotes even wear



Tire Size	Catalog #	TL/TT	Ply Rating	Load Rating	Inflation Pressure (psi)	Rated Load (lbs)	Approved Rim	Overall Width (in)	Outside Diameter (in)	Static Loaded Radius (in)	Rolling Circ. (in)	Tread Depth (32nd in)	RCI	SRI
7-14	*48D665	TL	6	80A6	36	990	--	7.6	27.5	12.9	83	33	--	330

Inflation Pressure (psi)	25 mph (lbs)	20 mph (lbs)	15 mph (lbs)	10 mph (lbs)	5 mph (lbs)
12	470	520	555	675	730
18	595	660	705	860	925
24	705	785	840	1,020	1,100
28	770	855	915	1,110	1,195
30	820	910	975	1,185	1,275
32	840	935	1,000	1,215	1,310
34	870	965	1,035	1,255	1,350
36	890	990	1,060	1,285	1,385

Tire Size	Catalog #	TL/TT	Ply Rating	Inflation Pressure (psi)	Rated Load (lbs)	Approved Rim	Overall Width (in)	Outside Diameter (in)	Static Loaded Radius (in)	Rolling Circ. (in)	Tread Depth (32nd in)	RCI	SRI
7-16	48D666	TL	6	36	1,100	6L, 6.00F, 6LB	7.5	29.8	13.8	89	29	--	350

Inflation Pressure (psi)	25 mph (lbs)	20 mph (lbs)	15 mph (lbs)	10 mph (lbs)	5 mph (lbs)
12	525	585	625	760	820
18	665	740	790	960	1,035
24	770	855	915	1,110	1,195
28	840	935	1,000	1,215	1,310
30	890	990	1,060	1,285	1,385
32	920	1,020	1,090	1,325	1,430
34	945	1,050	1,125	1,365	1,470
36	990	1,100	1,175	1,430	1,540

Tire Size	Catalog #	TL/TT	Ply Rating	Load Rating	Inflation Pressure (psi)	Rated Load (lbs)	Approved Rim	Overall Width (in)	Outside Diameter (in)	Static Loaded Radius (in)	Rolling Circ. (in)	Tread Depth (32nd in)	RCI	SRI
8-16	*48D667	TL	6	91A6	28	1,360	6L, 6.00F, 6LB	8.4	31.1	14.4	93	31	--	390
8-16	*48D067	TL	10	102A6	48	1,870	6L, 6.00F, 6LB	8.2	31.8	14.7	95	31	--	390

See Next Page for the Load & Inflation Table



48D667 & 48D067 LOAD & INFLATION TABLE

Inflation Pressure (psi)	25 mph (lbs)	20 mph (lbs)	15 mph (lbs)	10 mph (lbs)	5 mph (lbs)
14	820	910	975	1,185	1,275
16	890	990	1,060	1,285	1,385
18	965	1,070	1,145	1,390	1,500
20	1,025	1,140	1,220	1,480	1,595
22	1,080	1,200	1,285	1,560	1,680
24	1,105	1,230	1,315	1,600	1,720
26	1,190	1,320	1,410	1,715	1,850
28	1,225	1,360	1,455	1,770	1,905
END OF 48D667					
32	1,330	1,480	1,585	1,925	2,070
36	1,450	1,610	1,725	2,095	2,255
40	1,540	1,710	1,830	2,225	2,395
44	1,585	1,760	1,885	2,290	2,465
48	1,685	1,870	2,000	2,430	2,620

Tire Size	Catalog #	TL/TT	Ply Rating	Inflation Pressure (psi)	Rated Load (lbs)	Approved Rim	Overall Width (in)	Outside Diameter (in)	Static Loaded Radius (in)	Rolling Circ. (in)	Tread Depth (32nd in)	RCI	SRI
9.5-16	48D695	TL	6	30	1,390	W8L, 8LB	9.7	33.6	15.7	101	40	31	400

Inflation Pressure (psi)	30 mph (lbs)	25 mph (lbs)	20 mph (lbs)	15 mph (lbs)	10 mph (lbs)	5 mph (lbs)	Cyclic Service		
							Inflation Pressure (psi)	10 mph (lbs)	6 mph (lbs)
10 (Duals)	590	650	695	720	870	975	14	1,105	1,215
12	750	825	885	915	1,105	1,240	16	1,405	1,545
16	880	965	1,035	1,070	1,295	1,450	20	1,640	1,805
20	1,000	1,100	1,175	1,220	1,475	1,650	26	1,870	2,055
22	1,065	1,170	1,250	1,300	1,570	1,755	28	1,990	2,190
24	1,120	1,230	1,315	1,365	1,650	1,845	32	2,090	2,300
28	1,240	1,360	1,455	1,510	1,820	2,040	36	2,310	2,545
30	1,265	1,390	1,485	1,545	1,865	2,085	40	2,365	2,600

Tire Size	Catalog #	TL/TT	Ply Rating	Inflation Pressure (psi)	Rated Load (lbs)	Approved Rim	Overall Width (in)	Outside Diameter (in)	Static Loaded Radius (in)	Rolling Circ. (in)	Tread Depth (32nd in)	RCI	SRI
9.5-20	48D663	TL	6	30	1,650	W8	9.3	37.5	17.3	112	41	--	450

Inflation Pressure (psi)	30 mph (lbs)	25 mph (lbs)	20 mph (lbs)	15 mph (lbs)	10 mph (lbs)	5 mph (lbs)	Cyclic Service		
							Inflation Pressure (psi)	10 mph (lbs)	6 mph (lbs)
10 (Duals)	685	750	805	835	1,005	1,125	14	1,275	1,405
12	880	965	1,035	1,070	1,295	1,450	16	1,640	1,805
16	1,035	1,140	1,220	1,265	1,530	1,710	20	1,940	2,130
20	1,165	1,280	1,370	1,420	1,715	1,920	26	2,175	2,395
22	1,240	1,360	1,455	1,510	1,820	2,040	28	2,310	2,545
24	1,300	1,430	1,530	1,585	1,915	2,145	32	2,430	2,675
28	1,430	1,570	1,680	1,745	2,105	2,355	36	2,670	2,935
30	1,500	1,650	1,765	1,830	2,210	2,475	40	2,805	3,085





HI-TRACTION LUG

Tire Size	Catalog #	TL/TT	Ply Rating	Inflation Pressure (psi)	Rated Load (lbs)	Approved Rim	Overall Width (in)	Outside Diameter (in)	Static Loaded Radius (in)	Rolling Circ. (in)	Tread Depth (32nd in)	RCI	SRI
9.5-24	48D694	TL	6	30	1,870	W7, W8, W8H	9.5	41.5	19.6	126	41	35	500

Inflation Pressure (psi)	30 mph (lbs)	25 mph (lbs)	20 mph (lbs)	15 mph (lbs)	10 mph (lbs)	5 mph (lbs)	Cyclic Service		
							Inflation Pressure (psi)	10 mph (lbs)	6 mph (lbs)
10 (Duals)	790	870	930	965	1,165	1,305	14	1,480	1,625
12	1,000	1,100	1,175	1,220	1,475	1,650	16	1,870	2,055
16	1,165	1,280	1,370	1,420	1,715	1,920	20	2,175	2,395
20	1,345	1,480	1,585	1,645	1,985	2,220	26	2,515	2,770
22	1,430	1,570	1,680	1,745	2,105	2,355	28	2,670	2,935
24	1,500	1,650	1,765	1,830	2,210	2,475	32	2,805	3,085
26	1,555	1,710	1,830	1,900	2,290	2,565	34	2,905	3,200
28	1,655	1,820	1,945	2,020	2,440	2,730	36	3,095	3,405

Tire Size	Catalog #	TL/TT	Ply Rating	Inflation Pressure (psi)	Rated Load (lbs)	Approved Rim	Overall Width (in)	Outside Diameter (in)	Static Loaded Radius (in)	Rolling Circ. (in)	Tread Depth (32nd in)	RCI	SRI
11.2-24	48D404	TL	4	18	1,650	W9, W10, W10H	11.4	44.0	20.5	132	43	36	525
11.2-24	48D804	TL	8	36	2,540	W9, W10, W10H	11.4	44.3	20.8	134	43	36	525
11.2-24	48D004	TL	10	44	2,830	W9, W10, W10H	11.8	43.6	20.1	130	43	36	525

Inflation Pressure (psi)	30 mph (lbs)	25 mph (lbs)	20 mph (lbs)	15 mph (lbs)	10 mph (lbs)	5 mph (lbs)	Cyclic Service		
							Inflation Pressure (psi)	10 mph (lbs)	6 mph (lbs)
10 (Duals)	960	1,055	1,130	1,170	1,415	1,585	14	1,795	1,975
12	1,200	1,320	1,410	1,465	1,770	1,980	16	2,245	2,470
14	1,300	1,430	1,530	1,585	1,915	2,145	18	2,430	2,675
16	1,430	1,570	1,680	1,745	2,105	2,355	20	2,670	2,935
18	1,500	1,650	1,765	1,830	2,210	2,475	24	2,805	3,085
END OF 48D404									
20	1,600	1,760	1,885	1,955	2,360	2,640	26	2,990	3,290
24	1,800	1,980	2,120	2,200	2,655	2,970	32	3,365	3,705
28	1,955	2,150	2,300	2,385	2,880	3,225	36	3,655	4,020
32	2,130	2,340	2,505	2,595	3,135	3,510	42	3,980	4,375
36	2,310	2,540	2,720	2,820	3,405	3,810	46	4,320	4,750
END OF 48D804									
40	2,440	2,680	2,870	2,975	3,590	4,020	52	4,555	5,010
44	2,575	2,830	3,030	3,140	3,790	4,245	58	4,810	5,290

Tire Size	Catalog #	TL/TT	Ply Rating	Inflation Pressure (psi)	Rated Load (lbs)	Approved Rim	Overall Width (in)	Outside Diameter (in)	Static Loaded Radius (in)	Rolling Circ. (in)	Tread Depth (32nd in)	RCI	SRI
11.2-28	48D410	TL	4	18	1,760	W10, W10H, W9	11.8	47.6	22.1	147	43	38	575

Inflation Pressure (psi)	30 mph (lbs)	25 mph (lbs)	20 mph (lbs)	15 mph (lbs)	10 mph (lbs)	5 mph (lbs)	Cyclic Service		
							Inflation Pressure (psi)	10 mph (lbs)	6 mph (lbs)
10 (Duals)	1,025	1,125	1,205	1,250	1,510	1,690	14	1,915	2,105
12	1,265	1,390	1,485	1,545	1,865	2,085	16	2,365	2,600
14	1,385	1,520	1,625	1,685	2,035	2,280	18	2,585	2,840
16	1,500	1,650	1,765	1,830	2,210	2,475	20	2,805	3,085
18	1,600	1,760	1,885	1,955	2,360	2,640	24	2,990	3,290



Tire Size	Catalog #	TL/TT	Ply Rating	Inflation Pressure (psi)	Rated Load (lbs)	Approved Rim	Overall Width (in)	Outside Diameter (in)	Static Loaded Radius (in)	Rolling Circ. (in)	Tread Depth (32nd in)	RCI	SRI
12.4-24	48D814	TL	8	32	2,830	W11, W10, W10H	13.4	46.3	21.7	140	44	37	550

Inflation Pressure (psi)	30 mph (lbs)	25 mph (lbs)	20 mph (lbs)	15 mph (lbs)	10 mph (lbs)	5 mph (lbs)	Cyclic Service		
							Inflation Pressure (psi)	10 mph (lbs)	6 mph (lbs)
10 (Duals)	1,145	1,260	1,350	1,400	1,690	1,890	14	2,140	2,355
12	1,430	1,570	1,680	1,745	2,105	2,355	16	2,670	2,935
16	1,700	1,870	2,000	2,075	2,505	2,805	20	3,180	3,495
20	1,955	2,150	2,300	2,385	2,880	3,225	26	3,655	4,020
24	2,185	2,400	2,570	2,665	3,215	3,600	32	4,080	4,490
28	2,365	2,600	2,780	2,885	3,485	3,900	36	4,420	4,860
32	2,575	2,830	3,030	3,140	3,790	4,245	42	4,810	5,290

Tire Size	Catalog #	TL/TT	Ply Rating	Inflation Pressure (psi)	Rated Load (lbs)	Approved Rim	Overall Width (in)	Outside Diameter (in)	Static Loaded Radius (in)	Rolling Circ. (in)	Tread Depth (32nd in)	RCI	SRI
12.4-28	48D612	TL	6	24	2,540	W11, W10, W10H	13.0	49.8	23.1	152	44	--	600

Inflation Pressure (psi)	30 mph (lbs)	25 mph (lbs)	20 mph (lbs)	15 mph (lbs)	10 mph (lbs)	5 mph (lbs)	Cyclic Service		
							Inflation Pressure (psi)	10 mph (lbs)	6 mph (lbs)
10 (Duals)	1,220	1,340	1,435	1,485	1,795	2,010	14	2,280	2,505
12	1,555	1,710	1,830	1,900	2,290	2,565	16	2,905	3,200
14	1,700	1,870	2,000	2,075	2,505	2,805	18	3,180	3,495
16	1,800	1,980	2,120	2,200	2,655	2,970	20	3,365	3,705
18	1,955	2,150	2,300	2,385	2,880	3,225	24	3,655	4,020
20	2,065	2,270	2,430	2,520	3,040	3,405	26	3,860	4,245
24	2,310	2,540	2,720	2,820	3,405	3,810	32	4,320	4,750

Tire Size	Catalog #	TL/TT	Ply Rating	Inflation Pressure (psi)	Rated Load (lbs)	Approved Rim	Overall Width (in)	Outside Diameter (in)	Static Loaded Radius (in)	Rolling Circ. (in)	Tread Depth (32nd in)	RCI	SRI
12.4-42	48D019	TL	10	40	4,180	W10	12.5	64.5	30.3	193	48	43	775

Inflation Pressure (psi)	30 mph (lbs)	25 mph (lbs)	20 mph (lbs)	15 mph (lbs)	10 mph (lbs)	5 mph (lbs)	Cyclic Service		
							Inflation Pressure (psi)	10 mph (lbs)	6 mph (lbs)
10 (Duals)	1,495	1,645	1,760	1,825	2,205	2,470	14	2,795	3,075
12	1,855	2,040	2,185	2,265	2,735	3,060	16	3,470	3,815
16	2,250	2,470	2,645	2,740	3,310	3,705	20	4,200	4,620
20	2,510	2,760	2,955	3,065	3,700	4,140	26	4,690	5,160
24	2,805	3,080	3,295	3,420	4,125	4,620	32	5,235	5,760
28	3,110	3,420	3,660	3,795	4,585	5,130	36	5,815	6,395
34	3,405	3,740	4,000	4,150	5,010	5,610	44	6,360	6,995
40	3,805	4,180	4,475	4,640	5,600	6,270	52	7,105	7,815





HI-TRACTION LUG

Tire Size	Catalog #	TL/TT	Ply Rating	Inflation Pressure (psi)	Rated Load (lbs)	Approved Rim	Overall Width (in)	Outside Diameter (in)	Static Loaded Radius (in)	Rolling Circ. (in)	Tread Depth (32nd in)	RCI	SRI
13.6-24	48D822	TL	8	28	3,080	W12L, W12, W11	14.3	47.9	21.9	143	46	38	575

Inflation Pressure (psi)	30 mph (lbs)	25 mph (lbs)	20 mph (lbs)	15 mph (lbs)	10 mph (lbs)	5 mph (lbs)	Cyclic Service		
							Inflation Pressure (psi)	10 mph (lbs)	6 mph (lbs)
12 (Duals)	1,495	1,645	1,760	1,825	2,205	2,470	16	2,795	3,075
14	1,855	2,040	2,185	2,265	2,735	3,060	18	3,470	3,815
18	2,130	2,340	2,505	2,595	3,135	3,510	24	3,980	4,375
20	2,310	2,540	2,720	2,820	3,405	3,810	26	4,320	4,750
24	2,575	2,830	3,030	3,140	3,790	4,245	32	4,810	5,290
28	2,805	3,080	3,295	3,420	4,125	4,620	36	5,235	5,760

Tire Size	Catalog #	TL/TT	Ply Rating	Load Rating	Inflation Pressure (psi)	Rated Load (lbs)	Approved Rim	Overall Width (in)	Outside Diameter (in)	Static Loaded Radius (in)	Rolling Circ. (in)	Tread Depth (32nd in)	RCI	SRI
13.6-28	*48D624	TL	6	117A8	22	2,830	W12, W11	14.3	52.9	24.3	158	46	39	625

Inflation Pressure (psi)	30 mph (lbs)	25 mph (lbs)	20 mph (lbs)	15 mph (lbs)	10 mph (lbs)	5 mph (lbs)	Cyclic Service		
							Inflation Pressure (psi)	10 mph (lbs)	6 mph (lbs)
12 (Duals)	1,585	1,740	1,860	1,930	2,330	2,610	16	2,960	3,255
14	2,000	2,200	2,355	2,440	2,950	3,300	18	3,740	4,115
16	2,130	2,340	2,505	2,595	3,135	3,510	20	3,980	4,375
18	2,310	2,540	2,720	2,820	3,405	3,810	24	4,320	4,750
20	2,440	2,680	2,870	2,975	3,590	4,020	26	4,555	5,010
22	2,575	2,830	3,030	3,140	3,790	4,245	28	4,810	5,290

Tire Size	Catalog #	TL/TT	Ply Rating	Inflation Pressure (psi)	Rated Load (lbs)	Approved Rim	Overall Width (in)	Outside Diameter (in)	Static Loaded Radius (in)	Rolling Circ. (in)	Tread Depth (32nd in)	RCI	SRI
14.9-24	48D634	TL	6	20	3,000	W13, W12	15.3	49.8	22.5	147	47	39	600
14.9-24	48D834	TL	8	26	3,520	W13, W12	15.4	50.7	23.3	151	47	39	600

Inflation Pressure (psi)	30 mph (lbs)	25 mph (lbs)	20 mph (lbs)	15 mph (lbs)	10 mph (lbs)	5 mph (lbs)	Cyclic Service		
							Inflation Pressure (psi)	10 mph (lbs)	6 mph (lbs)
12 (Duals)	1,760	1,935	2,070	2,150	2,595	2,905	16	3,290	3,620
14	2,185	2,400	2,570	2,665	3,215	3,600	18	4,080	4,490
16	2,365	2,600	2,780	2,885	3,485	3,900	20	4,420	4,860
18	2,575	2,830	3,030	3,140	3,790	4,245	24	4,810	5,290
20	2,730	3,000	3,210	3,330	4,020	4,500	26	5,100	5,610
END OF 48D634									
22	2,910	3,200	3,425	3,550	4,290	4,800	28	5,440	5,985
24	3,005	3,300	3,530	3,665	4,420	4,950	32	5,610	6,170
26	3,205	3,520	3,765	3,905	4,715	5,280	34	5,985	6,580

Tire Size	Catalog #	TL/TT	Ply Rating	Inflation Pressure (psi)	Rated Load (lbs)	Approved Rim	Overall Width (in)	Outside Diameter (in)	Static Loaded Radius (in)	Rolling Circ. (in)	Tread Depth (32nd in)	RCI	SRI
14.9-28	48D638	TL	6	20	3,200	W13, W12	15.2	54.7	25.0	162	47	40	650
14.9-28	48D038	TL	10	32	4,180	W13, W12	14.9	54.3	24.9	162	47	40	650

See Next Page for the Load & Inflation Table



48D638 & 48D038 LOAD & INFLATION TABLE

Inflation Pressure (psi)	30 mph (lbs)	25 mph (lbs)	20 mph (lbs)	15 mph (lbs)	10 mph (lbs)	5 mph (lbs)	Cyclic Service		
							Inflation Pressure (psi)	10 mph (lbs)	6 mph (lbs)
12 (Duals)	1,875	2,060	2,205	2,285	2,760	3,090	16	3,500	3,850
14	2,365	2,600	2,780	2,885	3,485	3,900	18	4,420	4,860
16	2,575	2,830	3,030	3,140	3,790	4,245	20	4,810	5,290
18	2,730	3,000	3,210	3,330	4,020	4,500	24	5,100	5,610
20	2,910	3,200	3,425	3,550	4,290	4,800	26	5,440	5,985
END OF 48D638									
22	3,110	3,420	3,660	3,795	4,585	5,130	28	5,815	6,395
24	3,205	3,520	3,765	3,905	4,715	5,280	32	5,985	6,580
26	3,405	3,740	4,000	4,150	5,010	5,610	34	6,360	6,995
28	3,515	3,860	4,130	4,285	5,170	5,790	36	6,560	7,220
30	3,715	4,080	4,365	4,530	5,465	6,120	40	6,935	7,630
32	3,805	4,180	4,475	4,640	5,600	6,270	42	7,105	7,815

Tire Size	Catalog #	TL/TT	Ply Rating	Inflation Pressure (psi)	Rated Load (lbs)	Approved Rim	Overall Width (in)	Outside Diameter (in)	Static Loaded Radius (in)	Rolling Circ. (in)	Tread Depth (32nd in)	RCI	SRI
15.5-38	47D874	TT	8	26	4,080	W14L, DW14A	15.9	62.7	29.3	189	46	43	750

Inflation Pressure (psi)	30 mph (lbs)	25 mph (lbs)	20 mph (lbs)	15 mph (lbs)	10 mph (lbs)	5 mph (lbs)	Cyclic Service		
							Inflation Pressure (psi)	10 mph (lbs)	6 mph (lbs)
12 (Duals)	2,085	2,290	2,450	2,540	3,070	3,435	16	3,895	4,280
14	2,575	2,830	3,030	3,140	3,790	4,245	18	4,810	5,290
18	3,005	3,300	3,530	3,665	4,420	4,950	24	5,610	6,170
22	3,405	3,740	4,000	4,150	5,010	5,610	28	6,360	6,995
26	3,715	4,080	4,365	4,530	5,465	6,120	34	6,935	7,630

Tire Size	Catalog #	TL/TT	Ply Rating	Inflation Pressure (psi)	Rated Load (lbs)	Approved Rim	Overall Width (in)	Outside Diameter (in)	Static Loaded Radius (in)	Rolling Circ. (in)	Tread Depth (32nd in)	RCI	SRI
16.9-24	48D645	TL	6	18	3,420	W15L	18.1	53.6	24.4	159	48	40	625
16.9-24	48D845	TL	8	24	4,080	W15L	17.8	53.0	24.0	157	48	40	625

Inflation Pressure (psi)	30 mph (lbs)	25 mph (lbs)	20 mph (lbs)	15 mph (lbs)	10 mph (lbs)	5 mph (lbs)	Cyclic Service		
							Inflation Pressure (psi)	10 mph (lbs)	6 mph (lbs)
12 (Duals)	2,150	2,360	2,525	2,620	3,160	3,540	16	4,010	4,415
14 (Duals)	2,330	2,560	2,740	2,840	3,430	3,840	18	4,350	4,785
16	2,910	3,200	3,425	3,550	4,290	4,800	20	5,440	5,985
18	3,110	3,420	3,660	3,795	4,585	5,130	24	5,815	6,395
END OF 48D645									
20	3,310	3,640	3,895	4,040	4,880	5,460	26	6,190	6,805
22	3,515	3,860	4,130	4,285	5,170	5,790	28	6,560	7,220
24	3,715	4,080	4,365	4,530	5,465	6,120	32	6,935	7,630

Tire Size	Catalog #	TL/TT	Ply Rating	Inflation Pressure (psi)	Rated Load (lbs)	Approved Rim	Overall Width (in)	Outside Diameter (in)	Static Loaded Radius (in)	Rolling Circ. (in)	Tread Depth (32nd in)	RCI	SRI
16.9-26	48D046	TL	10	28	4,540	W15L, DW14A, DW15A	17.7	55.0	25.0	164	48	40	650

See Next Page for the Load & Inflation Table





HI-TRACTION LUG

48D046 LOAD & INFLATION TABLE

Inflation Pressure (psi)	30 mph (lbs)	25 mph (lbs)	20 mph (lbs)	15 mph (lbs)	10 mph (lbs)	5 mph (lbs)	Cyclic Service		
							Inflation Pressure (psi)	10 mph (lbs)	6 mph (lbs)
12 (Duals)	2,210	2,430	2,600	2,695	3,255	3,645	16	4,130	4,545
14 (Duals)	2,465	2,710	2,900	3,010	3,630	4,065	18	4,605	5,070
18	3,205	3,520	3,765	3,905	4,715	5,280	24	5,985	6,580
20	3,405	3,740	4,000	4,150	5,010	5,610	26	6,360	6,995
24	3,805	4,180	4,475	4,640	5,600	6,270	32	7,105	7,815
28	4,130	4,540	4,860	5,040	6,085	6,810	36	7,720	8,490

Tire Size	Catalog #	TL/TT	Ply Rating	Inflation Pressure (psi)	Rated Load (lbs)	Approved Rim	Overall Width (in)	Outside Diameter (in)	Static Loaded Radius (in)	Rolling Circ. (in)	Tread Depth (32nd in)	RCI	SRI
16.9-28	48D648	TL	6	18	3,640	W15L, W14L	18.0	57.9	26.5	172	48	41	675
16.9-28	48D048	TL	10	28	4,680	W15L, W14L	18.0	57.6	26.3	171	48	41	675

Inflation Pressure (psi)	30 mph (lbs)	25 mph (lbs)	20 mph (lbs)	15 mph (lbs)	10 mph (lbs)	5 mph (lbs)	Cyclic Service		
							Inflation Pressure (psi)	10 mph (lbs)	6 mph (lbs)
12 (Duals)	2,330	2,560	2,740	2,840	3,430	3,840	16	4,350	4,785
14 (Duals)	2,560	2,815	3,010	3,125	3,770	4,225	18	4,785	5,265
16	3,110	3,420	3,660	3,795	4,585	5,130	20	5,815	6,395
18	3,310	3,640	3,895	4,040	4,880	5,460	24	6,190	6,805
END OF 48D648									
20	3,515	3,860	4,130	4,285	5,170	5,790	26	6,560	7,220
22	3,715	4,080	4,365	4,530	5,465	6,120	28	6,935	7,630
24	3,915	4,300	4,600	4,775	5,760	6,450	32	7,310	8,040
26	4,130	4,540	4,860	5,040	6,085	6,810	34	7,720	8,490
28	4,260	4,680	5,010	5,195	6,270	7,020	36	7,955	8,750

Tire Size	Catalog #	TL/TT	Ply Rating	Inflation Pressure (psi)	Rated Load (lbs)	Approved Rim	Overall Width (in)	Outside Diameter (in)	Static Loaded Radius (in)	Rolling Circ. (in)	Tread Depth (32nd in)	RCI	SRI
16.9-30	48D679	TL	6	18	3,740	W15L, DW15A, W14L, DW14A	18.1	58.8	27.7	178	48	42	700
16.9-30	47D879	TT	8	24	4,400	W15L, DW15A, W14L, DW14A	18.2	60.1	28.0	181	48	42	700

Inflation Pressure (psi)	30 mph (lbs)	25 mph (lbs)	20 mph (lbs)	15 mph (lbs)	10 mph (lbs)	5 mph (lbs)	Cyclic Service		
							Inflation Pressure (psi)	10 mph (lbs)	6 mph (lbs)
12 (Duals)	2,400	2,640	2,825	2,930	3,540	3,960	16	4,490	4,935
14 (Duals)	2,645	2,905	3,110	3,225	3,895	4,360	18	4,940	5,430
16	3,205	3,520	3,765	3,905	4,715	5,280	20	5,985	6,580
18	3,405	3,740	4,000	4,150	5,010	5,610	24	6,360	6,995
END OF 48D679									
20	3,605	3,960	4,235	4,395	5,305	5,940	26	6,730	7,405
22	3,805	4,180	4,475	4,640	5,600	6,270	28	7,105	7,815
24	4,005	4,400	4,710	4,885	5,895	6,600	32	7,480	8,230



Tire Size	Catalog #	TL/TT	Ply Rating	Inflation Pressure (psi)	Rated Load (lbs)	Approved Rim	Overall Width (in)	Outside Diameter (in)	Static Loaded Radius (in)	Rolling Circ. (in)	Tread Depth (32nd in)	RCI	SRI
16.9-34	47D844	TT	8	24	4,680	W15L, DW14A	17.8	63.0	29.0	188	48	43	750

Inflation Pressure (psi)	30 mph (lbs)	25 mph (lbs)	20 mph (lbs)	15 mph (lbs)	10 mph (lbs)	5 mph (lbs)	Cyclic Service		
							Inflation Pressure (psi)	10 mph (lbs)	6 mph (lbs)
12 (Duals)	2,560	2,815	3,010	3,125	3,770	4,225	16	4,785	5,265
14 (Duals)	2,740	3,010	3,220	3,340	4,035	4,515	18	5,115	5,630
16	3,405	3,740	4,000	4,150	5,010	5,610	20	6,360	6,995
18	3,605	3,960	4,235	4,395	5,305	5,940	24	6,730	7,405
22	4,130	4,540	4,860	5,040	6,085	6,810	28	7,720	8,490
24	4,260	4,680	5,010	5,195	6,270	7,020	32	7,955	8,750

Tire Size	Catalog #	TL/TT	Ply Rating	Inflation Pressure (psi)	Rated Load (lbs)	Approved Rim	Overall Width (in)	Outside Diameter (in)	Static Loaded Radius (in)	Rolling Circ. (in)	Tread Depth (32nd in)	RCI	SRI
16.9-38	47D820	TT	8	24	4,940	W15L, W14L, DW14A, W15A	17.8	67.0	31.0	200	48	44	800

Inflation Pressure (psi)	30 mph (lbs)	25 mph (lbs)	20 mph (lbs)	15 mph (lbs)	10 mph (lbs)	5 mph (lbs)	Cyclic Service		
							Inflation Pressure (psi)	10 mph (lbs)	6 mph (lbs)
12 (Duals)	2,645	2,905	3,110	3,225	3,895	4,360	16	4,940	5,430
14 (Duals)	2,915	3,205	3,430	3,560	4,295	4,810	18	5,450	5,995
18	3,805	4,180	4,475	4,640	5,600	6,270	24	7,105	7,815
20	4,130	4,540	4,860	5,040	6,085	6,810	26	7,720	8,490
22	4,370	4,800	5,135	5,330	6,430	7,200	28	8,160	8,975
24	4,495	4,940	5,285	5,485	6,620	7,410	32	8,400	9,240

Tire Size	Catalog #	TL/TT	Ply Rating	Inflation Pressure (psi)	Rated Load (lbs)	Approved Rim	Overall Width (in)	Outside Diameter (in)	Static Loaded Radius (in)	Rolling Circ. (in)	Tread Depth (32nd in)	RCI	SRI
18.4-16.1	48D890	TL	8	20	2,910	W16C, W16CH	19.5	45.3	20.6	134	50	--	525

Inflation Pressure (psi)	30 mph (lbs)	25 mph (lbs)	20 mph (lbs)	15 mph (lbs)	10 mph (lbs)	5 mph (lbs)	Cyclic Service		
							Inflation Pressure (psi)	10 mph (lbs)	6 mph (lbs)
12 (Duals)	855	940	1,005	1,045	1,260	1,410	16	1,600	1,760
14 (Duals)	935	1,030	1,100	1,145	1,380	1,545	18	1,750	1,925
16	1,165	1,280	1,370	1,420	1,715	1,920	20	2,175	2,395
18	1,240	1,360	1,455	1,510	1,820	2,040	24	2,310	2,545
20	1,300	1,430	1,530	1,585	1,915	2,145	26	2,430	2,675





HI-TRACTION LUG

Tire Size	Catalog #	TL/TT	Ply Rating	Load Rating	Inflation Pressure (psi)	Rated Load (lbs)	Approved Rim	Overall Width (in)	Outside Diameter (in)	Static Loaded Radius (in)	Rolling Circ. (in)	Tread Depth (32nd in)	RCI	SRI
18.4-26	*48D156	TL	12	142A8	32	5,840	DW16A, W15L, DW15A	19.1	58.6	26.7	174	50	41	700
18.4-26	48D756	TL	18	N/A	46	7,400	DW16A, W15L, DW15A	19.0	58.0	26.6	173	50	41	700

Inflation Pressure (psi)	30 mph (lbs)	25 mph (lbs)	20 mph (lbs)	15 mph (lbs)	10 mph (lbs)	5 mph (lbs)	Cyclic Service		
							Inflation Pressure (psi)	10 mph (lbs)	6 mph (lbs)
12 (Duals)	2,645	2,905	3,110	3,225	3,895	4,360	16	4,940	5,430
14 (Duals)	2,915	3,205	3,430	3,560	4,295	4,810	18	5,450	5,995
16	3,605	3,960	4,235	4,395	5,305	5,940	20	6,730	7,405
20	4,130	4,540	4,860	5,040	6,085	6,810	26	7,720	8,490
24	4,495	4,940	5,285	5,485	6,620	7,410	32	8,400	9,240
28	5,025	5,520	5,905	6,125	7,395	8,280	36	9,385	10,320
32	5,315	5,840	6,250	6,480	7,825	8,760	42	9,930	10,920
END OF 48D156									
34	5,595	6,150	6,580	6,825	8,240	9,225	44	10,455	11,500
38	6,005	6,600	7,060	7,325	8,845	9,900	50	11,220	12,340
42	6,325	6,950	7,435	7,715	9,315	10,425	54	11,815	12,995
46	6,735	7,400	7,920	8,215	9,915	11,100	60	12,580	13,840

Tire Size	Catalog #	TL/TT	Ply Rating	Inflation Pressure (psi)	Rated Load (lbs)	Approved Rim	Overall Width (in)	Outside Diameter (in)	Static Loaded Radius (in)	Rolling Circ. (in)	Tread Depth (32nd in)	RCI	SRI
18.4-30	47D850	TT	8	20	4,800	DW16A, W15L, DW15A	19.5	61.5	28.2	183	50	--	750
18.4-30	48D150	TL	12	32	6,400	DW16A, W15L, DW15A	19.4	61.7	28.2	183	50	--	750

Inflation Pressure (psi)	30 mph (lbs)	25 mph (lbs)	20 mph (lbs)	15 mph (lbs)	10 mph (lbs)	5 mph (lbs)	Cyclic Service		
							Inflation Pressure (psi)	10 mph (lbs)	6 mph (lbs)
12 (Duals)	2,820	3,100	3,315	3,440	4,155	4,650	16	5,270	5,795
14 (Duals)	3,090	3,395	3,635	3,770	4,550	5,095	18	5,770	6,350
16	3,805	4,180	4,475	4,640	5,600	6,270	20	7,105	7,815
18	4,130	4,540	4,860	5,040	6,085	6,810	24	7,720	8,490
20	4,370	4,800	5,135	5,330	6,430	7,200	26	8,160	8,975
END OF 47D850									
22	4,625	5,080	5,435	5,640	6,805	7,620	28	8,635	9,500
24	4,880	5,360	5,735	5,950	7,180	8,040	32	9,110	10,025
26	5,025	5,520	5,905	6,125	7,395	8,280	34	9,385	10,320
28	5,315	5,840	6,250	6,480	7,825	8,760	36	9,930	10,920
30	5,595	6,150	6,580	6,825	8,240	9,225	40	10,455	11,500
32	5,825	6,400	6,850	7,105	8,575	9,600	42	10,880	11,970

Tire Size	Catalog #	TL/TT	Ply Rating	Inflation Pressure (psi)	Rated Load (lbs)	Approved Rim	Overall Width (in)	Outside Diameter (in)	Static Loaded Radius (in)	Rolling Circ. (in)	Tread Depth (32nd in)	RCI	SRI
18.4-34	47D854	TT	8	20	5,080	DW16A, W16L, W15L	19.4	65.8	30.2	196	50	44	800
18.4-34	48D054	TL	10	26	6,000	DW16A, W16L, W15L	19.4	65.7	30.2	195	50	44	800

See Next Page for the Load & Inflation Table



47D854 & 48D054 LOAD & INFLATION TABLE

Inflation Pressure (psi)	30 mph (lbs)	25 mph (lbs)	20 mph (lbs)	15 mph (lbs)	10 mph (lbs)	5 mph (lbs)	Cyclic Service		
							Inflation Pressure (psi)	10 mph (lbs)	6 mph (lbs)
12 (Duals)	2,995	3,290	3,520	3,650	4,410	4,935	16	5,595	6,150
14 (Duals)	3,350	3,680	3,940	4,085	4,930	5,520	18	6,255	6,880
16	4,005	4,400	4,710	4,885	5,895	6,600	20	7,480	8,230
18	4,370	4,800	5,135	5,330	6,430	7,200	24	8,160	8,975
20	4,625	5,080	5,435	5,640	6,805	7,620	26	8,635	9,500
END OF 47D854									
22	4,880	5,360	5,735	5,950	7,180	8,040	28	9,110	10,025
24	5,170	5,680	6,080	6,305	7,610	8,520	32	9,655	10,620
26	5,460	6,000	6,420	6,660	8,040	9,000	34	10,200	11,220

Tire Size	Catalog #	TL/TT	Ply Rating	Inflation Pressure (psi)	Rated Load (lbs)	Approved Rim	Overall Width (in)	Outside Diameter (in)	Static Loaded Radius (in)	Rolling Circ. (in)	Tread Depth (32nd in)	RCI	SRI
18.4-38	47D877	TT	8	20	5,360	W16A, DD16, W15L	19.4	69.7	32.2	206	50	45	875

Inflation Pressure (psi)	30 mph (lbs)	25 mph (lbs)	20 mph (lbs)	15 mph (lbs)	10 mph (lbs)	5 mph (lbs)	Cyclic Service		
							Inflation Pressure (psi)	10 mph (lbs)	6 mph (lbs)
12 (Duals)	3,170	3,485	3,730	3,870	4,670	5,230	16	5,925	6,515
14 (Duals)	3,520	3,870	4,140	4,295	5,185	5,805	18	6,580	7,235
16	4,260	4,680	5,010	5,195	6,270	7,020	20	7,955	8,750
18	4,625	5,080	5,435	5,640	6,805	7,620	24	8,635	9,500
20	4,880	5,360	5,735	5,950	7,180	8,040	26	9,110	10,025

Tire Size	Catalog #	TL/TT	Ply Rating	Inflation Pressure (psi)	Rated Load (lbs)	Approved Rim	Overall Width (in)	Outside Diameter (in)	Static Loaded Radius (in)	Rolling Circ. (in)	Tread Depth (32nd in)	RCI	SRI
20.8-38	47D889	TT	8	18	6,150	W18A, DD18, DW18A	21.7	72.9	33.5	214	51	46	875

Inflation Pressure (psi)	30 mph (lbs)	25 mph (lbs)	20 mph (lbs)	15 mph (lbs)	10 mph (lbs)	5 mph (lbs)	Cyclic Service		
							Inflation Pressure (psi)	10 mph (lbs)	6 mph (lbs)
12 (Duals)	3,845	4,225	4,520	4,690	5,660	6,340	16	7,185	7,900
14 (Duals)	4,290	4,715	5,045	5,235	6,320	7,075	18	8,015	8,815
16	5,170	5,680	6,080	6,305	7,610	8,520	20	9,655	10,620
18	5,595	6,150	6,580	6,825	8,240	9,225	24	10,455	11,500

Tire Size	Catalog #	TL/TT	Ply Rating	Inflation Pressure (psi)	Rated Load (lbs)	Approved Rim	Overall Width (in)	Outside Diameter (in)	Static Loaded Radius (in)	Rolling Circ. (in)	Tread Depth (32nd in)	RCI	SRI
23.1-26	48D186	TL	12	24	7,150	DW20B	24.3	64.5	28.8	189	52	43	750
23.1-26	48D586	TL	16	34	8,800	DW20B	24.1	64.3	28.9	187	52	43	750

See Next Page for the Load & Inflation Table





HI-TRACTION LUG

48D186 & 48D586 LOAD & INFLATION TABLE

Inflation Pressure (psi)	30 mph (lbs)	25 mph (lbs)	20 mph (lbs)	15 mph (lbs)	10 mph (lbs)	5 mph (lbs)	Cyclic Service		
							Inflation Pressure (psi)	10 mph (lbs)	6 mph (lbs)
12 (Duals)	3,845	4,225	4,520	4,690	5,660	6,340	16	7,185	7,900
14 (Duals)	4,165	4,575	4,895	5,080	6,130	6,865	18	7,780	8,555
16	5,170	5,680	6,080	6,305	7,610	8,520	20	9,655	10,620
20	5,825	6,400	6,850	7,105	8,575	9,600	26	10,880	11,970
22	6,190	6,800	7,275	7,550	9,110	10,200	28	11,560	12,715
24	6,505	7,150	7,650	7,935	9,580	10,725	32	12,155	13,370
END OF 48D186									
26	6,915	7,600	8,130	8,435	10,185	11,400	34	12,920	14,210
28	7,145	7,850	8,400	8,715	10,520	11,775	36	13,345	14,680
30	7,510	8,250	8,830	9,160	11,055	12,375	40	14,025	15,430
32	7,780	8,550	9,150	9,490	11,455	12,825	42	14,535	15,990
34	8,010	8,800	9,415	9,770	11,790	13,200	44	14,960	16,455

Tire Size	Catalog #	TL/TT	Ply Rating	Inflation Pressure (psi)	Rated Load (lbs)	Approved Rim	Overall Width (in)	Outside Diameter (in)	Static Loaded Radius (in)	Rolling Circ. (in)	Tread Depth (32nd in)	RCI	SRI
23.1-34	47D888	TT	8	16	6,400	DW20B	24.1	72.3	32.9	211	52	45	875

Inflation Pressure (psi)	30 mph (lbs)	25 mph (lbs)	20 mph (lbs)	15 mph (lbs)	10 mph (lbs)	5 mph (lbs)	Cyclic Service		
							Inflation Pressure (psi)	10 mph (lbs)	6 mph (lbs)
12 (Duals)	4,290	4,715	5,045	5,235	6,320	7,075	16	8,015	8,815
14 (Duals)	4,675	5,140	5,500	5,705	6,890	7,710	18	8,740	9,610
16	5,825	6,400	6,850	7,105	8,575	9,600	20	10,880	11,970

Tire Size	Catalog #	TL/TT	Ply Rating	Inflation Pressure (psi)	Rated Load (lbs)	Approved Rim	Overall Width (in)	Outside Diameter (in)	Static Loaded Radius (in)	Rolling Circ. (in)	Tread Depth (32nd in)	RCI	SRI
24.5-32	48D199	TL	12	24	8,800	DW21B, DH21HB, DH21B, DW20B, DH21, DH21H	25.8	71.8	32.7	213	53	45	875

Inflation Pressure (psi)	30 mph (lbs)	25 mph (lbs)	20 mph (lbs)	15 mph (lbs)	10 mph (lbs)	5 mph (lbs)	Cyclic Service		
							Inflation Pressure (psi)	10 mph (lbs)	6 mph (lbs)
12 (Duals)	4,675	5,140	5,500	5,705	6,890	7,710	16	8,740	9,610
14 (Duals)	5,125	5,630	6,025	6,250	7,545	8,445	18	9,570	10,530
16	6,190	6,800	7,275	7,550	9,110	10,200	20	11,560	12,715
18	6,735	7,400	7,920	8,215	9,915	11,100	24	12,580	13,840
20	7,145	7,850	8,400	8,715	10,520	11,775	26	13,345	14,680
22	7,510	8,250	8,830	9,160	11,055	12,375	28	14,025	15,430
24	8,010	8,800	9,415	9,770	11,790	13,200	32	14,960	16,455

Tire Size	Catalog #	TL/TT	Ply Rating	Inflation Pressure (psi)	Rated Load (lbs)	Approved Rim	Overall Width (in)	Outside Diameter (in)	Static Loaded Radius (in)	Rolling Circ. (in)	Tread Depth (32nd in)	RCI	SRI
30.5L-32	48D196	TL	12	20	9,350	DH27H, DW27B, DH27, DH27H, DH27HB	31.9	71.8	32.5	209	54	--	875
30.5L-32	48D596	TL	16	26	11,000	DH27H, DW27B, DH27, DH27H, DH27HB	30.7	72.1	33.1	215	54	--	875

Inflation Pressure (psi)	30 mph (lbs)	25 mph (lbs)	20 mph (lbs)	15 mph (lbs)	10 mph (lbs)	5 mph (lbs)	Cyclic Service		
							Inflation Pressure (psi)	10 mph (lbs)	6 mph (lbs)
16	7,510	8,250	8,830	9,160	11,055	12,375	20	14,025	15,430
18	8,010	8,800	9,415	9,770	11,790	13,200	24	14,960	16,455
20	8,510	9,350	10,005	10,380	12,530	14,025	26	15,895	17,485
END OF 48D196									
22	9,010	9,900	10,595	10,990	13,265	14,850	28	16,830	18,515
24	9,555	10,500	11,235	11,655	14,070	15,750	32	17,850	19,635
26	10,010	11,000	11,770	12,210	14,740	16,500	34	18,700	20,570



TITAN HI-POWER LUG R-1

- Single Bar design with wide overlapping lugs
- Deep tread and excellent tread wear and durability
- Designed to deliver power to the ground
- Design offers maximum cleaning and side-hill slip resistance



Tire Size	Catalog #	TL/TT	Ply Rating	Inflation Pressure (psi)	Rated Load (lbs)	Approved Rim	Overall Width (in)	Outside Diameter (in)	Static Loaded Radius (in)	Rolling Circ. (in)	Tread Depth (32nd in)	RCI	SRI
11.2-24	483404	TL	4	18	1,650	W9, W10, W10H	11.6	43.9	20.5	132	42	36	525

Inflation Pressure (psi)	30 mph (lbs)	25 mph (lbs)	20 mph (lbs)	15 mph (lbs)	10 mph (lbs)	5 mph (lbs)	Cyclic Service		
							Inflation Pressure (psi)	10 mph (lbs)	6 mph (lbs)
10 (Duals)	960	1,055	1,130	1,170	1,415	1,585	14	1,795	1,975
12	1,200	1,320	1,410	1,465	1,770	1,980	16	2,245	2,470
14	1,300	1,430	1,530	1,585	1,915	2,145	18	2,430	2,675
16	1,430	1,570	1,680	1,745	2,105	2,355	20	2,670	2,935
18	1,500	1,650	1,765	1,830	2,210	2,475	24	2,805	3,085

Tire Size	Catalog #	TL/TT	Ply Rating	Inflation Pressure (psi)	Rated Load (lbs)	Approved Rim	Overall Width (in)	Outside Diameter (in)	Static Loaded Radius (in)	Rolling Circ. (in)	Tread Depth (32nd in)	RCI	SRI
11.2-38	483408	TL	4	18	2,090	W10	11.5	58.1	27.5	176	42	41	700
11.2-38	473408	TT	4	18	2,090	W10	11.5	58.1	27.5	176	42	41	700
11.2-38	483608	TL	6	26	2,540	W10	11.4	57.7	27.4	175	42	41	700

Inflation Pressure (psi)	30 mph (lbs)	25 mph (lbs)	20 mph (lbs)	15 mph (lbs)	10 mph (lbs)	5 mph (lbs)	Cyclic Service			Irrigation Service
							Inflation Pressure (psi)	10 mph (lbs)	6 mph (lbs)	Creep (Singles) (lbs)
10 (Duals)	1,185	1,300	1,390	1,445	1,740	1,950	14	2,210	2,430	3,120
12	1,500	1,650	1,765	1,830	2,210	2,475	16	2,805	3,085	3,480
14	1,600	1,760	1,885	1,955	2,360	2,640	18	2,990	3,290	3,710
16	1,755	1,930	2,065	2,140	2,585	2,895	20	3,280	3,610	4,070
18	1,900	2,090	2,235	2,320	2,800	3,135	24	3,555	3,910	4,410
END OF 483408 & 473408										
20	2,000	2,200	2,355	2,440	2,950	3,300	26	3,740	4,115	4,640
22	2,130	2,340	2,505	2,595	3,135	3,510	28	3,980	4,375	4,940
24	2,250	2,470	2,645	2,740	3,310	3,705	32	4,200	4,620	5,210
26	2,310	2,540	2,720	2,820	3,405	3,810	34	4,320	4,750	5,360





Tire Size	Catalog #	TL/TT	Ply Rating	Inflation Pressure (psi)	Rated Load (lbs)	Approved Rim	Overall Width (in)	Outside Diameter (in)	Static Loaded Radius (in)	Rolling Circ. (in)	Tread Depth (32nd in)	RCI	SRI
12.4-38	473418	TT	4	16	2,340	W11, DW11A, W10	12.9	59.6	28.0	181	44	42	725
12.4-38	483118	TL	12	48	4,400	W11, DW11A, W10	12.9	59.6	28.0	181	44	42	725

Inflation Pressure (psi)	30 mph (lbs)	25 mph (lbs)	20 mph (lbs)	15 mph (lbs)	10 mph (lbs)	5 mph (lbs)	Cyclic Service						
							Inflation Pressure (psi)	10 mph (lbs)	6 mph (lbs)				
10 (Duals)	1,410	1,550	1,660	1,720	2,075	2,325	14	2,635	2,900				
12	1,800	1,980	2,120	2,200	2,655	2,970	16	3,365	3,705				
14	1,955	2,150	2,300	2,385	2,880	3,225	18	3,655	4,020				
16	2,130	2,340	2,505	2,595	3,135	3,510	20	3,980	4,375				
END OF 473418													
20	2,365	2,600	2,780	2,885	3,485	3,900	26	4,420	4,860				
24	2,650	2,910	3,115	3,230	3,900	4,365	32	4,945	5,440				
28	2,910	3,200	3,425	3,550	4,290	4,800	36	5,440	5,985				
32	3,205	3,520	3,765	3,905	4,715	5,280	42	5,985	6,580				
36	3,405	3,740	4,000	4,150	5,010	5,610	46	6,360	6,995				
40	3,605	3,960	4,235	4,395	5,305	5,940	52	6,730	7,405				
44	3,805	4,180	4,475	4,640	5,600	6,270	58	7,105	7,815				
48	4,005	4,400	4,710	4,885	5,895	6,600	62	7,480	8,230				

Tire Size	Catalog #	TL/TT	Ply Rating	Inflation Pressure (psi)	Rated Load (lbs)	Approved Rim	Overall Width (in)	Outside Diameter (in)	Static Loaded Radius (in)	Rolling Circ. (in)	Tread Depth (32nd in)	RCI	SRI
13.6-38	473628	TT	6	22	3,300	W12, DW12A, W11	14.3	61.2	28.8	185	46	43	750

Inflation Pressure (psi)	30 mph (lbs)	25 mph (lbs)	20 mph (lbs)	15 mph (lbs)	10 mph (lbs)	5 mph (lbs)	Cyclic Service		
							Inflation Pressure (psi)	10 mph (lbs)	6 mph (lbs)
12 (Duals)	1,875	2,060	2,205	2,285	2,760	3,090	16	3,500	3,850
14	2,310	2,540	2,720	2,820	3,405	3,810	18	4,320	4,750
16	2,510	2,760	2,955	3,065	3,700	4,140	20	4,690	5,160
18	2,650	2,910	3,115	3,230	3,900	4,365	24	4,945	5,440
20	2,805	3,080	3,295	3,420	4,125	4,620	26	5,235	5,760
22	3,005	3,300	3,530	3,665	4,420	4,950	28	5,610	6,170

Tire Size	Catalog #	TL/TT	Ply Rating	Inflation Pressure (psi)	Rated Load (lbs)	Approved Rim	Overall Width (in)	Outside Diameter (in)	Static Loaded Radius (in)	Rolling Circ. (in)	Tread Depth (32nd in)	RCI	SRI
14.9-24	483434	TL	4	12	2,200	W13, W12	15.4	50.4	23.2	150	47	39	600
14.9-24	473434	TT	4	12	2,200	W13, W12	15.5	49.8	22.7	148	47	39	600
14.9-24	483634	TL	6	20	3,000	W13, W12	15.0	49.5	22.9	148	47	39	600

Inflation Pressure (psi)	30 mph (lbs)	25 mph (lbs)	20 mph (lbs)	15 mph (lbs)	10 mph (lbs)	5 mph (lbs)	Cyclic Service			Irrigation Service
							Inflation Pressure (psi)	10 mph (lbs)	6 mph (lbs)	Creep (Singles) (lbs)
12 (Duals)	1,760	1,935	2,070	2,150	2,595	2,905	16	3,290	3,620	4,640
END OF 483434 & 473434										
14	2,185	2,400	2,570	2,665	3,215	3,600	18	4,080	4,490	
16	2,365	2,600	2,780	2,885	3,485	3,900	20	4,420	4,860	
18	2,575	2,830	3,030	3,140	3,790	4,245	24	4,810	5,290	
20	2,730	3,000	3,210	3,330	4,020	4,500	26	5,100	5,610	



Tire Size	Catalog #	TL/TT	Ply Rating	Inflation Pressure (psi)	Rated Load (lbs)	Approved Rim	Overall Width (in)	Outside Diameter (in)	Static Loaded Radius (in)	Rolling Circ. (in)	Tread Depth (32nd in)	RCI	SRI
14.9-26	483631	TL	6	20	3,080	W12, DW12A	15.0	52.2	24.1	156	47	39	625
14.9-26	483031	TL	10	32	4,080	W12, DW12A	15.1	51.8	23.0	156	47	39	625

Inflation Pressure (psi)	30 mph (lbs)	25 mph (lbs)	20 mph (lbs)	15 mph (lbs)	10 mph (lbs)	5 mph (lbs)	Cyclic Service						
							Inflation Pressure (psi)	10 mph (lbs)	6 mph (lbs)				
12 (Duals)	1,820	2,000	2,140	2,220	2,680	3,000	16	3,400	3,740				
14	2,310	2,540	2,720	2,820	3,405	3,810	18	4,320	4,750				
16	2,440	2,680	2,870	2,975	3,590	4,020	20	4,555	5,010				
18	2,650	2,910	3,115	3,230	3,900	4,365	24	4,945	5,440				
20	2,805	3,080	3,295	3,420	4,125	4,620	26	5,235	5,760				
END OF 483631													
22	3,005	3,300	3,530	3,665	4,420	4,950	28	5,610	6,170				
24	3,110	3,420	3,660	3,795	4,585	5,130	32	5,815	6,395				
26	3,310	3,640	3,895	4,040	4,880	5,460	34	6,190	6,805				
28	3,405	3,740	4,000	4,150	5,010	5,610	36	6,360	6,995				
30	3,605	3,960	4,235	4,395	5,305	5,940	40	6,730	7,405				
32	3,715	4,080	4,365	4,530	5,465	6,120	42	6,935	7,630				

Tire Size	Catalog #	TL/TT	Ply Rating	Inflation Pressure (psi)	Rated Load (lbs)	Approved Rim	Overall Width (in)	Outside Diameter (in)	Static Loaded Radius (in)	Rolling Circ. (in)	Tread Depth (32nd in)	RCI	SRI
14.9-38	473673	TT	6	32	4,300	W12, DW12A	15.1	63.8	29.7	192	47	43	775

Inflation Pressure (psi)	30 mph (lbs)	25 mph (lbs)	20 mph (lbs)	15 mph (lbs)	10 mph (lbs)	5 mph (lbs)	Cyclic Service		
							Inflation Pressure (psi)	10 mph (lbs)	6 mph (lbs)
12 (Duals)	2,210	2,430	2,600	2,695	3,255	3,645	16	4,130	4,545
14	2,730	3,000	3,210	3,330	4,020	4,500	18	5,100	5,610
16	3,005	3,300	3,530	3,665	4,420	4,950	20	5,610	6,170
18	3,205	3,520	3,765	3,905	4,715	5,280	24	5,985	6,580
20	3,405	3,740	4,000	4,150	5,010	5,610	26	6,360	6,995

Tire Size	Catalog #	TL/TT	Ply Rating	Inflation Pressure (psi)	Rated Load (lbs)	Approved Rim	Overall Width (in)	Outside Diameter (in)	Static Loaded Radius (in)	Rolling Circ. (in)	Tread Depth (32nd in)	RCI	SRI
18.4-28	473658	TT	6	16	4,080	W16L, W15L, W16A	18.9	58.3	26.5	172	50	42	725

Inflation Pressure (psi)	30 mph (lbs)	25 mph (lbs)	20 mph (lbs)	15 mph (lbs)	10 mph (lbs)	5 mph (lbs)	Cyclic Service		
							Inflation Pressure (psi)	10 mph (lbs)	6 mph (lbs)
12 (Duals)	2,740	3,010	3,220	3,340	4,035	4,515	16	5,115	5,630
14 (Duals)	2,995	3,290	3,520	3,650	4,410	4,935	18	5,595	6,150
16	3,715	4,080	4,365	4,530	5,465	6,120	20	6,935	7,630

Tire Size	Catalog #	TL/TT	Ply Rating	Inflation Pressure (psi)	Rated Load (lbs)	Approved Rim	Overall Width (in)	Outside Diameter (in)	Static Loaded Radius (in)	Rolling Circ. (in)	Tread Depth (32nd in)	RCI	SRI
23.1-30	473882	TT	8	16	6,000	DW20B	23.6	66.8	30.3	197	52	44	800

Inflation Pressure (psi)	30 mph (lbs)	25 mph (lbs)	20 mph (lbs)	15 mph (lbs)	10 mph (lbs)	5 mph (lbs)	Cyclic Service		
							Inflation Pressure (psi)	10 mph (lbs)	6 mph (lbs)
12 (Duals)	4,070	4,470	4,785	4,960	5,990	6,705	16	7,600	8,360
14 (Duals)	4,425	4,860	5,200	5,395	6,510	7,290	18	8,260	9,090
16	5,460	6,000	6,420	6,660	8,040	9,000	20	10,200	11,220





TITAN LIFT RIGGER II R-1

- Combines thicker, self-cleaning lugs in a directional pattern with a low aspect ratio
- Greater lateral stability and flotation than conventional aerial lift tires



Tire Size	Catalog #	TL/TT	Load Rating	Inflation Pressure (psi)	Rated Load (lbs)	Approved Rim	Overall Width (in)	Outside Diameter (in)	Static Loaded Radius (in)	Rolling Circ. (in)	Tread Depth (32nd in)	RCI	SRI
400/70-20	*43C34L	TL	150A8/B	61	7,400	W13, W12, W14L	17.2	42.6	19.6	127	32	--	500
Inflation Pressure (psi)	30 mph (lbs)	20 mph (lbs)	15 mph (lbs)	10 mph (lbs)	5 mph (lbs)								
32	4,540	4,860	5,040	6,085	6,810								
35	4,800	5,135	5,330	6,430	7,200								
38	5,080	5,435	5,640	6,805	7,620								
44	5,680	6,080	6,305	7,610	8,520								
49	6,150	6,580	6,825	8,240	9,225								
55	6,800	7,275	7,550	9,110	10,200								
58	7,150	7,650	7,935	9,580	10,725								
61	7,400	7,920	8,215	9,915	11,100								



TITAN FARM TRACTOR R-1

- Great size for antique and older tractors
- The open 45-degree lug provides self-cleaning and traction benefits



Tire Size	Catalog #	TL/TT	Ply Rating	Inflation Pressure (psi)	Rated Load (lbs)	Approved Rim	Overall Width (in)	Outside Diameter (in)	Static Loaded Radius (in)	Rolling Circ. (in)	Tread Depth (32nd in)	RCI	SRI
11.2-34	470402	TT	4	18	1,980	W10, W9	11.6	53.4	25.1	164	42	40	650
Inflation Pressure (psi)	30 mph (lbs)	25 mph (lbs)	20 mph (lbs)	15 mph (lbs)	10 mph (lbs)	5 mph (lbs)	Cyclic Service						
8	1,120	1,230	1,315	1,365	1,650	1,845	Inflation Pressure (psi)	10 mph (lbs)	6 mph (lbs)				
10	1,265	1,390	1,485	1,545	1,865	2,085	10	2,090	2,300				
12	1,385	1,520	1,625	1,685	2,035	2,280	14	2,365	2,600				
14	1,555	1,710	1,830	1,900	2,290	2,565	16	2,585	2,840				
16	1,655	1,820	1,945	2,020	2,440	2,730	18	2,905	3,200				
18	1,800	1,980	2,120	2,200	2,655	2,970	20	3,095	3,405				
							24	3,365	3,705				



Tire Size	Catalog #	TL/TT	Ply Rating	Inflation Pressure (psi)	Rated Load (lbs)	Approved Rim	Overall Width (in)	Outside Diameter (in)	Static Loaded Radius (in)	Rolling Circ. (in)	Tread Depth (32nd in)	RCI	SRI
11.2-36	470406	TT	4	18	2,040	W9	11.2	55.4	26.1	170	44	41	675
Inflation Pressure (psi)	30 mph (lbs)	25 mph (lbs)	20 mph (lbs)	15 mph (lbs)	10 mph (lbs)	5 mph (lbs)	Cyclic Service						
							Inflation Pressure (psi)	10 mph (lbs)	6 mph (lbs)				
8	1,120	1,230	1,315	1,365	1,650	1,845	10	2,090	2,300				
10	1,300	1,430	1,530	1,585	1,915	2,145	14	2,430	2,675				
12	1,430	1,570	1,680	1,745	2,105	2,355	16	2,670	2,935				
14	1,600	1,760	1,885	1,955	2,360	2,640	18	2,990	3,290				
16	1,700	1,870	2,000	2,075	2,505	2,805	20	3,180	3,495				
18	1,855	2,040	2,185	2,265	2,735	3,060	24	3,470	3,815				

Tire Size	Catalog #	TL/TT	Ply Rating	Inflation Pressure (psi)	Rated Load (lbs)	Approved Rim	Overall Width (in)	Outside Diameter (in)	Static Loaded Radius (in)	Rolling Circ. (in)	Tread Depth (32nd in)	RCI	SRI
12.4-36	470616	TT	6	24	2,830	W11	12.6	57.1	26.4	171	44	41	700
Inflation Pressure (psi)	30 mph (lbs)	25 mph (lbs)	20 mph (lbs)	15 mph (lbs)	10 mph (lbs)	5 mph (lbs)	Cyclic Service						
							Inflation Pressure (psi)	10 mph (lbs)	6 mph (lbs)				
14	1,900	2,090	2,235	2,320	2,800	3,135	18	3,555	3,910				
16	2,065	2,270	2,430	2,520	3,040	3,405	20	3,860	4,245				
18	2,185	2,400	2,570	2,665	3,215	3,600	24	4,080	4,490				
20	2,310	2,540	2,720	2,820	3,405	3,810	26	4,320	4,750				
22	2,440	2,680	2,870	2,975	3,590	4,020	28	4,555	5,010				
24	2,575	2,830	3,030	3,140	3,790	4,245	32	4,810	5,290				

Tire Size	Catalog #	TL/TT	Ply Rating	Inflation Pressure (psi)	Rated Load (lbs)	Approved Rim	Overall Width (in)	Outside Diameter (in)	Static Loaded Radius (in)	Rolling Circ. (in)	Tread Depth (32nd in)	RCI	SRI
13.9-36	470693	TT	6	20	3,000	W12	14.2	58.7	27.4	178	44	42	725
Inflation Pressure (psi)	30 mph (lbs)	25 mph (lbs)	20 mph (lbs)	15 mph (lbs)	10 mph (lbs)	5 mph (lbs)	Cyclic Service						
							Inflation Pressure (psi)	10 mph (lbs)	6 mph (lbs)				
10	1,855	2,040	2,185	2,265	2,735	3,060	14	3,470	3,815				
12	2,065	2,270	2,430	2,520	3,040	3,405	16	3,860	4,245				
14	2,250	2,470	2,645	2,740	3,310	3,705	18	4,200	4,620				
16	2,440	2,680	2,870	2,975	3,590	4,020	20	4,555	5,010				
18	2,575	2,830	3,030	3,140	3,790	4,245	24	4,810	5,290				
20	2,730	3,000	3,210	3,330	4,020	4,500	26	5,100	5,610				





TITAN TT415 R-1

- Combine tire features increased contact area for increased traction
- Turf and soil friendly tread pattern



Tire Size	Catalog #	TL/TT	Ply Rating	Inflation Pressure (psi)	Rated Load (lbs)	Approved Rim	Overall Width (in)	Outside Diameter (in)	Static Loaded Radius (in)	Rolling Circ. (in)	Tread Depth (32nd in)	RCI	SRI
23.5L/55-26	4151C7	TL	12	30	6,150	DW20B	23.6	53.1	22.4	156	49	--	--

Inflation Pressure (psi)	30 mph (lbs)	25 mph (lbs)	20 mph (lbs)	15 mph (lbs)	10 mph (lbs)	5 mph (lbs)	Cyclic Service		
							Inflation Pressure (psi)	10 mph (lbs)	6 mph (lbs)
10	2,910	3,200	3,425	3,550	4,290	4,800	14	5,440	5,985
12	3,310	3,640	3,895	4,040	4,880	5,460	16	6,190	6,805
14	3,605	3,960	4,235	4,395	5,305	5,940	18	6,730	7,405
16	3,915	4,300	4,600	4,775	5,760	6,450	20	7,310	8,040
20	4,495	4,940	5,285	5,485	6,620	7,410	26	8,400	9,240
22	4,730	5,200	5,565	5,770	6,970	7,800	28	8,840	9,725
26	5,170	5,680	6,080	6,305	7,610	8,520	34	9,655	10,620
30	5,595	6,150	6,580	6,825	8,240	9,225	40	10,455	11,500



TITAN WHO BIG SHOW R-1

- Specifically designed for tractor rides
- Featuring a solid rib down the center known as Comfort Ride Center Rib (CRCR) Technology
- Smooth ride and improved lug wear for those long days on the road



Tire Size	Catalog #	TL/TT	Ply Rating	Inflation Pressure (psi)	Rated Load (lbs)	Approved Rim	Overall Width (in)	Outside Diameter (in)	Static Loaded Radius (in)	Rolling Circ. (in)	Tread Depth (32nd in)	RCI	SRI
12.4-38	104618	TT	6	24	2,910	W11, DW11A, W10	12.5	60.0	28.5	182	40	42	725

Inflation Pressure (psi)	30 mph (lbs)	25 mph (lbs)	20 mph (lbs)	15 mph (lbs)	10 mph (lbs)	5 mph (lbs)	Cyclic Service		
							Inflation Pressure (psi)	10 mph (lbs)	6 mph (lbs)
10 (Duals)	1,410	1,550	1,660	1,720	2,075	2,325	14	2,635	2,900
12	1,800	1,980	2,120	2,200	2,655	2,970	16	3,365	3,705
14	1,955	2,150	2,300	2,385	2,880	3,225	18	3,655	4,020
16	2,130	2,340	2,505	2,595	3,135	3,510	20	3,980	4,375
18	2,250	2,470	2,645	2,740	3,310	3,705	24	4,200	4,620
20	2,365	2,600	2,780	2,885	3,485	3,900	26	4,420	4,860
22	2,510	2,760	2,955	3,065	3,700	4,140	28	4,690	5,160
24	2,650	2,910	3,115	3,230	3,900	4,365	32	4,945	5,440



Tire Size	Catalog #	TL/TT	Ply Rating	Inflation Pressure (psi)	Rated Load (lbs)	Approved Rim	Overall Width (in)	Outside Diameter (in)	Static Loaded Radius (in)	Rolling Circ. (in)	Tread Depth (32nd in)	RCI	SRI
13.6-38	104628	TT	6	22	3,300	W12, DW12A, W11	14.0	61.4	29.2	187	42	43	750

Inflation Pressure (psi)	30 mph (lbs)	25 mph (lbs)	20 mph (lbs)	15 mph (lbs)	10 mph (lbs)	5 mph (lbs)	Cyclic Service		
							Inflation Pressure (psi)	10 mph (lbs)	6 mph (lbs)
10 (Duals)	1,675	1,840	1,970	2,040	2,465	2,760	14	3,130	3,440
12	2,130	2,340	2,505	2,595	3,135	3,510	16	3,980	4,375
14	2,310	2,540	2,720	2,820	3,405	3,810	18	4,320	4,750
16	2,510	2,760	2,955	3,065	3,700	4,140	20	4,690	5,160
18	2,650	2,910	3,115	3,230	3,900	4,365	24	4,945	5,440
20	2,805	3,080	3,295	3,420	4,125	4,620	26	5,235	5,760
22	3,005	3,300	3,530	3,665	4,420	4,950	28	5,610	6,170

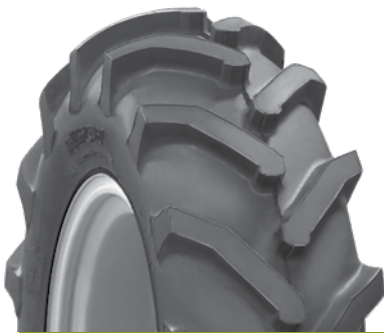

TITAN TRU POWER R-1

- Ultimate deep-traction tire with a large contact area to provide the best traction
- A great performer on wet or dry surfaces
- Features a specially designed rim guard to keep debris from the bead seat area



Tire Size	Catalog #	TL/TT	Ply Rating	Inflation Pressure (psi)	Rated Load (lbs)	Approved Rim	Overall Width (in)	Outside Diameter (in)	Static Loaded Radius (in)	Rolling Circ. (in)	Tread Depth (32nd in)	RCI	SRI
5-12	4233F5	TL	4	34	495	4JA	5.0	20.8	9.6	62	20	--	260

Inflation Pressure (psi)	25 mph (lbs)	20 mph (lbs)	15 mph (lbs)	10 mph (lbs)	5 mph (lbs)
12	240	265	285	345	370
18	305	340	365	440	475
24	355	395	425	515	555
28	395	440	470	570	615
30	410	455	485	590	635
32	420	465	500	605	650
34	445	495	530	645	695

Tire Size	Catalog #	TL/TT	Load Rating	Inflation Pressure (psi)	Rated Load (lbs)	Approved Rim	Overall Width (in)	Outside Diameter (in)	Static Loaded Radius (in)	Rolling Circ. (in)	Tread Depth (32nd in)	RCI	SRI
6-12	4233C3	TL	4	28	600	5JA	6.1	22.6	10.6	68	20	--	280

Inflation Pressure (psi)	25 mph (lbs)	20 mph (lbs)	15 mph (lbs)	10 mph (lbs)	5 mph (lbs)
12	330	365	390	475	510
18	410	455	485	590	635
24	495	550	590	715	770
28	540	600	640	780	840



Tire Size	Catalog #	TL/TT	Load Rating	Inflation Pressure (psi)	Rated Load (lbs)	Approved Rim	Overall Width (in)	Outside Diameter (in)	Static Loaded Radius (in)	Rolling Circ. (in)	Tread Depth (32nd in)	RCI	SRI
180/85D12	*423C82	TL	77A8/B	20	910	5JA	7.2	24.1	10.8	71	23	--	290
										Cyclic Service			
Inflation Pressure (psi)	30 mph (lbs)	20 mph (lbs)	15 mph (lbs)	10 mph (lbs)	5 mph (lbs)			Inflation Pressure (psi)		6 mph (lbs)			
9	535	600	635	705	845			15		910			
12	615	690	730	810	970			17		1,045			
15	715	800	850	945	1,130			20		1,215			
17	805	900	960	1,065	1,270			23		1,370			
20	910	1,020	1,085	1,200	1,440			26		1,545			

Tire Size	Catalog #	TL/TT	Load Rating	Inflation Pressure (psi)	Rated Load (lbs)	Approved Rim	Overall Width (in)	Outside Diameter (in)	Static Loaded Radius (in)	Rolling Circ. (in)	Tread Depth (32nd in)	RCI	SRI
320/85D16	*423B83	TL	104A8/B	15	1,980	W10L, 10LB	12.6	37.6	16.7	110	32	--	450
										Cyclic Service			
Inflation Pressure (psi)	30 mph (lbs)	20 mph (lbs)	15 mph (lbs)	10 mph (lbs)	5 mph (lbs)			Inflation Pressure (psi)		6 mph (lbs)			
9	1,520	1,700	1,810	2,005	2,400			15		2,585			
12	1,760	1,970	2,095	2,325	2,780			17		2,990			
15	1,980	2,220	2,355	2,615	3,130			20		3,365			



TITAN AGRAEDGE R-1W

Key Benefits

- New Titan-branded R-1W line developed with a modern design
- First phase of new sizes available Q1 2021
- Row crop through flotation sizes forthcoming
- Great cleaning and traction, excellent roading capability
- Dependable quality



Application(s)



Tire Size	Catalog #	TL/TT	Load Rating	Inflation Pressure (psi)	Rated Load (lbs)	Approved Rim	Overall Width (in)	Outside Diameter (in)	Static Loaded Radius (in)	Rolling Circ. (in)	Tread Depth (32nd in)	RCI	SRI
380/80R38	*4AE4M3	TL	142D	35	5,840	W12, DW12A	14.8	62.6	27.9	188	54	43	750

Inflation Pressure (psi)	43 mph (lbs)	40 mph (lbs)	30 mph (lbs)	25 mph (lbs)	20 mph (lbs)	15 mph (lbs)	10 mph (lbs)	5 mph (lbs)	Cyclic Service	
									Inflation Pressure (psi)	6 mph (lbs)
6 (Duals)	1,820	2,000	2,100	2,190	2,300	2,370	2,680	3,000	12	3,400
9	2,510	2,760	2,900	3,020	3,175	3,270	3,700	4,140	15	4,690
12	2,910	3,200	3,360	3,505	3,680	3,790	4,290	4,800	17	5,440
17	3,805	4,180	4,390	4,575	4,805	4,955	5,600	6,270	23	7,105
23	4,625	5,080	5,335	5,565	5,840	6,020	6,805	7,620	29	8,635
29	5,025	5,520	5,795	6,045	6,350	6,540	7,395	8,280	36	9,385
35	5,315	5,840	6,130	6,395	6,715	6,920	7,825	8,760	44	9,930

Tire Size	Catalog #	TL/TT	Load Rating	Inflation Pressure (psi)	Rated Load (lbs)	Approved Rim	Overall Width (in)	Outside Diameter (in)	Static Loaded Radius (in)	Rolling Circ. (in)	Tread Depth (32nd in)	RCI	SRI
380/85R28	4AE238	TL	133D	23	4,540	W12, W11, W13	14.8	53.2	23.7	160	54	40	650

Inflation Pressure (psi)	43 mph (lbs)	40 mph (lbs)	30 mph (lbs)	25 mph (lbs)	20 mph (lbs)	15 mph (lbs)	10 mph (lbs)	5 mph (lbs)	Cyclic Service	
									Inflation Pressure (psi)	6 mph (lbs)
6 (Duals)	1,675	1,840	1,930	2,015	2,115	2,180	2,465	2,760	12	3,130
9	2,310	2,540	2,665	2,780	2,920	3,010	3,405	3,810	15	4,320
12	2,650	2,910	3,055	3,185	3,345	3,450	3,900	4,365	17	4,945
15	3,005	3,300	3,465	3,615	3,795	3,910	4,420	4,950	20	5,610
17	3,405	3,740	3,925	4,095	4,300	4,430	5,010	5,610	23	6,360
20	3,805	4,180	4,390	4,575	4,805	4,955	5,600	6,270	26	7,105
23	4,130	4,540	4,765	4,970	5,220	5,380	6,085	6,810	29	7,720



FUEL ECONOMY



INCREASED TRACTION



IMPROVED PROFITABILITY



COST EFFECTIVE



IMPROVED TREAD WEAR

Tire Size	Catalog #	TL/TT	Load Rating	Inflation Pressure (psi)	Rated Load (lbs)	Approved Rim			Overall Width (in)	Outside Diameter (in)	Static Loaded Radius (in)	Rolling Circ. (in)	Tread Depth (32nd in)	RCI	SRI
380/85R30	4AE230	TL	135D	23	4,800	W12, W13, DW13A			15.1	55.4	24.6	166	54	41	675
Inflation Pressure (psi)	43 mph (lbs)	40 mph (lbs)	30 mph (lbs)	25 mph (lbs)	20 mph (lbs)	15 mph (lbs)	10 mph (lbs)	5 mph (lbs)	Cyclic Service						
6 (Duals)	1,720	1,890	1,985	2,070	2,175	2,240	2,535	2,835	Inflation Pressure (psi)	6 mph (lbs)					
9	2,365	2,600	2,730	2,845	2,990	3,080	3,485	3,900	12	3,215					
12	2,730	3,000	3,150	3,285	3,450	3,555	4,020	4,500	15	4,420					
15	3,110	3,420	3,590	3,745	3,935	4,055	4,585	5,130	17	5,100					
17	3,515	3,860	4,055	4,225	4,440	4,575	5,170	5,790	20	5,815					
20	3,915	4,300	4,515	4,710	4,945	5,095	5,760	6,450	23	6,560					
23	4,370	4,800	5,040	5,255	5,520	5,690	6,430	7,200	26	7,310					
									29	8,160					

Tire Size	Catalog #	TL/TT	Load Rating	Inflation Pressure (psi)	Rated Load (lbs)	Approved Rim			Overall Width (in)	Outside Diameter (in)	Static Loaded Radius (in)	Rolling Circ. (in)	Tread Depth (32nd in)	RCI	SRI
380/85R34	4AE2HP	TL	137D	23	5,080	W12, W13			15.5	59.0	25.6	175	54	42	725
Inflation Pressure (psi)	43 mph (lbs)	40 mph (lbs)	30 mph (lbs)	25 mph (lbs)	20 mph (lbs)	15 mph (lbs)	10 mph (lbs)	5 mph (lbs)	Cyclic Service						
6 (Duals)	1,820	2,000	2,100	2,190	2,300	2,370	2,680	3,000	Inflation Pressure (psi)	6 mph (lbs)					
9	2,510	2,760	2,900	3,020	3,175	3,270	3,700	4,140	12	3,400					
12	2,910	3,200	3,360	3,505	3,680	3,790	4,290	4,800	15	4,690					
15	3,310	3,640	3,820	3,985	4,185	4,315	4,880	5,460	17	5,440					
17	3,715	4,080	4,285	4,470	4,690	4,835	5,465	6,120	20	6,190					
20	4,130	4,540	4,765	4,970	5,220	5,380	6,085	6,810	23	6,935					
23	4,625	5,080	5,335	5,565	5,840	6,020	6,805	7,620	26	7,720					
									29	8,635					

Tire Size	Catalog #	TL/TT	Load Rating	Inflation Pressure (psi)	Rated Load (lbs)	Approved Rim			Overall Width (in)	Outside Diameter (in)	Static Loaded Radius (in)	Rolling Circ. (in)	Tread Depth (32nd in)	RCI	SRI
380/90R46	4AE432	TL	149D	35	7,150	W12A, W13A, DW13A			14.9	73.2	33.9	223	56	46	925
380/90R46	4AE732	TL	168D	78	12,300	W12A, W13A, DW13A			14.9	73.8	33.7	224	56	46	925
Inflation Pressure (psi)	43 mph (lbs)	40 mph (lbs)	30 mph (lbs)	25 mph (lbs)	20 mph (lbs)	15 mph (lbs)	10 mph (lbs)	5 mph (lbs)	Cyclic Service						
6 (Duals)	2,265	2,490	2,615	2,725	2,865	2,950	3,335	3,735	Inflation Pressure (psi)	6 mph (lbs)					
9	3,005	3,300	3,465	3,615	3,795	3,910	4,420	4,950	12	4,235					
12	3,515	3,860	4,055	4,225	4,440	4,575	5,170	5,790	15	5,610					
17	4,625	5,080	5,335	5,565	5,840	6,020	6,805	7,620	17	6,560					
23	5,595	6,150	6,460	6,735	7,070	7,290	8,240	9,225	20	8,635					
29	6,190	6,800	7,140	7,445	7,820	8,060	9,110	10,200	23	10,455					
35	6,505	7,150	7,510	7,830	8,225	8,475	9,580	10,725	26	11,560					
END OF 4AE432															
41	7,145	7,850	8,245	8,595	9,030	9,300	10,520	11,775	29	12,155					
46	7,780	8,550	8,980	9,360	9,835	10,130	11,455	12,825	32	13,345					
52	8,280	9,100	9,555	9,965	10,465	10,785	12,195	13,650	35	14,535					
58	8,780	9,650	10,135	10,565	11,100	11,435	12,930	14,475	38	15,725					
64	9,555	10,500	11,025	11,500	12,075	12,445	14,070	15,750	41	16,915					
73	10,645	11,700	12,285	12,810	13,455	13,865	15,680	17,550	44	18,105					
78	11,195	12,300	12,915	13,470	14,145	14,575	16,480	18,450	47	19,295					
									50	20,485					



FUEL ECONOMY



INCREASED TRACTION



IMPROVED PROFITABILITY



COST EFFECTIVE



IMPROVED TREAD WEAR

Tire Size	Catalog #	TL/TT	Load Rating	Inflation Pressure (psi)	Rated Load (lbs)	Approved Rim	Overall Width (in)	Outside Diameter (in)	Static Loaded Radius (in)	Rolling Circ. (in)	Tread Depth (32nd in)	RCI	SRI
420/85R28	4AE248	TL	139D	23	5,360	W12, W13, W14L, W15L	17.4	55.3	25.2	168	57	41	675
Inflation Pressure (psi)	43 mph (lbs)	40 mph (lbs)	30 mph (lbs)	25 mph (lbs)	20 mph (lbs)	15 mph (lbs)	10 mph (lbs)	5 mph (lbs)	Cyclic Service		RCI	SRI	
									Inflation Pressure (psi)	6 mph (lbs)			
6 (Duals)	1,980	2,175	2,285	2,380	2,500	2,575	2,915	3,265	12	3,700			
9	2,650	2,910	3,055	3,185	3,345	3,450	3,900	4,365	15	4,945			
12	3,110	3,420	3,590	3,745	3,935	4,055	4,585	5,130	17	5,815			
15	3,515	3,860	4,055	4,225	4,440	4,575	5,170	5,790	20	6,560			
17	4,005	4,400	4,620	4,820	5,060	5,215	5,895	6,600	23	7,480			
20	4,495	4,940	5,185	5,410	5,680	5,855	6,620	7,410	26	8,400			
23	4,880	5,360	5,630	5,870	6,165	6,350	7,180	8,040	29	9,110			

Tire Size	Catalog #	TL/TT	Load Rating	Inflation Pressure (psi)	Rated Load (lbs)	Approved Rim	Overall Width (in)	Outside Diameter (in)	Static Loaded Radius (in)	Rolling Circ. (in)	Tread Depth (32nd in)	RCI	SRI
420/85R34	4AE4M4	TL	147D	35	6,800	W13, DW14A, W15A, W15L, DW15A	17.1	61.6	27.8	186	57	43	750
Inflation Pressure (psi)	43 mph (lbs)	40 mph (lbs)	30 mph (lbs)	25 mph (lbs)	20 mph (lbs)	15 mph (lbs)	10 mph (lbs)	5 mph (lbs)	Cyclic Service		RCI	SRI	
									Inflation Pressure (psi)	6 mph (lbs)			
6 (Duals)	2,150	2,360	2,480	2,585	2,715	2,795	3,160	3,540	12	4,010			
9	2,910	3,200	3,360	3,505	3,680	3,790	4,290	4,800	15	5,440			
12	3,405	3,740	3,925	4,095	4,300	4,430	5,010	5,610	17	6,360			
17	4,370	4,800	5,040	5,255	5,520	5,690	6,430	7,200	23	8,160			
23	5,315	5,840	6,130	6,395	6,715	6,920	7,825	8,760	29	9,930			
29	5,825	6,400	6,720	7,010	7,360	7,585	8,575	9,600	36	10,880			
35	6,190	6,800	7,140	7,445	7,820	8,060	9,110	10,200	44	11,560			

Tire Size	Catalog #	TL/TT	Load Rating	Inflation Pressure (psi)	Rated Load (lbs)	Approved Rim	Overall Width (in)	Outside Diameter (in)	Static Loaded Radius (in)	Rolling Circ. (in)	Tread Depth (32nd in)	RCI	SRI
420/90R30	4AE279	TL	142D	23	5,840	W13, DW13A, W14L, W15L	17.4	59.3	26.7	179	59	42	725
Inflation Pressure (psi)	43 mph (lbs)	40 mph (lbs)	30 mph (lbs)	25 mph (lbs)	20 mph (lbs)	15 mph (lbs)	10 mph (lbs)	5 mph (lbs)	Cyclic Service		RCI	SRI	
									Inflation Pressure (psi)	6 mph (lbs)			
6 (Duals)	2,150	2,360	2,480	2,585	2,715	2,795	3,160	3,540	12	4,010			
9	2,910	3,200	3,360	3,505	3,680	3,790	4,290	4,800	15	5,440			
12	3,405	3,740	3,925	4,095	4,300	4,430	5,010	5,610	17	6,360			
15	3,805	4,180	4,390	4,575	4,805	4,955	5,600	6,270	20	7,105			
17	4,370	4,800	5,040	5,255	5,520	5,690	6,430	7,200	23	8,160			
20	4,880	5,360	5,630	5,870	6,165	6,350	7,180	8,040	26	9,110			
23	5,315	5,840	6,130	6,395	6,715	6,920	7,825	8,760	29	9,930			

Tire Size	Catalog #	TL/TT	Load Rating	Inflation Pressure (psi)	Rated Load (lbs)	Approved Rim	Overall Width (in)	Outside Diameter (in)	Static Loaded Radius (in)	Rolling Circ. (in)	Tread Depth (32nd in)	RCI	SRI
460/85R38	4AE377	TL	152D	29	7,850	W14L, W15L, DW15L, W16L, DW16L	17.9	68.4	30.4	205	59	45	825

See Next Page for the Load & Inflation Table



FUEL ECONOMY



INCREASED TRACTION



IMPROVED PROFITABILITY



COST EFFECTIVE



IMPROVED TREAD WEAR

4AE377 LOAD & INFLATION TABLE

Inflation Pressure (psi)	43 mph (lbs)	40 mph (lbs)	30 mph (lbs)	25 mph (lbs)	20 mph (lbs)	15 mph (lbs)	10 mph (lbs)	5 mph (lbs)	Cyclic Service	
									Inflation Pressure (psi)	6 mph (lbs)
6 (Duals)	2,560	2,815	2,955	3,080	3,235	3,335	3,770	4,225	12	4,785
9	3,515	3,860	4,055	4,225	4,440	4,575	5,170	5,790	15	6,560
12	4,130	4,540	4,765	4,970	5,220	5,380	6,085	6,810	17	7,720
15	4,730	5,200	5,460	5,695	5,980	6,160	6,970	7,800	20	8,840
17	5,315	5,840	6,130	6,395	6,715	6,920	7,825	8,760	23	9,930
23	6,505	7,150	7,510	7,830	8,225	8,475	9,580	10,725	29	12,155
29	7,145	7,850	8,245	8,595	9,030	9,300	10,520	11,775	36	13,345

Tire Size	Catalog #	TL/TT	Load Rating	Inflation Pressure (psi)	Rated Load (lbs)	Approved Rim	Overall Width (in)	Outside Diameter (in)	Static Loaded Radius (in)	Rolling Circ. (in)	Tread Depth (32nd in)	RCI	SRI
480/80R42	4AE242	TL	151D	23	7,600	W16A, DW16A, DD16	19.2	72.2	31.9	216	59	46	875
480/80R42	4AE842	TL	166D	58	11,700	W16A, DW16A, DD16	18.9	72.5	32.9	219	59	46	875

Inflation Pressure (psi)	43 mph (lbs)	40 mph (lbs)	30 mph (lbs)	25 mph (lbs)	20 mph (lbs)	15 mph (lbs)	10 mph (lbs)	5 mph (lbs)	Cyclic Service	
									Inflation Pressure (psi)	6 mph (lbs)
6 (Duals)	2,740	3,010	3,160	3,295	3,460	3,565	4,035	4,515	12	5,115
9	3,715	4,080	4,285	4,470	4,690	4,835	5,465	6,120	15	6,935
12	4,370	4,800	5,040	5,255	5,520	5,690	6,430	7,200	17	8,160
15	5,025	5,520	5,795	6,045	6,350	6,540	7,395	8,280	20	9,385
17	5,595	6,150	6,460	6,735	7,070	7,290	8,240	9,225	23	10,455
20	6,325	6,950	7,300	7,610	7,990	8,235	9,315	10,425	26	11,815
23	6,915	7,600	7,980	8,320	8,740	9,005	10,185	11,400	29	12,920

END OF 4AE242

29	7,510	8,250	8,665	9,035	9,490	9,775	11,055	12,375	36	14,025
35	8,010	8,800	9,240	9,635	10,120	10,430	11,790	13,200	44	14,960
41	8,780	9,650	10,135	10,565	11,100	11,435	12,930	14,475	51	16,405
46	9,555	10,500	11,025	11,500	12,075	12,445	14,070	15,750	58	17,850
49	9,735	10,700	11,235	11,715	12,305	12,680	14,340	16,050	61	18,190
52	10,010	11,000	11,550	12,045	12,650	13,035	14,740	16,500	64	18,700
58	10,645	11,700	12,285	12,810	13,455	13,865	15,680	17,550	70	19,890

Tire Size	Catalog #	TL/TT	Load Rating	Inflation Pressure (psi)	Rated Load (lbs)	Approved Rim	Overall Width (in)	Outside Diameter (in)	Static Loaded Radius (in)	Rolling Circ. (in)	Tread Depth (32nd in)	RCI	SRI
480/80R46	4AE447	TL	158D	35	9,350	W16A, DW16A, DD16	18.4	76.8	34.5	232	59	47	925

Inflation Pressure (psi)	43 mph (lbs)	40 mph (lbs)	30 mph (lbs)	25 mph (lbs)	20 mph (lbs)	15 mph (lbs)	10 mph (lbs)	5 mph (lbs)	Cyclic Service	
									Inflation Pressure (psi)	6 mph (lbs)
6 (Duals)	2,915	3,205	3,365	3,510	3,685	3,800	4,295	4,810	12	5,450
9	3,915	4,300	4,515	4,710	4,945	5,095	5,760	6,450	15	7,310
12	4,625	5,080	5,335	5,565	5,840	6,020	6,805	7,620	17	8,635
17	5,825	6,400	6,720	7,010	7,360	7,585	8,575	9,600	23	10,880
23	7,145	7,850	8,245	8,595	9,030	9,300	10,520	11,775	29	13,345
29	7,780	8,550	8,980	9,360	9,835	10,130	11,455	12,825	36	14,535
35	8,510	9,350	9,820	10,240	10,755	11,080	12,530	14,025	44	15,895

Tire Size	Catalog #	TL/TT	Load Rating	Inflation Pressure (psi)	Rated Load (lbs)	Approved Rim	Overall Width (in)	Outside Diameter (in)	Static Loaded Radius (in)	Rolling Circ. (in)	Tread Depth (32nd in)	RCI	SRI
480/80R50	*4AE451	TL	159D	35	9,650	W15A, W15B, DW15A, DW15B, DW16A, DW16B	18.3	80.5	36.0	242	59	48	975

See Next Page for the Load & Inflation Table



FUEL ECONOMY

INCREASED TRACTION

IMPROVED PROFITABILITY

COST EFFECTIVE

IMPROVED TREAD WEAR

4AE451 LOAD & INFLATION TABLE										Cyclic Service	
Inflation Pressure (psi)	43 mph (lbs)	40 mph (lbs)	30 mph (lbs)	25 mph (lbs)	20 mph (lbs)	15 mph (lbs)	10 mph (lbs)	5 mph (lbs)		Inflation Pressure (psi)	6 mph (lbs)
6 (Duals)	2,995	3,290	3,455	3,605	3,785	3,900	4,410	4,935		12	5,595
9	4,130	4,540	4,765	4,970	5,220	5,380	6,085	6,810		15	7,720
12	4,730	5,200	5,460	5,695	5,980	6,160	6,970	7,800		17	8,840
17	6,190	6,800	7,140	7,445	7,820	8,060	9,110	10,200		23	11,560
23	7,510	8,250	8,665	9,035	9,490	9,775	11,055	12,375		29	14,025
29	8,280	9,100	9,555	9,965	10,465	10,785	12,195	13,650		36	15,470
35	8,780	9,650	10,135	10,565	11,100	11,435	12,930	14,475		44	16,405

Tire Size	Catalog #	TL/TT	Load Rating	Inflation Pressure (psi)	Rated Load (lbs)	Approved Rim	Overall Width (in)	Outside Diameter (in)	Static Loaded Radius (in)	Rolling Circ. (in)	Tread Depth (32nd in)	RCI	SRI
520/85R38	4AE189	TL	148D	17	6,950	W16A, DD18, W18A, DD16, DW16A, DW18A	20.9	72.6	32.1	218	62	46	875
520/85R38	4AE389	TL	158D	29	9,350	W16A, DD18, W18A, DD16, DW16A, DW18A	21.3	72.3	32.1	217	62	46	875

END OF 4AE189										Cyclic Service	
Inflation Pressure (psi)	43 mph (lbs)	40 mph (lbs)	30 mph (lbs)	25 mph (lbs)	20 mph (lbs)	15 mph (lbs)	10 mph (lbs)	5 mph (lbs)		Inflation Pressure (psi)	6 mph (lbs)
6 (Duals)	3,090	3,395	3,565	3,720	3,905	4,025	4,550	5,095		12	5,770
9	4,260	4,680	4,915	5,125	5,380	5,545	6,270	7,020		15	7,955
12	5,025	5,520	5,795	6,045	6,350	6,540	7,395	8,280		17	9,385
15	5,595	6,150	6,460	6,735	7,070	7,290	8,240	9,225		20	10,455
17	6,325	6,950	7,300	7,610	7,990	8,235	9,315	10,425		23	11,815
20	7,145	7,850	8,245	8,595	9,030	9,300	10,520	11,775		26	13,345
23	7,780	8,550	8,980	9,360	9,835	10,130	11,455	12,825		29	14,535
26	8,280	9,100	9,555	9,965	10,465	10,785	12,195	13,650		33	15,470
29	8,510	9,350	9,820	10,240	10,755	11,080	12,530	14,025		36	15,895

Tire Size	Catalog #	TL/TT	Load Rating	Inflation Pressure (psi)	Rated Load (lbs)	Approved Rim	Overall Width (in)	Outside Diameter (in)	Static Loaded Radius (in)	Rolling Circ. (in)	Tread Depth (32nd in)	RCI	SRI
520/85R42	4AE252	TL	157D	23	9,100	W16A, DD18, W18A, DD16, DW16A, DW18A	20.8	75.8	33.5	227	62	47	925

										Cyclic Service	
Inflation Pressure (psi)	43 mph (lbs)	40 mph (lbs)	30 mph (lbs)	25 mph (lbs)	20 mph (lbs)	15 mph (lbs)	10 mph (lbs)	5 mph (lbs)		Inflation Pressure (psi)	6 mph (lbs)
6 (Duals)	3,265	3,590	3,770	3,930	4,130	4,255	4,810	5,385		12	6,105
9	4,495	4,940	5,185	5,410	5,680	5,855	6,620	7,410		15	8,400
12	5,170	5,680	5,965	6,220	6,530	6,730	7,610	8,520		17	9,655
15	6,005	6,600	6,930	7,225	7,590	7,820	8,845	9,900		20	11,220
17	6,735	7,400	7,770	8,105	8,510	8,770	9,915	11,100		23	12,580
20	7,510	8,250	8,665	9,035	9,490	9,775	11,055	12,375		26	14,025
23	8,280	9,100	9,555	9,965	10,465	10,785	12,195	13,650		29	15,470



TITAN TT49V R-1W

- Developed for high clearance with the row crop market in mind
- Features a deeper tread than an R-1 tire for improved traction



Tire Size	Catalog #	TL/TT	Load Rating	Inflation Pressure (psi)	Rated Load (lbs)	Approved Rim	Overall Width (in)	Outside Diameter (in)	Static Loaded Radius (in)	Rolling Circ. (in)	Tread Depth (32nd in)	RCI	SRI
320/85R38	49V445	TL	138A8/B	41	5,200	W10, W11, DW10A, DW11A	11.5	60.0	28.2	184	55	42	725
Inflation Pressure (psi)	30 mph (lbs)	20 mph (lbs)	15 mph (lbs)	10 mph (lbs)	5 mph (lbs)	Cyclic Service				Inflation Pressure (psi)	6 mph (lbs)		
12	2,600	2,910	3,095	3,430	4,110					17	4,420		
15	3,000	3,360	3,570	3,960	4,740					20	5,100		
17	3,420	3,830	4,070	4,515	5,405					23	5,815		
23	4,080	4,570	4,855	5,385	6,445					29	6,935		
29	4,540	5,085	5,405	5,995	7,175					36	7,720		
35	4,800	5,375	5,710	6,335	7,585					44	8,160		
38	5,080	5,690	6,045	6,705	8,025					48	8,635		
41	5,200	5,825	6,190	6,865	8,215					51	8,840		





TITAN AG49M R-1W

- Wide base and wider section width allow for higher loads
- Greater flotation, improved traction, and smoother ride



Tire Size	Catalog #	TL/TT	Load Rating	Inflation Pressure (psi)	Rated Load (lbs)	Approved Rim	Overall Width (in)	Outside Diameter (in)	Static Loaded Radius (in)	Rolling Circ. (in)	Tread Depth (32nd in)	RCI	SRI
380/80R38	49M7M3	TL	142A8/B	35	5,840	W12, DW12A	14.1	63.0	29.4	193	60	43	750

Inflation Pressure (psi)	30 mph (lbs)	20 mph (lbs)	15 mph (lbs)	10 mph (lbs)	5 mph (lbs)	Cyclic Service	
						Inflation Pressure (psi)	6 mph (lbs)
6 (Duals)	2,000	2,240	2,380	2,640	3,160	12	3,400
9	2,760	3,090	3,285	3,645	4,360	15	4,690
12	3,200	3,585	3,810	4,225	5,055	17	5,440
17	4,180	4,680	4,975	5,520	6,605	23	7,105
23	5,080	5,690	6,045	6,705	8,025	29	8,635
29	5,520	6,180	6,570	7,285	8,720	36	9,385
32	5,680	6,360	6,760	7,500	8,975	41	9,655
35	5,840	6,540	6,950	7,710	9,225	44	9,930

Tire Size	Catalog #	TL/TT	Load Rating	Inflation Pressure (psi)	Rated Load (lbs)	Approved Rim	Overall Width (in)	Outside Diameter (in)	Static Loaded Radius (in)	Rolling Circ. (in)	Tread Depth (32nd in)	RCI	SRI
420/85R34	49M7M4	TL	147A8/B	35	6,800	W13, W14L, DW14A, W15A, W15L	17.0	62.9	29.1	192	56	43	750

Inflation Pressure (psi)	30 mph (lbs)	20 mph (lbs)	15 mph (lbs)	10 mph (lbs)	5 mph (lbs)	Cyclic Service	
						Inflation Pressure (psi)	6 mph (lbs)
6 (Duals)	2,360	2,645	2,810	3,115	3,730	12	4,010
9	3,200	3,585	3,810	4,225	5,055	15	5,440
12	3,740	4,190	4,450	4,935	5,910	17	6,360
17	4,800	5,375	5,710	6,335	7,585	23	8,160
23	5,840	6,540	6,950	7,710	9,225	29	9,930
29	6,400	7,170	7,615	8,450	10,110	36	10,880
32	6,600	7,390	7,855	8,710	10,430	41	11,220
35	6,800	7,615	8,090	8,975	10,745	44	11,560

Tire Size	Catalog #	TL/TT	Load Rating	Inflation Pressure (psi)	Rated Load (lbs)	Approved Rim	Overall Width (in)	Outside Diameter (in)	Static Loaded Radius (in)	Rolling Circ. (in)	Tread Depth (32nd in)	RCI	SRI
480/70R30	49M440	TL	152A8/B	46	7,850	W15L, W14L, W16L, DW15A, W16A	18.4	57.8	26.2	171	66	42	700

Inflation Pressure (psi)	30 mph (lbs)	20 mph (lbs)	15 mph (lbs)	10 mph (lbs)	5 mph (lbs)	Cyclic Service	
						Inflation Pressure (psi)	6 mph (lbs)
6 (Duals)	2,710	3,035	3,225	3,575	4,280	15	4,605
12	3,640	4,075	4,330	4,805	5,750	17	6,190
17	4,680	5,240	5,570	6,180	7,395	23	7,955
23	5,680	6,360	6,760	7,500	8,975	29	9,655
29	6,400	7,170	7,615	8,450	10,110	36	10,880
35	6,800	7,615	8,090	8,975	10,745	44	11,560
41	7,400	8,290	8,805	9,770	11,690	51	12,580
46	7,850	8,790	9,340	10,360	12,405	58	13,345



Tire Size	Catalog #	TL/TT	Load Rating	Inflation Pressure (psi)	Rated Load (lbs)	Approved Rim	Overall Width (in)	Outside Diameter (in)	Static Loaded Radius (in)	Rolling Circ. (in)	Tread Depth (32nd in)	RCI	SRI
480/80R50	49M751	TL	159A8/B	35	9,650	W15A, W15B, DW15A, DW15B, DW16A, DW16B	18.1	81.4	37.9	249	64	48	975
Inflation Pressure (psi)	30 mph (lbs)	20 mph (lbs)	15 mph (lbs)	10 mph (lbs)	5 mph (lbs)	Cyclic Service		Inflation Pressure (psi)	6 mph (lbs)				
6 (Duals)	3,290	3,685	3,915	4,345	5,200			12	5,595				
9	4,540	5,085	5,405	5,995	7,175			15	7,720				
12	5,200	5,825	6,190	6,865	8,215			17	8,840				
17	6,800	7,615	8,090	8,975	10,745			23	11,560				
23	8,250	9,240	9,820	10,890	13,035			29	14,025				
29	9,100	10,190	10,830	12,010	14,380			36	15,470				
32	9,350	10,470	11,125	12,340	14,775			41	15,895				
35	9,650	10,810	11,485	12,740	15,245			44	16,405				

Tire Size	Catalog #	TL/TT	Load Rating	Inflation Pressure (psi)	Rated Load (lbs)	Approved Rim	Overall Width (in)	Outside Diameter (in)	Static Loaded Radius (in)	Rolling Circ. (in)	Tread Depth (32nd in)	RCI	SRI
520/85R46	*49M771	TL	158A8/B	23	9,350	W16A, W18A, W16L, W18L, DD16	19.8	81.1	36.7	245	72	48	975
Inflation Pressure (psi)	30 mph (lbs)	20 mph (lbs)	15 mph (lbs)	10 mph (lbs)	5 mph (lbs)	Cyclic Service		Inflation Pressure (psi)	6 mph (lbs)				
6 (Duals)	3,785	4,240	4,505	4,995	5,980			12	6,435				
9	5,080	5,690	6,045	6,705	8,025			15	8,635				
12	6,000	6,720	7,140	7,920	9,480			17	10,200				
15	6,800	7,615	8,090	8,975	10,745			20	11,560				
17	7,600	8,510	9,045	10,030	12,010			23	12,920				
20	8,550	9,575	10,175	11,285	13,510			26	14,535				
23	9,350	10,470	11,125	12,340	14,775			29	15,895				

Tire Size	Catalog #	TL/TT	Load Rating	Inflation Pressure (psi)	Rated Load (lbs)	Approved Rim	Overall Width (in)	Outside Diameter (in)	Static Loaded Radius (in)	Rolling Circ. (in)	Tread Depth (32nd in)	RCI	SRI
600/70R30	49M7M6	TL	152A8/B	23	7,850	DW18A, DW20B	22.9	63.1	28.4	189	65	43	750
Inflation Pressure (psi)	30 mph (lbs)	20 mph (lbs)	15 mph (lbs)	10 mph (lbs)	5 mph (lbs)	Cyclic Service		Inflation Pressure (psi)	6 mph (lbs)				
6 (Duals)	3,205	3,590	3,815	4,230	5,065			12	5,450				
9	4,400	4,930	5,235	5,810	6,950			15	7,480				
12	5,200	5,825	6,190	6,865	8,215			17	8,840				
15	5,840	6,540	6,950	7,710	9,225			20	9,930				
17	6,600	7,390	7,855	8,710	10,430			23	11,220				
20	7,400	8,290	8,805	9,770	11,690			26	12,580				
23	7,850	8,790	9,340	10,360	12,405			29	13,345				

Tire Size	Catalog #	TL/TT	Load Rating	Inflation Pressure (psi)	Rated Load (lbs)	Approved Rim	Overall Width (in)	Outside Diameter (in)	Static Loaded Radius (in)	Rolling Circ. (in)	Tread Depth (32nd in)	RCI	SRI
620/70R46	49M781	TL	162A8/B	23	10,500	DW20B, MW20B	23.3	81.1	36.3	244	72	48	975

See Next Page for the Load & Inflation Table



49M781 LOAD & INFLATION TABLE

Inflation Pressure (psi)	30 mph (lbs)	20 mph (lbs)	15 mph (lbs)	10 mph (lbs)	5 mph (lbs)	Cyclic Service	
						Inflation Pressure (psi)	6 mph (lbs)
6 (Duals)	4,120	4,615	4,905	5,440	6,510	12	7,005
9	5,680	6,360	6,760	7,500	8,975	15	9,655
12	6,600	7,390	7,855	8,710	10,430	17	11,220
15	7,600	8,510	9,045	10,030	12,010	20	12,920
17	8,550	9,575	10,175	11,285	13,510	23	14,535
20	9,350	10,470	11,125	12,340	14,775	26	15,895
23	10,500	11,760	12,495	13,860	16,590	29	17,850

Tire Size	Catalog #	TL/TT	Load Rating	Inflation Pressure (psi)	Rated Load (lbs)	Approved Rim	Overall Width (in)	Outside Diameter (in)	Static Loaded Radius (in)	Rolling Circ. (in)	Tread Depth (32nd in)	RCI	SRI
710/70R38	49M769	TL	166A8/B	23	11,700	MW23B, DW23B, MW25B, DW25B	25.7	77.1	33.4	229	78	47	925
710/70R38	49M969	TL	177A8/B	46	16,100	MW23B, DW23B, MW25B, DW25B	25.5	76.6	34.8	232	78	47	925

Inflation Pressure (psi)	30 mph (lbs)	20 mph (lbs)	15 mph (lbs)	10 mph (lbs)	5 mph (lbs)	Cyclic Service	
						Inflation Pressure (psi)	6 mph (lbs)
6 (Duals)	4,715	5,280	5,610	6,225	7,450	12	8,015
9	6,400	7,170	7,615	8,450	10,110	15	10,880
12	7,400	8,290	8,805	9,770	11,690	17	12,580
15	8,550	9,575	10,175	11,285	13,510	20	14,535
17	9,650	10,810	11,485	12,740	15,245	23	16,405
20	10,700	11,985	12,735	14,125	16,905	26	18,190
23	11,700	13,105	13,925	15,445	18,485	29	19,890
END OF 49M769							
26	12,300	13,775	14,635	16,235	19,435	33	20,910
32	13,200	14,785	15,710	17,425	20,855	41	22,440
35	13,600	15,230	16,185	17,950	21,490	44	23,120
38	14,300	16,015	17,015	18,875	22,595	48	24,310
41	15,200	17,025	18,090	20,065	24,015	51	25,840
44	15,700	17,585	18,685	20,725	24,805	55	26,690
46	16,100	18,030	19,160	21,250	25,440	58	27,370





TITAN SPECIAL SERVICE R-2

- At its best in muddy, sticky soil conditions
- Curved lugs prevent mud clogging while adding traction and side-hill slip resistance



Tire Size	Catalog #	TL/TT	Ply Rating	Inflation Pressure (psi)	Rated Load (lbs)	Approved Rim	Overall Width (in)	Outside Diameter (in)	Static Loaded Radius (in)	Rolling Circ. (in)	Tread Depth (32nd in)	RCI	SRI
13.6-38	47B628	TT	6	22	3,300	W12, DW12A, W11	14.0	62.7	29.4	189	78	43	775

Inflation Pressure (psi)	30 mph (lbs)	25 mph (lbs)	20 mph (lbs)	15 mph (lbs)	10 mph (lbs)	5 mph (lbs)	Cyclic Service		
							Inflation Pressure (psi)	10 mph (lbs)	6 mph (lbs)
12	2,130	2,340	2,505	2,595	3,135	3,510	16	3,980	4,375
14	2,310	2,540	2,720	2,820	3,405	3,810	18	4,320	4,750
16	2,510	2,760	2,955	3,065	3,700	4,140	21	4,690	5,160
18	2,650	2,910	3,115	3,230	3,900	4,365	23	4,945	5,440
20	2,805	3,080	3,295	3,420	4,125	4,620	26	5,235	5,760
22	3,005	3,300	3,530	3,665	4,420	4,950	29	5,610	6,170



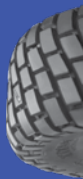

TITAN TORC-TRAC R-3

- Minimizes ground disturbance with its wide, flat footprint and deep grooves
- Performance proven as an original equipment tire



Tire Size	Catalog #	TL/TT	Ply Rating	Inflation Pressure (psi)	Rated Load (lbs)	Approved Rim	Overall Width (in)	Outside Diameter (in)	Static Loaded Radius (in)	Rolling Circ. (in)	Tread Depth (32nd in)	RCI	SRI
12-16.5NHS	485363	TL	8	50	3,270	9.75	12.1	33.1	15.2	98	23	--	--
Inflation Pressure (psi)	5 mph (lbs)		10 mph (lbs)		20 mph (lbs)		25 mph (lbs)		30 mph (lbs)				
20	2,830		2,235		1,925		1,870		1,785				
25	3,200		2,530		2,175		2,090		2,015				
30	3,520		2,780		2,395		2,340		2,220				
35	3,860		3,050		2,625		2,540		2,430				
40	4,180		3,300		2,840		2,760		2,635				
45	4,540		3,585		3,085		3,000		2,860				
50	4,800		3,790		3,270		3,200		3,025				

Tire Size	Catalog #	TL/TT	Ply Rating	Inflation Pressure (psi)	Rated Load (lbs)	Approved Rim	Overall Width (in)	Outside Diameter (in)	Static Loaded Radius (in)	Rolling Circ. (in)	Tread Depth (32nd in)	RCI	SRI
14.9-24	485834	TL	8	26	3,520	W13, W12	15.2	48.4	22.1	144	27	--	600
Inflation Pressure (psi)	30 mph (lbs)	25 mph (lbs)	20 mph (lbs)	15 mph (lbs)	10 mph (lbs)	5 mph (lbs)	Cyclic Service						
							Inflation Pressure (psi)	10 mph (lbs)	6 mph (lbs)				
12 (Duals)	1,760	1,935	2,070	2,150	2,595	2,905	16	3,290	3,620				
14	2,185	2,400	2,570	2,665	3,215	3,600	18	4,080	4,490				
16	2,365	2,600	2,780	2,885	3,485	3,900	20	4,420	4,860				
18	2,575	2,830	3,030	3,140	3,790	4,245	24	4,810	5,290				
20	2,730	3,000	3,210	3,330	4,020	4,500	26	5,100	5,610				
22	2,910	3,200	3,425	3,550	4,290	4,800	28	5,440	5,985				
24	3,005	3,300	3,530	3,665	4,420	4,950	32	5,610	6,170				
26	3,205	3,520	3,765	3,905	4,715	5,280	34	5,985	6,580				

Tire Size	Catalog #	TL/TT	Ply Rating	Inflation Pressure (psi)	Rated Load (lbs)	Approved Rim	Overall Width (in)	Outside Diameter (in)	Static Loaded Radius (in)	Rolling Circ. (in)	Tread Depth (32nd in)	RCI	SRI
16.9-24	485845	TL	8	24	4,080	W15L	17.6	51.6	22.9	151	28	--	625
Inflation Pressure (psi)	30 mph (lbs)	25 mph (lbs)	20 mph (lbs)	15 mph (lbs)	10 mph (lbs)	5 mph (lbs)	Cyclic Service						
							Inflation Pressure (psi)	10 mph (lbs)	6 mph (lbs)				
12 (Duals)	2,150	2,360	2,525	2,620	3,160	3,540	16	4,010	4,415				
14	2,650	2,910	3,115	3,230	3,900	4,365	18	4,945	5,440				
16	2,910	3,200	3,425	3,550	4,290	4,800	20	5,440	5,985				
18	3,110	3,420	3,660	3,795	4,585	5,130	24	5,815	6,395				
20	3,310	3,640	3,895	4,040	4,880	5,460	26	6,190	6,805				
22	3,515	3,860	4,130	4,285	5,170	5,790	28	6,560	7,220				
24	3,715	4,080	4,365	4,530	5,465	6,120	32	6,935	7,630				



Tire Size	Catalog #	TL/TT	Ply Rating	Load Rating	Inflation Pressure (psi)	Rated Load (lbs)	Approved Rim	Overall Width (in)	Outside Diameter (in)	Static Loaded Radius (in)	Rolling Circ. (in)	Tread Depth (32nd in)	RCI	SRI					
18.4-26	*485156	TL	12	142A8	32	5,840	DW16A, W15L, DW15A	19.7	57.2	26.2	170	29	--	675					
18.4-26	485756	TL	18	N/A	46	7,400	DW16A, W15L, DW15A	19.5	56.8	26.0	169	29	--	675					
Inflation Pressure (psi)	30 mph (lbs)	25 mph (lbs)	20 mph (lbs)	15 mph (lbs)	10 mph (lbs)	5 mph (lbs)	Cyclic Service			Inflation Pressure (psi)	10 mph (lbs)	6 mph (lbs)							
12 (Duals)	2,645	2,905	3,110	3,225	3,895	4,360	16	4,940	5,430	18	6,190	6,805							
14	3,310	3,640	3,895	4,040	4,880	5,460	24	7,105	7,815	28	8,160	8,975							
18	3,805	4,180	4,475	4,640	5,600	6,270	34	8,840	9,725	40	9,655	10,620							
22	4,370	4,800	5,135	5,330	6,430	7,200	42	9,930	10,920	END OF 485156									
26	4,730	5,200	5,565	5,770	6,970	7,800	44	10,455	11,500	34	5,595	6,150	6,580	6,825	8,240	9,225	44	10,455	11,500
30	5,170	5,680	6,080	6,305	7,610	8,520	46	10,880	11,970	36	5,825	6,400	6,850	7,105	8,575	9,600	46	10,880	11,970
32	5,315	5,840	6,250	6,480	7,825	8,760	50	11,220	12,340	38	6,005	6,600	7,060	7,325	8,845	9,900	50	11,220	12,340
							52	11,560	12,715	40	6,190	6,800	7,275	7,550	9,110	10,200	52	11,560	12,715
							54	11,815	12,995	42	6,325	6,950	7,435	7,715	9,315	10,425	54	11,815	12,995
							58	12,155	13,370	44	6,505	7,150	7,650	7,935	9,580	10,725	58	12,155	13,370
							60	12,580	13,840	46	6,735	7,400	7,920	8,215	9,915	11,100	60	12,580	13,840

Tire Size	Catalog #	TL/TT	Ply Rating	Load Rating	Inflation Pressure (psi)	Rated Load (lbs)	Approved Rim	Overall Width (in)	Outside Diameter (in)	Static Loaded Radius (in)	Rolling Circ. (in)	Tread Depth (32nd in)	RCI	SRI					
23.1-26	*485186	TL	12	149A8	24	7,150	DW20B	24.2	62.2	28.2	184	35	--	750					
Inflation Pressure (psi)	30 mph (lbs)	25 mph (lbs)	20 mph (lbs)	15 mph (lbs)	10 mph (lbs)	5 mph (lbs)	Cyclic Service			Inflation Pressure (psi)	10 mph (lbs)	6 mph (lbs)							
	3,845	4,225	4,520	4,690	5,660	6,340	16	7,185	7,900	18	8,840	9,725							
14	4,730	5,200	5,565	5,770	6,970	7,800	20	9,655	10,620	24	10,200	11,220							
16	5,170	5,680	6,080	6,305	7,610	8,520	26	10,880	11,970	28	11,560	12,715							
18	5,460	6,000	6,420	6,660	8,040	9,000	32	12,155	13,370	24	6,505	7,150	7,650	7,935	9,580	10,725	32	12,155	13,370
20	5,825	6,400	6,850	7,105	8,575	9,600													
22	6,190	6,800	7,275	7,550	9,110	10,200													
24	6,505	7,150	7,650	7,935	9,580	10,725													

Tire Size	Catalog #	TL/TT	Ply Rating	Inflation Pressure (psi)	Rated Load (lbs)	Approved Rim	Overall Width (in)	Outside Diameter (in)	Static Loaded Radius (in)	Rolling Circ. (in)	Tread Depth (32nd in)	RCI	SRI
33x15.50-16.5NHS	4853X3	TL	12	60	6,600	12	14.2	33.0	14.8	97	23	--	--
Inflation Pressure (psi)	5 mph (lbs)	10 mph (lbs)	20 mph (lbs)	25 mph (lbs)	30 mph (lbs)								
20	3,520	2,780	2,395	2,325	2,220								
25	3,960	3,130	2,695	2,615	2,495								
30	4,400	3,475	2,990	2,905	2,770								
35	4,800	3,790	3,265	3,170	3,025								
40	5,200	4,110	3,535	3,430	3,275								
45	5,680	4,485	3,860	3,750	3,580								
50	6,000	4,740	4,080	3,960	3,780								
55	6,400	5,055	4,350	4,225	4,030								
60	6,600	5,215	4,490	4,355	4,160								



TITAN TORC-TRAC II RADIAL R-3

- Features radial construction for reduced rolling resistance, increased footprint area and reduces fuel consumption
- This rugged tire minimizes ground disturbance with a button tread pattern that offers good performance on vibratory rollers and combine applications



Tire Size	Catalog #	TL/TT	Ply Rating	Load Rating	Inflation Pressure (psi)	Rated Load (lbs)	Approved Rim	Overall Width (in)	Outside Diameter (in)	Static Loaded Radius (in)	Rolling Circ. (in)	Tread Depth (32nd in)	RCI	SRI
24.5R32	4R5299	TL	2*	159A8/B	24	9,650	DW20B, DH21B, DW21B, DH21HB, DH21H, DH21	23.5	70.6	31.5	212	35	45	875
24.5R32	4R5699	TL	N/A	173A8/B	48	14,300	DW20B, DH21B, DW21B, DH21HB, DH21H, DH21	23.5	70.6	31.2	210	35	45	875

Inflation Pressure (psi)	30 mph (lbs)	20 mph (lbs)	15 mph (lbs)	10 mph (lbs)	5 mph (lbs)	Cyclic Service	
						Inflation Pressure (psi)	6 mph (lbs)
8	5,080	5,435	5,640	6,805	7,620	14	8,635
10	5,840	6,250	6,480	7,825	8,760	16	9,930
12	6,400	6,850	7,105	8,575	9,600	17	10,880
16	7,600	8,130	8,435	10,185	11,400	22	12,920
18	8,250	8,830	9,160	11,055	12,375	24	14,025
20	8,800	9,415	9,770	11,790	13,200	26	14,960
22	9,100	9,735	10,100	12,195	13,650	28	15,470
24	9,650	10,325	10,710	12,930	14,475	30	16,405
END OF 4R5299							
26	10,200	10,915	11,320	13,670	15,300	33	17,340
30	11,000	11,770	12,210	14,740	16,500	38	18,700
34	12,000	12,840	13,320	16,080	18,000	42	20,400
38	12,800	13,695	14,210	17,150	19,200	48	21,760
42	13,600	14,550	15,095	18,225	20,400	52	23,120
48	14,300	15,300	15,875	19,160	21,450	59	24,310

Tire Size	Catalog #	TL/TT	Load Rating	Inflation Pressure (psi)	Rated Load (lbs)	Approved Rim	Overall Width (in)	Outside Diameter (in)	Static Loaded Radius (in)	Rolling Circ. (in)	Tread Depth (32nd in)	RCI	SRI
28LR26	48G798	TL	174A8/B	54	14,800	DW25B	28.8	62.4	27.5	187	30	43	750

Inflation Pressure (psi)	30 mph (lbs)	20 mph (lbs)	15 mph (lbs)	10 mph (lbs)	5 mph (lbs)	Cyclic Service	
						Inflation Pressure (psi)	6 mph (lbs)
8	4,800	5,135	5,330	6,430	7,200	14	8,160
14	6,800	7,275	7,550	9,110	10,200	20	11,560
20	8,250	8,830	9,160	11,055	12,375	26	14,025
26	9,650	10,325	10,710	12,930	14,475	33	16,405
32	11,000	11,770	12,210	14,740	16,500	41	18,700
38	12,000	12,840	13,320	16,080	18,000	48	20,400
46	13,600	14,550	15,095	18,225	20,400	58	23,120
54	14,800	15,835	16,430	19,830	22,200	65	25,160

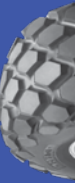

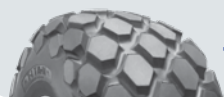

TORC-TRAC II RADIAL

Tire Size	Catalog #	TL/TT	Load Rating	Inflation Pressure (psi)	Rated Load (lbs)	Approved Rim	Overall Width (in)	Outside Diameter (in)	Static Loaded Radius (in)	Rolling Circ. (in)	Tread Depth (32nd in)	RCI	SRI
30.5LR32	48G796	TL	181A8/B	52	18,200	DH27B, DW27B, DH27HB, DH27H, DH27	30.0	69.8	31.2	210	37	45	875
Inflation Pressure (psi)	30 mph (lbs)	20 mph (lbs)	15 mph (lbs)	10 mph (lbs)	5 mph (lbs)	Cyclic Service							
						Inflation Pressure (psi)	10 mph (lbs)	6 mph (lbs)					
8	6,150	6,580	6,825	8,240	9,225	14	10,455						
14	8,550	9,150	9,490	11,455	12,825	20	14,535						
20	10,500	11,235	11,655	14,070	15,750	26	17,850						
26	12,000	12,840	13,320	16,080	18,000	33	20,400						
32	13,600	14,550	15,095	18,225	20,400	41	23,120						
38	15,200	16,265	16,870	20,370	22,800	48	25,840						
46	17,100	18,295	18,980	22,915	25,650	58	29,070						
52	18,200	19,475	20,200	24,390	27,300	64	30,940						



TITAN TORC-TRAC II R-3

- Features radial construction for reduced rolling resistance, increased footprint area and reduces fuel consumption
- This rugged tire minimizes ground disturbance with a button tread pattern that offers good performance on vibratory rollers and combine applications



Tire Size	Catalog #	TL/TT	Ply Rating	Inflation Pressure (psi)	Rated Load (lbs)	Approved Rim	Overall Width (in)	Outside Diameter (in)	Static Loaded Radius (in)	Rolling Circ. (in)	Tread Depth (32nd in)	RCI	SRI
13.6-28	475624	TT	6	22	2,830	W12, W11	14.0	50.8	23.5	151	24	39	925
Inflation Pressure (psi)	30 mph (lbs)	25 mph (lbs)	20 mph (lbs)	15 mph (lbs)	10 mph (lbs)	5 mph (lbs)	Cyclic Service						
							Inflation Pressure (psi)	10 mph (lbs)	6 mph (lbs)				
12	1,800	1,980	2,120	2,200	2,655	2,970	16	3,365	3,705				
14	2,000	2,200	2,355	2,440	2,950	3,300	18	3,740	4,115				
16	2,130	2,340	2,505	2,595	3,135	3,510	21	3,980	4,375				
18	2,310	2,540	2,720	2,820	3,405	3,810	23	4,320	4,750				
20	2,440	2,680	2,870	2,975	3,590	4,020	26	4,555	5,010				
22	2,575	2,830	3,030	3,140	3,790	4,245	29	4,810	5,290				



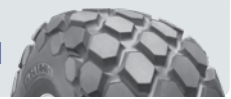

Tire Size	Catalog #	TL/TT	Ply Rating	Load Rating	Inflation Pressure (psi)	Rated Load (lbs)	Approved Rim	Overall Width (in)	Outside Diameter (in)	Static Loaded Radius (in)	Rolling Circ. (in)	Tread Depth (32nd in)	RCI	SRI
620/70D26	*88648A	TL	N/A	141A8	16	5,680	DW20B	23.9	60.3	27.2	178	31	--	--
23.1-26	48A586	TL	16	N/A	34	8,800	DW20B	23.9	60.4	27.6	179	31	--	--
Inflation Pressure (psi)	30 mph (lbs)	25 mph (lbs)	20 mph (lbs)	15 mph (lbs)	10 mph (lbs)	5 mph (lbs)	Cyclic Service			Inflation Pressure (psi)	10 mph (lbs)	6 mph (lbs)		
12	4,370	4,800	5,135	5,330	6,430	7,200	16	8,160	8,975	18	8,840	9,725		
14	4,730	5,200	5,565	5,770	6,970	7,800	21	9,655	10,620	26	10,880	11,970		
16	5,170	5,680	6,080	6,305	7,610	8,520	29	11,560	12,715	31	12,155	13,370		
END OF 88648A														
20	5,825	6,400	6,850	7,105	8,575	9,600	34	12,920	14,210	36	13,345	14,680		
22	6,190	6,800	7,275	7,550	9,110	10,200	42	14,535	15,990	44	14,960	16,455		
24	6,505	7,150	7,650	7,935	9,580	10,725								
26	6,915	7,600	8,130	8,435	10,185	11,400								
28	7,145	7,850	8,400	8,715	10,520	11,775								
32	7,780	8,550	9,150	9,490	11,455	12,825								
34	8,010	8,800	9,415	9,770	11,790	13,200								

Tire Size	Catalog #	TL/TT	Ply Rating	Inflation Pressure (psi)	Rated Load (lbs)	Approved Rim	Overall Width (in)	Outside Diameter (in)	Static Loaded Radius (in)	Rolling Circ. (in)	Tread Depth (32nd in)	RCI	SRI
24.5-32	485599	TL	16	30	9,900	DW21B, DH21HB, DH21B, DW20B, DH21, DH21H	24.5	69.4	31.6	206	35	45	875
Inflation Pressure (psi)	30 mph (lbs)	25 mph (lbs)	20 mph (lbs)	15 mph (lbs)	10 mph (lbs)	5 mph (lbs)	Cyclic Service			Inflation Pressure (psi)	10 mph (lbs)	6 mph (lbs)	
12	5,315	5,840	6,250	6,480	7,825	8,760	16	9,930	10,920	21	11,560	12,715	
16	6,190	6,800	7,275	7,550	9,110	10,200	23	12,580	13,840	29	14,025	15,430	
18	6,735	7,400	7,920	8,215	9,915	11,100	31	14,960	16,455	36	16,405	18,045	
22	7,510	8,250	8,830	9,160	11,055	12,375	39	16,830	18,515				
24	8,010	8,800	9,415	9,770	11,790	13,200							
28	8,780	9,650	10,325	10,710	12,930	14,475							
30	9,010	9,900	10,595	10,990	13,265	14,850							

Tire Size	Catalog #	TL/TT	Ply Rating	Inflation Pressure (psi)	Rated Load (lbs)	Approved Rim	Overall Width (in)	Outside Diameter (in)	Static Loaded Radius (in)	Rolling Circ. (in)	Tread Depth (32nd in)	RCI	SRI
28LL-26	48L398	TL	14	24	7,600	DW25B	28.4	60.9	27.7	180	31	--	--
Inflation Pressure (psi)	30 mph (lbs)	25 mph (lbs)	20 mph (lbs)	15 mph (lbs)	10 mph (lbs)	5 mph (lbs)	Cyclic Service			Inflation Pressure (psi)	10 mph (lbs)	6 mph (lbs)	
12	4,625	5,080	5,435	5,640	6,805	7,620	16	8,635	9,500	18	9,385	10,320	
14	5,025	5,520	5,905	6,125	7,395	8,280	21	10,200	11,220	23	10,880	11,970	
16	5,460	6,000	6,420	6,660	8,040	9,000	26	11,560	12,715	29	12,155	13,370	
18	5,825	6,400	6,850	7,105	8,575	9,600	31	12,920	14,210				
20	6,190	6,800	7,275	7,550	9,110	10,200							
22	6,505	7,150	7,650	7,935	9,580	10,725							
24	6,915	7,600	8,130	8,435	10,185	11,400							

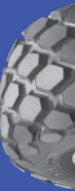

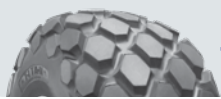

TORC-TRAC II

Tire Size	Catalog #	TL/TT	Ply Rating	Inflation Pressure (psi)	Rated Load (lbs)	Approved Rim	Overall Width (in)	Outside Diameter (in)	Static Loaded Radius (in)	Rolling Circ. (in)	Tread Depth (32nd in)	RCI	SRI
30.5L-32	485596	TL	16	26	11,000	DH27HB, DH27, DH27H, DH27B	29.5	70.5	32.0	209	37	--	875

Inflation Pressure (psi)	30 mph (lbs)	25 mph (lbs)	20 mph (lbs)	15 mph (lbs)	10 mph (lbs)	5 mph (lbs)	Cyclic Service		
							Inflation Pressure (psi)	10 mph (lbs)	6 mph (lbs)
12	6,325	6,950	7,435	7,715	9,315	10,425	16	11,815	12,995
14	6,915	7,600	8,130	8,435	10,185	11,400	18	12,920	14,210
16	7,510	8,250	8,830	9,160	11,055	12,375	21	14,025	15,430
18	8,010	8,800	9,415	9,770	11,790	13,200	23	14,960	16,455
20	8,510	9,350	10,005	10,380	12,530	14,025	26	15,895	17,485
22	9,010	9,900	10,595	10,990	13,265	14,850	29	16,830	18,515
24	9,555	10,500	11,235	11,655	14,070	15,750	31	17,850	19,635
26	10,010	11,000	11,770	12,210	14,740	16,500	34	18,700	20,570



TITAN MULTI TRAC C/S R-3

- Greater tread depth and more rubber on the contact surface to provide increased puncture resistance and longer tire life
- Shoulder design minimizes turf damage



Tire Size	Catalog #	TL/TT	Ply Rating	Inflation Pressure (psi)	Rated Load (lbs)	Approved Rim	Overall Width (in)	Outside Diameter (in)	Static Loaded Radius (in)	Rolling Circ. (in)	Tread Depth (32nd in)	RCI	SRI
13.6-16	474K81	TL	4	14	1,570	W12L, W10L	14.5	39.4	18.0	117	24	--	--

Inflation Pressure (psi)	30 mph (lbs)	25 mph (lbs)	20 mph (lbs)	15 mph (lbs)	10 mph (lbs)	5 mph (lbs)	Cyclic Service		
							Inflation Pressure (psi)	10 mph (lbs)	6 mph (lbs)
12	1,300	1,430	1,530	1,585	1,915	2,145	16	2,430	2,675
14	1,430	1,570	1,680	1,745	2,105	2,355	18	2,670	2,935

Tire Size	Catalog #	TL/TT	Ply Rating	Inflation Pressure (psi)	Rated Load (lbs)	Approved Rim	Overall Width (in)	Outside Diameter (in)	Static Loaded Radius (in)	Rolling Circ. (in)	Tread Depth (32nd in)	RCI	SRI
21.5L-16.1SL	*4743D9	TL	4	12	3,520	W16C, W16CH, W18C, W18CH	21.2	44.7	19.3	128	24	--	--

Inflation Pressure (psi)	25 mph (lbs)	20 mph (lbs)	15 mph (lbs)	10 mph (lbs)	5 mph (lbs)
12	3,520	3,940	4,190	4,645	6,225



TITAN INDUSTRIAL CONTRACTOR R-4

- Extra-wide lugs with extensive overlap at the center, designed to resist buckling, tearing and cracking
- Excellent tread wear and roadability, the laterally designed lugs result in even wear



Tire Size	Catalog #	TL/TT	Ply Rating	Inflation Pressure (psi)	Rated Load (lbs)	Approved Rim	Overall Width (in)	Outside Diameter (in)	Static Loaded Radius (in)	Rolling Circ. (in)	Tread Depth (32nd in)	RCI	SRI
17.5L-24	4D6603	TL	6	20	4,400	W15L	17.3	48.5	21.9	143	32	--	--
Inflation Pressure (psi)	30 mph (lbs)	25 mph (lbs)	20 mph (lbs)	15 mph (lbs)	10 mph (lbs)	5 mph (lbs)	Cyclic Conditions						
							10 mph (lbs)	5 mph (lbs)	3 mph (lbs)				
16	3,405	3,740	3,890	3,965	4,225	4,675	5,010	5,610	6,245				
18	3,715	4,080	4,245	4,325	4,610	5,100	5,465	6,120	6,815				
20	4,005	4,400	4,575	4,665	4,970	5,500	5,895	6,600	7,350				



TITAN INDUSTRIAL TRACTOR LUG R-4

- Extra-wide lugs with extensive overlap at the center, designed to resist buckling, tearing and cracking
- Excellent tread wear and roadability, the laterally designed lugs result in even wear



Tire Size	Catalog #	TL/TT	Ply Rating	Inflation Pressure (psi)	Rated Load (lbs)	Approved Rim	Overall Width (in)	Outside Diameter (in)	Static Loaded Radius (in)	Rolling Circ. (in)	Tread Depth (32nd in)	RCI	SRI
14.9-24	486834	TL	8	30	5,080	W13, W12	15.2	48.9	22.1	144	34	38	600
Inflation Pressure (psi)	30 mph (lbs)	25 mph (lbs)	20 mph (lbs)	15 mph (lbs)	10 mph (lbs)	5 mph (lbs)	Cyclic Conditions						
							10 mph (lbs)	5 mph (lbs)	3 mph (lbs)				
14	2,650	2,910	3,025	3,085	3,290	3,640	3,900	4,365	4,860				
16	2,910	3,200	3,330	3,390	3,615	4,000	4,290	4,800	5,345				
18	3,205	3,520	3,660	3,730	3,980	4,400	4,715	5,280	5,880				
20	3,405	3,740	3,890	3,965	4,225	4,675	5,010	5,610	6,245				
22	3,715	4,080	4,245	4,325	4,610	5,100	5,465	6,120	6,815				
24	3,915	4,300	4,470	4,560	4,860	5,375	5,760	6,450	7,180				
26	4,130	4,540	4,720	4,810	5,130	5,675	6,085	6,810	7,580				
30	4,625	5,080	5,285	5,385	5,740	6,350	6,805	7,620	8,485				

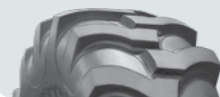

Tire Size	Catalog #	TL/TT	Ply Rating	Inflation Pressure (psi)	Rated Load (lbs)	Approved Rim	Overall Width (in)	Outside Diameter (in)	Static Loaded Radius (in)	Rolling Circ. (in)	Tread Depth (32nd in)	RCI	SRI
420/70-24	4866T2	TL	6	20	3,960	W12, W13, W14L	15.8	47.7	21.5	141	35	--	575

Inflation Pressure (psi)	30 mph (lbs)	25 mph (lbs)	20 mph (lbs)	15 mph (lbs)	10 mph (lbs)	5 mph (lbs)	Cyclic Conditions		
							10 mph (lbs)	5 mph (lbs)	3 mph (lbs)
16	3,005	3,300	3,430	3,500	3,730	4,125	4,420	4,950	5,510
18	3,310	3,640	3,785	3,860	4,115	4,550	4,880	5,460	6,080
20	3,605	3,960	4,120	4,200	4,475	4,950	5,305	5,940	6,615

Tire Size	Catalog #	TL/TT	Ply Rating	Load Rating	Inflation Pressure (psi)	Rated Load (lbs)	Approved Rim	Overall Width (in)	Outside Diameter (in)	Static Loaded Radius (in)	Rolling Circ. (in)	Tread Depth (32nd in)	RCI	SRI
420/85D24IND	*645486	TL	N/A	136A8	22	4,940	W15L	17.9	51.3	23.0	151	35	--	625
16.9-24	486845	TL	8	N/A	28	5,840	W15L	17.8	51.5	23.2	152	35	--	625
16.9-24	486145	TL	12	N/A	38	7,150	W15L	17.4	50.6	23.0	153	35	--	625

Inflation Pressure (psi)	30 mph (lbs)	25 mph (lbs)	20 mph (lbs)	15 mph (lbs)	10 mph (lbs)	5 mph (lbs)	Cyclic Conditions		
							10 mph (lbs)	5 mph (lbs)	3 mph (lbs)
16	3,515	3,860	4,015	4,090	4,360	4,825	5,170	5,790	6,445
18	3,915	4,300	4,470	4,560	4,860	5,375	5,760	6,450	7,180
20	4,260	4,680	4,865	4,960	5,290	5,850	6,270	7,020	7,815
22	4,495	4,940	5,140	5,235	5,580	6,175	6,620	7,410	8,250
END OF 645486									
24	4,730	5,200	5,410	5,510	5,875	6,500	6,970	7,800	8,685
26	5,025	5,520	5,740	5,850	6,240	6,900	7,395	8,280	9,220
28	5,315	5,840	6,075	6,190	6,600	7,300	7,825	8,760	9,755
END OF 486845									
30	5,595	6,150	6,395	6,520	6,950	7,690	8,240	9,225	10,270
32	5,825	6,400	6,655	6,785	7,230	8,000	8,575	9,600	10,690
34	6,005	6,600	6,865	6,995	7,460	8,250	8,845	9,900	11,020
36	6,325	6,950	7,230	7,365	7,855	8,690	9,315	10,425	11,605
38	6,505	7,150	7,435	7,580	8,080	8,940	9,580	10,725	11,940

Tire Size	Catalog #	TL/TT	Ply Rating	Inflation Pressure (psi)	Rated Load (lbs)	Approved Rim	Overall Width (in)	Outside Diameter (in)	Static Loaded Radius (in)	Rolling Circ. (in)	Tread Depth (32nd in)	RCI	SRI
17.5L-24	486803	TL	8	26	5,360	W15L	17.7	49.4	22.0	144	32	38	600
17.5L-24	486103	TL	12	36	6,600	W15L	17.6	49.2	23.5	150	32	38	600

Inflation Pressure (psi)	30 mph (lbs)	25 mph (lbs)	20 mph (lbs)	15 mph (lbs)	10 mph (lbs)	5 mph (lbs)	Cyclic Conditions		
							10 mph (lbs)	5 mph (lbs)	3 mph (lbs)
16	3,405	3,740	3,890	3,965	4,225	4,675	5,010	5,610	6,245
18	3,715	4,080	4,245	4,325	4,610	5,100	5,465	6,120	6,815
20	4,005	4,400	4,575	4,665	4,970	5,500	5,895	6,600	7,350
22	4,260	4,680	4,865	4,960	5,290	5,850	6,270	7,020	7,815
24	4,625	5,080	5,285	5,385	5,740	6,350	6,805	7,620	8,485
26	4,880	5,360	5,575	5,680	6,055	6,700	7,180	8,040	8,950
END OF 486803									
28	5,025	5,520	5,740	5,850	6,240	6,900	7,395	8,280	9,220
30	5,315	5,840	6,075	6,190	6,600	7,300	7,825	8,760	9,755
32	5,595	6,150	6,395	6,520	6,950	7,690	8,240	9,225	10,270
34	5,825	6,400	6,655	6,785	7,230	8,000	8,575	9,600	10,690
36	6,005	6,600	6,865	6,995	7,460	8,250	8,845	9,900	11,020



Tire Size	Catalog #	TL/TT	Ply Rating	Inflation Pressure (psi)	Rated Load (lbs)	Approved Rim	Overall Width (in)	Outside Diameter (in)	Static Loaded Radius (in)	Rolling Circ. (in)	Tread Depth (32nd in)	RCI	SRI
18.4-24	486864	TL	8	24	6,400	W15L, W16L, W16A	19.4	53.5	23.8	156	35	40	650
Inflation Pressure (psi)	30 mph (lbs)	25 mph (lbs)	20 mph (lbs)	15 mph (lbs)	10 mph (lbs)	5 mph (lbs)	Cyclic Conditions						
	10 mph (lbs)	5 mph (lbs)	3 mph (lbs)										
16	4,260	4,680	4,865	4,960	5,290	5,850	6,270	7,020	7,815				
18	4,625	5,080	5,285	5,385	5,740	6,350	6,805	7,620	8,485				
20	5,025	5,520	5,740	5,850	6,240	6,900	7,395	8,280	9,220				
22	5,315	5,840	6,075	6,190	6,600	7,300	7,825	8,760	9,755				
24	5,825	6,400	6,655	6,785	7,230	8,000	8,575	9,600	10,690				

Tire Size	Catalog #	TL/TT	Ply Rating	Inflation Pressure (psi)	Rated Load (lbs)	Approved Rim	Overall Width (in)	Outside Diameter (in)	Static Loaded Radius (in)	Rolling Circ. (in)	Tread Depth (32nd in)	RCI	SRI
18.4-26	486156	TL	12	36	8,800	DW16A, W15L, DW15A	19.2	56.1	25.3	165	35	41	675
Inflation Pressure (psi)	30 mph (lbs)	25 mph (lbs)	20 mph (lbs)	15 mph (lbs)	10 mph (lbs)	5 mph (lbs)	Cyclic Conditions						
	10 mph (lbs)	5 mph (lbs)	3 mph (lbs)										
16	4,370	4,800	4,990	5,090	5,425	6,000	6,430	7,200	8,015				
20	5,170	5,680	5,905	6,020	6,420	7,100	7,610	8,520	9,485				
22	5,595	6,150	6,395	6,520	6,950	7,690	8,240	9,225	10,270				
26	6,190	6,800	7,070	7,210	7,685	8,500	9,110	10,200	11,355				
30	6,915	7,600	7,905	8,055	8,590	9,500	10,185	11,400	12,690				
32	7,145	7,850	8,165	8,320	8,870	9,815	10,520	11,775	13,110				
36	7,780	8,550	8,890	9,065	9,660	10,690	11,455	12,825	14,280				

Tire Size	Catalog #	TL/TT	Ply Rating	Inflation Pressure (psi)	Rated Load (lbs)	Approved Rim	Overall Width (in)	Outside Diameter (in)	Static Loaded Radius (in)	Rolling Circ. (in)	Tread Depth (32nd in)	RCI	SRI
18.4-28	486058	TL	10	30	7,850	W16L, W15L, W16A	18.8	57.8	26.4	172	35	--	700
Inflation Pressure (psi)	30 mph (lbs)	25 mph (lbs)	20 mph (lbs)	15 mph (lbs)	10 mph (lbs)	5 mph (lbs)	Cyclic Conditions						
	10 mph (lbs)	5 mph (lbs)	3 mph (lbs)										
16	4,495	4,940	5,140	5,235	5,580	6,175	6,620	7,410	8,250				
18	5,025	5,520	5,740	5,850	6,240	6,900	7,395	8,280	9,220				
20	5,315	5,840	6,075	6,190	6,600	7,300	7,825	8,760	9,755				
22	5,825	6,400	6,655	6,785	7,230	8,000	8,575	9,600	10,690				
26	6,505	7,150	7,435	7,580	8,080	8,940	9,580	10,725	11,940				
28	6,735	7,400	7,695	7,845	8,360	9,250	9,915	11,100	12,360				
30	7,145	7,850	8,165	8,320	8,870	9,815	10,520	11,775	13,110				

Tire Size	Catalog #	TL/TT	Ply Rating	Inflation Pressure (psi)	Rated Load (lbs)	Approved Rim	Overall Width (in)	Outside Diameter (in)	Static Loaded Radius (in)	Rolling Circ. (in)	Tread Depth (32nd in)	RCI	SRI
19.5L-24	486861	TL	8	24	6,000	W16L, DW16A, W15L	19.6	52.8	23.6	155	34	--	625
19.5L-24	486061	TL	10	28	6,600	W16L, DW16A, W15L	19.4	51.8	23.4	153	34	--	625
19.5L-24	486161	TL	12	34	7,600	DW16A	19.3	51.9	23.3	153	34	--	625

See Next Page for the Load & Inflation Table



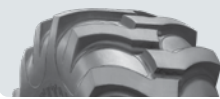

486861, 486061, & 486161 LOAD & INFLATION TABLE

Inflation Pressure (psi)	30 mph (lbs)	25 mph (lbs)	20 mph (lbs)	15 mph (lbs)	10 mph (lbs)	5 mph (lbs)	Cyclic Conditions		
							10 mph (lbs)	5 mph (lbs)	3 mph (lbs)
16	4,005	4,400	4,575	4,665	4,970	5,500	5,895	6,600	7,350
18	4,495	4,940	5,140	5,235	5,580	6,175	6,620	7,410	8,250
20	4,730	5,200	5,410	5,510	5,875	6,500	6,970	7,800	8,685
22	5,170	5,680	5,905	6,020	6,420	7,100	7,610	8,520	9,485
24	5,460	6,000	6,240	6,360	6,780	7,500	8,040	9,000	10,020
END OF 486861									
26	5,825	6,400	6,655	6,785	7,230	8,000	8,575	9,600	10,690
28	6,005	6,600	6,865	6,995	7,460	8,250	8,845	9,900	11,020
END OF 486061									
30	6,325	6,950	7,230	7,365	7,855	8,690	9,315	10,425	11,605
32	6,735	7,400	7,695	7,845	8,360	9,250	9,915	11,100	12,360
34	6,915	7,600	7,905	8,055	8,590	9,500	10,185	11,400	12,690

Tire Size	Catalog #	TL/TT	Ply Rating	Inflation Pressure (psi)	Rated Load (lbs)	Approved Rim	Overall Width (in)	Outside Diameter (in)	Static Loaded Radius (in)	Rolling Circ. (in)	Tread Depth (32nd in)	RCI	SRI
21L-24	486175	TL	12	32	8,550	DW18A	21.4	54.0	24.1	158	35	40	650

Inflation Pressure (psi)	30 mph (lbs)	25 mph (lbs)	20 mph (lbs)	15 mph (lbs)	10 mph (lbs)	5 mph (lbs)	Cyclic Conditions		
							10 mph (lbs)	5 mph (lbs)	3 mph (lbs)
16	4,730	5,200	5,410	5,510	5,875	6,500	6,970	7,800	8,685
20	5,595	6,150	6,395	6,520	6,950	7,690	8,240	9,225	10,270
22	6,005	6,600	6,865	6,995	7,460	8,250	8,845	9,900	11,020
24	6,325	6,950	7,230	7,365	7,855	8,690	9,315	10,425	11,605
26	6,735	7,400	7,695	7,845	8,360	9,250	9,915	11,100	12,360
28	7,145	7,850	8,165	8,320	8,870	9,815	10,520	11,775	13,110
32	7,780	8,550	8,890	9,065	9,660	10,690	11,455	12,825	14,280





TITAN TRU-TRAC FRONT TRACTOR F-2

- Penetrates deep into soil for maximum steering control and minimal lateral side-slip because of its high center rib
- Used by original equipment manufacturers and offers excellent durability

Tire Size	Catalog #	TL/TT	Ply Rating	Inflation Pressure (psi)	Rated Load (lbs)	Approved Rim	Overall Width (in)	Outside Diameter (in)	Static Loaded Radius (in)	Rolling Circ. (in)	Tread Depth (32nd in)	RCI	SRI
5.50-16SL	462239	TT	6	56	1,050	4.00E, 4.25KA, 4.50E	6.3	27.9	13.1	83	17	--	--
Inflation Pressure (psi)		25 mph (lbs)		20 mph (lbs)		15 mph (lbs)		10 mph (lbs)		5 mph (lbs)			
30		695		770		890		1,045		1,160			
34		760		845		975		1,140		1,270			
38		805		895		1,030		1,210		1,345			
42		880		975		1,125		1,320		1,470			
46		910		1,010		1,165		1,365		1,520			
50		965		1,070		1,235		1,450		1,610			
54		1,020		1,130		1,305		1,530		1,705			
56		1,050		1,165		1,345		1,575		1,755			

Tire Size	Catalog #	TL/TT	Ply Rating	Inflation Pressure (psi)	Rated Load (lbs)	Approved Rim	Overall Width (in)	Outside Diameter (in)	Static Loaded Radius (in)	Rolling Circ. (in)	Tread Depth (32nd in)	RCI	SRI
6.00-16SL	462375	TL	6	52	1,140	4.00E, 4.25KA, 4.50E	6.5	29.2	13.5	87	18	--	--
Inflation Pressure (psi)		25 mph (lbs)		20 mph (lbs)		15 mph (lbs)		10 mph (lbs)		5 mph (lbs)			
26		715		795		915		1,075		1,195			
30		785		870		1,005		1,180		1,310			
34		855		950		1,095		1,285		1,430			
38		935		1,040		1,195		1,405		1,560			
42		990		1,100		1,265		1,485		1,655			
46		1,050		1,165		1,345		1,575		1,755			
50		1,100		1,220		1,410		1,650		1,835			
52		1,140		1,265		1,460		1,710		1,905			

Tire Size	Catalog #	TL/TT	Ply Rating	Inflation Pressure (psi)	Rated Load (lbs)	Approved Rim	Overall Width (in)	Outside Diameter (in)	Static Loaded Radius (in)	Rolling Circ. (in)	Tread Depth (32nd in)	RCI	SRI
6.50-16SL	462381	TL	6	48	1,230	4.50E, 4.00E, 4.25KA, 5.50F	7.1	29.8	14.0	90	20	--	--
Inflation Pressure (psi)		25 mph (lbs)		20 mph (lbs)		15 mph (lbs)		10 mph (lbs)		5 mph (lbs)			
22		715		795		915		1,075		1,195			
26		805		895		1,030		1,210		1,345			
30		910		1,010		1,165		1,365		1,520			
34		965		1,070		1,235		1,450		1,610			
38		1,050		1,165		1,345		1,575		1,755			
42		1,100		1,220		1,410		1,650		1,835			
46		1,200		1,330		1,535		1,800		2,005			
48		1,230		1,365		1,575		1,845		2,055			



TRU-TRAC FRONT TRACTOR

Tire Size	Catalog #	TL/TT	Ply Rating	Inflation Pressure (psi)	Rated Load (lbs)	Approved Rim	Overall Width (in)	Outside Diameter (in)	Static Loaded Radius (in)	Rolling Circ. (in)	Tread Depth (32nd in)	RCI	SRI
7.5L-15SL	462390	TL	6	44	1,430	6LB, 5KB	8.0	29.2	13.5	87	24	--	--
Inflation Pressure (psi)			25 mph (lbs)		20 mph (lbs)		15 mph (lbs)		10 mph (lbs)		5 mph (lbs)		
18			785		870		1,005		1,180		1,310		
22			910		1,010		1,165		1,365		1,520		
26			1,020		1,130		1,305		1,530		1,705		
30			1,100		1,220		1,410		1,650		1,835		
34			1,200		1,330		1,535		1,800		2,005		
38			1,320		1,465		1,690		1,980		2,205		
42			1,390		1,545		1,780		2,085		2,320		
44			1,430		1,585		1,830		2,145		2,390		

Tire Size	Catalog #	TL/TT	Ply Rating	Inflation Pressure (psi)	Rated Load (lbs)	Approved Rim	Overall Width (in)	Outside Diameter (in)	Static Loaded Radius (in)	Rolling Circ. (in)	Tread Depth (32nd in)	RCI	SRI
7.50-16SL	462284	TT	8	56	1,710	5.50F, 6LB	7.7	31.7	14.7	95	23	--	--
Inflation Pressure (psi)			25 mph (lbs)		20 mph (lbs)		15 mph (lbs)		10 mph (lbs)		5 mph (lbs)		
30			1,140		1,265		1,460		1,710		1,905		
34			1,230		1,365		1,575		1,845		2,055		
38			1,360		1,510		1,740		2,040		2,270		
42			1,430		1,585		1,830		2,145		2,390		
46			1,520		1,685		1,945		2,280		2,540		
50			1,610		1,785		2,060		2,415		2,690		
56			1,710		1,900		2,190		2,565		2,855		

Tire Size	Catalog #	TL/TT	Ply Rating	Inflation Pressure (psi)	Rated Load (lbs)	Approved Rim	Overall Width (in)	Outside Diameter (in)	Static Loaded Radius (in)	Rolling Circ. (in)	Tread Depth (32nd in)	RCI	SRI
7.50-18SL	462278	TT	6	44	1,610	5.50F	8.3	33.8	15.7	101	23	--	--
Inflation Pressure (psi)			25 mph (lbs)		20 mph (lbs)		15 mph (lbs)		10 mph (lbs)		5 mph (lbs)		
18			880		975		1,125		1,320		1,470		
22			1,020		1,130		1,305		1,530		1,705		
26			1,140		1,265		1,460		1,710		1,905		
30			1,230		1,365		1,575		1,845		2,055		
34			1,360		1,510		1,740		2,040		2,270		
38			1,480		1,645		1,895		2,220		2,470		
42			1,570		1,745		2,010		2,355		2,620		
44			1,610		1,785		2,060		2,415		2,690		

Tire Size	Catalog #	TL/TT	Ply Rating	Inflation Pressure (psi)	Rated Load (lbs)	Approved Rim	Overall Width (in)	Outside Diameter (in)	Static Loaded Radius (in)	Rolling Circ. (in)	Tread Depth (32nd in)	RCI	SRI
7.50-20SL	462393	TL	6	44	1,710	5.50F, 6LB	8.0	35.7	16.5	107	23	--	--

See Next Page for the Load & Inflation Table



462393 LOAD & INFLATION TABLE

Inflation Pressure (psi)	25 mph (lbs)	20 mph (lbs)	15 mph (lbs)	10 mph (lbs)	5 mph (lbs)
18	935	1,040	1,195	1,405	1,560
22	1,100	1,220	1,410	1,650	1,835
26	1,230	1,365	1,575	1,845	2,055
30	1,360	1,510	1,740	2,040	2,270
34	1,480	1,645	1,895	2,220	2,470
38	1,570	1,745	2,010	2,355	2,620
44	1,710	1,900	2,190	2,565	2,855

Tire Size	Catalog #	TL/TT	Ply Rating	Inflation Pressure (psi)	Rated Load (lbs)	Approved Rim	Overall Width (in)	Outside Diameter (in)	Static Loaded Radius (in)	Rolling Circ. (in)	Tread Depth (32nd in)	RCI	SRI
9.5L-15SL	462244	TT	8	48	1,870	8LB	10.1	31.4	14.6	94	27	--	--

Inflation Pressure (psi)	25 mph (lbs)	20 mph (lbs)	15 mph (lbs)	10 mph (lbs)	5 mph (lbs)
22	1,100	1,220	1,410	1,650	1,835
26	1,230	1,365	1,575	1,845	2,055
30	1,360	1,510	1,740	2,040	2,270
34	1,480	1,645	1,895	2,220	2,470
38	1,570	1,745	2,010	2,355	2,620
42	1,710	1,900	2,190	2,565	2,855
46	1,820	2,020	2,330	2,730	3,040
48	1,870	2,075	2,395	2,805	3,125

Tire Size	Catalog #	TL/TT	Ply Rating	Inflation Pressure (psi)	Rated Load (lbs)	Approved Rim	Overall Width (in)	Outside Diameter (in)	Static Loaded Radius (in)	Rolling Circ. (in)	Tread Depth (32nd in)	RCI	SRI
11L-15SL	462218	TT	8	44	2,090	8LB, 10LB	10.7	32.2	14.7	96	31	--	--

Inflation Pressure (psi)	25 mph (lbs)	20 mph (lbs)	15 mph (lbs)	10 mph (lbs)	5 mph (lbs)
18	1,140	1,265	1,460	1,710	1,905
22	1,320	1,465	1,690	1,980	2,205
26	1,480	1,645	1,895	2,220	2,470
30	1,650	1,830	2,110	2,475	2,755
34	1,760	1,955	2,255	2,640	2,940
38	1,930	2,140	2,470	2,895	3,225
42	2,040	2,265	2,610	3,060	3,405
44	2,090	2,320	2,675	3,135	3,490



TITAN TRU-TRAC MULTI-RIB F-2M

- Best for handling heavy loads on hard-packed surfaces
- Offers excellent load distribution and flotation
- Features a nylon carcass, durable tread compound and bead rim shield



Tire Size	Catalog #	TL/TT	Ply Rating	Inflation Pressure (psi)	Rated Load (lbs)	Approved Rim	Overall Width (in)	Outside Diameter (in)	Static Loaded Radius (in)	Rolling Circ. (in)	Tread Depth (32nd in)	RCI	SRI
7.50-16SL	466383	TL	6	44	1,480	5.50F, 6LB	8.8	31.5	14.8	95	21	--	--
Inflation Pressure (psi)			25 mph (lbs)		20 mph (lbs)		15 mph (lbs)		10 mph (lbs)		5 mph (lbs)		
18			805		895		1,030		1,210		1,345		
22			935		1,040		1,195		1,405		1,560		
26			1,050		1,165		1,345		1,575		1,755		
30			1,140		1,265		1,460		1,710		1,905		
34			1,230		1,365		1,575		1,845		2,055		
38			1,360		1,510		1,740		2,040		2,270		
42			1,430		1,585		1,830		2,145		2,390		
44			1,480		1,645		1,895		2,220		2,470		

Tire Size	Catalog #	TL/TT	Ply Rating	Inflation Pressure (psi)	Rated Load (lbs)	Approved Rim	Overall Width (in)	Outside Diameter (in)	Static Loaded Radius (in)	Rolling Circ. (in)	Tread Depth (32nd in)	RCI	SRI
9.5L-15SL	466343	TL	6	36	1,520	8LB	10.1	31.7	14.8	95	21	--	--
Inflation Pressure (psi)			25 mph (lbs)		20 mph (lbs)		15 mph (lbs)		10 mph (lbs)		5 mph (lbs)		
10			585		650		750		880		975		
14			785		870		1,005		1,180		1,310		
18			935		1,040		1,195		1,405		1,560		
22			1,100		1,220		1,410		1,650		1,835		
26			1,230		1,365		1,575		1,845		2,055		
30			1,360		1,510		1,740		2,040		2,270		
34			1,480		1,645		1,895		2,220		2,470		
36			1,520		1,685		1,945		2,280		2,540		

Tire Size	Catalog #	TL/TT	Ply Rating	Inflation Pressure (psi)	Rated Load (lbs)	Approved Rim	Overall Width (in)	Outside Diameter (in)	Static Loaded Radius (in)	Rolling Circ. (in)	Tread Depth (32nd in)	RCI	SRI
11L-15SL	466318	TL	8	44	2,090	8LB, 10LB	10.9	31.8	14.7	94	27	--	--
Inflation Pressure (psi)			25 mph (lbs)		20 mph (lbs)		15 mph (lbs)		10 mph (lbs)		5 mph (lbs)		
18			1,140		1,265		1,460		1,710		1,905		
22			1,320		1,465		1,690		1,980		2,205		
26			1,480		1,645		1,895		2,220		2,470		
30			1,650		1,830		2,110		2,475		2,755		
34			1,760		1,955		2,255		2,640		2,940		
38			1,930		2,140		2,470		2,895		3,225		
42			2,040		2,265		2,610		3,060		3,405		
44			2,090		2,320		2,675		3,135		3,490		



Tire Size	Catalog #	TL/TT	Ply Rating	Inflation Pressure (psi)	Rated Load (lbs)	Approved Rim	Overall Width (in)	Outside Diameter (in)	Static Loaded Radius (in)	Rolling Circ. (in)	Tread Depth (32nd in)	RCI	SRI
16.5L-16.1SL	466352	TL	10	40	4,080	W14C, W14CH	17.3	42.2	19.3	124	36	--	--
Inflation Pressure (psi)	25 mph (lbs)	20 mph (lbs)	15 mph (lbs)	10 mph (lbs)	5 mph (lbs)								
14	1,930	2,140	2,470	2,895	3,225								
18	2,340	2,595	2,995	3,510	3,910								
22	2,760	3,065	3,535	4,140	4,610								
26	3,080	3,420	3,940	4,620	5,145								
30	3,420	3,795	4,380	5,130	5,710								
34	3,740	4,150	4,785	5,610	6,245								
38	3,960	4,395	5,070	5,940	6,615								
40	4,080	4,530	5,220	6,120	6,815								





TITAN CONTRACTOR F-3

- Low section design for loader backhoe applications
- Designed for excellent durability and good road handling characteristics



Tire Size	Catalog #	TL/TT	Ply Rating	Inflation Pressure (psi)	Rated Load (lbs)	Approved Rim	Overall Width (in)	Outside Diameter (in)	Static Loaded Radius (in)	Rolling Circ. (in)	Tread Depth (32nd in)	RCI	SRI
11L-16SL	465317	TL	12	64	2,760	W8L, 8LB, W10L, 10LB	10.9	32.4	15.1	97	15	--	--
Inflation Pressure (psi)	30 mph (lbs)	25 mph (lbs)	20 mph (lbs)	15 mph (lbs)	10 mph (lbs)	5 mph (lbs)							
32	1,635	1,760	1,955	2,255	2,640	2,940							
36	1,795	1,930	2,140	2,470	2,895	3,225							
42	2,000	2,150	2,385	2,750	3,225	3,590							
46	2,110	2,270	2,520	2,905	3,405	3,790							
52	2,295	2,470	2,740	3,160	3,705	4,125							
56	2,360	2,540	2,820	3,250	3,810	4,240							
60	2,490	2,680	2,975	3,430	4,020	4,475							
64	2,565	2,760	3,065	3,535	4,140	4,610							

Tire Size	Catalog #	TL/TT	Ply Rating	Inflation Pressure (psi)	Rated Load (lbs)	Approved Rim	Overall Width (in)	Outside Diameter (in)	Static Loaded Radius (in)	Rolling Circ. (in)	Tread Depth (32nd in)	RCI	SRI
14.5/75-16.1SL	465388	TL	10	40	3,200	W11C	13.7	35.5	16.4	105	18	--	--
Inflation Pressure (psi)	30 mph (lbs)	25 mph (lbs)	20 mph (lbs)	15 mph (lbs)	10 mph (lbs)	5 mph (lbs)							
12	1,230	1,320	1,465	1,690	1,980	2,205							
16	1,590	1,710	1,900	2,190	2,565	2,855							
20	1,840	1,980	2,200	2,535	2,970	3,305							
24	2,110	2,270	2,520	2,905	3,405	3,790							
28	2,360	2,540	2,820	3,250	3,810	4,240							
32	2,565	2,760	3,065	3,535	4,140	4,610							
36	2,790	3,000	3,330	3,840	4,500	5,010							
40	2,975	3,200	3,550	4,095	4,800	5,345							

Tire Size	Catalog #	TL/TT	Load Rating	Inflation Pressure (psi)	Rated Load (lbs)	Approved Rim	Overall Width (in)	Outside Diameter (in)	Static Loaded Radius (in)	Rolling Circ. (in)	Tread Depth (32nd in)	RCI	SRI
480/45-17IMP	4652Q3	TL	N/A	29	4,680	16	18.8	33.9	14.9	98	15	--	--
Inflation Pressure (psi)	30 mph (lbs)	20 mph (lbs)	15 mph (lbs)	10 mph (lbs)	5 mph (lbs)								
9	2,200	2,440	2,815	3,300	3,675								
12	2,600	2,885	3,330	3,900	4,340								
15	3,000	3,330	3,840	4,500	5,010								
17	3,300	3,665	4,225	4,950	5,510								
20	3,740	4,150	4,785	5,610	6,245								
23	4,080	4,530	5,220	6,120	6,815								
26	4,400	4,885	5,630	6,600	7,350								
29	4,680	5,195	5,990	7,020	7,815								



TITAN PACKER I-1

- Developed for the latest air seeders to firm the soil after the seed has been put into place
- This tire can operate at inflation pressures of 6 to 45 PSI, depending on soil conditions



Tire Size	Catalog #	TL/TT	Ply Rating	Inflation Pressure (psi)	Rated Load (lbs)	Approved Rim	Overall Width (in)	Outside Diameter (in)	Static Loaded Radius (in)	Rolling Circ. (in)	Tread Depth (32nd in)	RCI	SRI
20.5x5.5-12	41M356	TL	4	36	740	4JA	5.8	20.6	9.4	61	8	--	--
Inflation Pressure (psi)	30 mph (lbs)		20 mph (lbs)		15 mph (lbs)		10 mph (lbs)		5 mph (lbs)				
12	320		360		380		420		505				
16	410		460		490		540		650				
20	480		540		570		635		760				
24	550		615		655		725		870				
28	615		690		730		810		970				
32	675		755		805		890		1,065				
36	740		830		880		975		1,170				

Tire Size	Catalog #	TL/TT	Ply Rating	Inflation Pressure (psi)	Rated Load (lbs)	Approved Rim	Overall Width (in)	Outside Diameter (in)	Static Loaded Radius (in)	Rolling Circ. (in)	Tread Depth (32nd in)	RCI	SRI
26/6.50-15	41M355	TL	4	45	1,400	4 1/2KB, 4 1/2K	6.4	26.6	12.5	80	8	--	--
Inflation Pressure (psi)	30 mph (lbs)		20 mph (lbs)		15 mph (lbs)		10 mph (lbs)		5 mph (lbs)				
20	805		900		960		1,065		1,270				
25	935		1,045		1,115		1,235		1,475				
30	1,070		1,200		1,275		1,410		1,690				
35	1,170		1,310		1,390		1,545		1,850				
40	1,280		1,435		1,525		1,690		2,020				
45	1,400		1,570		1,665		1,850		2,210				

Tire Size	Catalog #	TL/TT	Ply Rating	Inflation Pressure (psi)	Rated Load (lbs)	Approved Rim	Overall Width (in)	Outside Diameter (in)	Static Loaded Radius (in)	Rolling Circ. (in)	Tread Depth (32nd in)	RCI	SRI
26/7.75-15	41M32T	TL	4	45	1,710	5KB	6.5	26.4	12.1	78	11	--	--
Inflation Pressure (psi)	30 mph (lbs)		20 mph (lbs)		15 mph (lbs)		10 mph (lbs)		5 mph (lbs)				
20	965		1,080		1,150		1,275		1,525				
25	1,140		1,275		1,355		1,505		1,800				
30	1,280		1,435		1,525		1,690		2,020				
35	1,430		1,600		1,700		1,890		2,260				
40	1,570		1,760		1,870		2,070		2,480				
45	1,710		1,915		2,035		2,255		2,700				



TITAN DURA-LIFE I-1

- This popular OEM tire offers wide ribs for good ground contact and excellent treadwear
- Straight ahead directional control is maximized with a series of straight circumferential grooves and ribs



Tire Size	Catalog #	TL/TT	Ply Rating	Inflation Pressure (psi)	Rated Load (lbs)	Approved Rim	Overall Width (in)	Outside Diameter (in)	Static Loaded Radius (in)	Rolling Circ. (in)	Tread Depth (32nd in)	RCI	SRI
5.90-15SL	41M353	TL	4	36	1,140	4 1/2KB, 5KB	6.7	26.6	12.3	79	7	--	--
Inflation Pressure (psi)	30 mph (lbs)		20 mph (lbs)		15 mph (lbs)		10 mph (lbs)		5 mph (lbs)				
12	495		555		590		655		780				
16	640		715		760		845		1,010				
20	740		830		880		975		1,170				
24	855		960		1,015		1,130		1,350				
28	935		1,045		1,115		1,235		1,475				
32	1,050		1,175		1,250		1,385		1,660				
36	1,140		1,275		1,355		1,505		1,800				

Tire Size	Catalog #	TL/TT	Ply Rating	Inflation Pressure (psi)	Rated Load (lbs)	Approved Rim	Overall Width (in)	Outside Diameter (in)	Static Loaded Radius (in)	Rolling Circ. (in)	Tread Depth (32nd in)	RCI	SRI
6.50-16SL	418381	TL	6	44	1,710	4.50E, 4.00E, 4.25KA, 5.50F	7.1	29.6	13.5	88	7	--	--
Inflation Pressure (psi)	30 mph (lbs)		20 mph (lbs)		15 mph (lbs)		10 mph (lbs)		5 mph (lbs)				
20	1,020		1,140		1,215		1,345		1,610				
24	1,140		1,275		1,355		1,505		1,800				
28	1,280		1,435		1,525		1,690		2,020				
32	1,390		1,555		1,655		1,835		2,195				
36	1,520		1,700		1,810		2,005		2,400				
40	1,610		1,805		1,915		2,125		2,545				
44	1,710		1,915		2,035		2,255		2,700				

Tire Size	Catalog #	TL/TT	Ply Rating	Inflation Pressure (psi)	Rated Load (lbs)	Approved Rim	Overall Width (in)	Outside Diameter (in)	Static Loaded Radius (in)	Rolling Circ. (in)	Tread Depth (32nd in)	RCI	SRI
6.70-15SL	41M388	TL	6	44	1,610	4 1/2KB, 5KB	7.0	28.3	12.8	84	7	--	--
Inflation Pressure (psi)	30 mph (lbs)		20 mph (lbs)		15 mph (lbs)		10 mph (lbs)		5 mph (lbs)				
20	935		1,045		1,115		1,235		1,475				
24	1,070		1,200		1,275		1,410		1,690				
28	1,170		1,310		1,390		1,545		1,850				
32	1,280		1,435		1,525		1,690		2,020				
36	1,390		1,555		1,655		1,835		2,195				
40	1,520		1,700		1,810		2,005		2,400				
44	1,610		1,805		1,915		2,125		2,545				

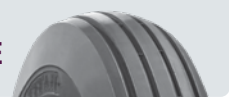

Tire Size	Catalog #	TL/TT	Ply Rating	Inflation Pressure (psi)	Rated Load (lbs)	Approved Rim	Overall Width (in)	Outside Diameter (in)	Static Loaded Radius (in)	Rolling Circ. (in)	Tread Depth (32nd in)	RCI	SRI
9.00-16SL	418348	TL	10	52	3,300	6LB, W8L, 8LB	9.3	32.7	14.6	96	10	--	--
Inflation Pressure (psi)		30 mph (lbs)		20 mph (lbs)		15 mph (lbs)		10 mph (lbs)		5 mph (lbs)			
28		2,200		2,465		2,620		2,905		3,475			
32		2,400		2,690		2,855		3,170		3,790			
36		2,600		2,910		3,095		3,430		4,110			
40		2,760		3,090		3,285		3,645		4,360			
44		2,910		3,260		3,465		3,840		4,600			
48		3,080		3,450		3,665		4,065		4,865			
52		3,300		3,695		3,925		4,355		5,215			

Tire Size	Catalog #	TL/TT	Ply Rating	Inflation Pressure (psi)	Rated Load (lbs)	Approved Rim	Overall Width (in)	Outside Diameter (in)	Static Loaded Radius (in)	Rolling Circ. (in)	Tread Depth (32nd in)	RCI	SRI
9.00-24SL	41M3J8	TL	8	40	3,520	W8H	10.5	42.3	19.2	125	10	--	--
Inflation Pressure (psi)		30 mph (lbs)		20 mph (lbs)		15 mph (lbs)		10 mph (lbs)		5 mph (lbs)			
16		1,870		2,095		2,225		2,470		2,955			
20		2,200		2,465		2,620		2,905		3,475			
24		2,540		2,845		3,025		3,355		4,015			
28		2,830		3,170		3,370		3,735		4,470			
32		3,080		3,450		3,665		4,065		4,865			
36		3,300		3,695		3,925		4,355		5,215			
40		3,520		3,940		4,190		4,645		5,560			

Tire Size	Catalog #	TL/TT	Ply Rating	Inflation Pressure (psi)	Rated Load (lbs)	Approved Rim	Overall Width (in)	Outside Diameter (in)	Static Loaded Radius (in)	Rolling Circ. (in)	Tread Depth (32nd in)	RCI	SRI
11.25-24SL	4183K7	TL	8	32	4,080	W10, W10H, W8, W8H	12.6	45.7	20.6	135	11	--	--
Inflation Pressure (psi)		30 mph (lbs)		20 mph (lbs)		15 mph (lbs)		10 mph (lbs)		5 mph (lbs)			
12		1,930		2,160		2,295		2,550		3,050			
16		2,470		2,765		2,940		3,260		3,905			
20		2,910		3,260		3,465		3,840		4,600			
24		3,300		3,695		3,925		4,355		5,215			
28		3,640		4,075		4,330		4,805		5,750			
32		4,080		4,570		4,855		5,385		6,445			





TITAN DURA-LIFE PLANTER I-1

- Designed to minimize seed bed compaction
- Open center and ribs at tread edge straddle seed placement location
- Features one rib on each shoulder



Tire Size	Catalog #	TL/TT	Ply Rating	Inflation Pressure (psi)	Rated Load (lbs)	Approved Rim	Overall Width (in)	Outside Diameter (in)	Static Loaded Radius (in)	Rolling Circ. (in)	Tread Depth (32nd in)	RCI	SRI
7.50-20SL	41A3X7	TL	8	48	2,540	5.50F, 6LB	8.4	35.3	16.3	106	18	--	--
Inflation Pressure (psi)	30 mph (lbs)		20 mph (lbs)		15 mph (lbs)		10 mph (lbs)		5 mph (lbs)				
24	1,610		1,805		1,915		2,125		2,545				
28	1,760		1,970		2,095		2,325		2,780				
32	1,930		2,160		2,295		2,550		3,050				
36	2,090		2,340		2,485		2,760		3,300				
40	2,270		2,540		2,700		2,995		3,585				
44	2,400		2,690		2,855		3,170		3,790				
48	2,540		2,845		3,025		3,355		4,015				



TITAN STUBBLE GUARD IMPLEMENT I-1

- Kevlar® breakers
- Heavy duty carcass
- Higher ply ratings
- Premium tread compound
- Reduced stubble punctures
- Reduced stubble penetrations
- Enhanced load capacity
- Reduced stubble damage



Tire Size	Catalog #	TL/TT	Ply Rating	Inflation Pressure (psi)	Rated Load (lbs)	Approved Rim	Overall Width (in)	Outside Diameter (in)	Static Loaded Radius (in)	Rolling Circ. (in)	Tread Depth (32nd in)	RCI	SRI
9.5L-15SL	SBG3D9	TL	16	80	3,640	8LB	9.6	30.4	13.8	90	11	--	--
Inflation Pressure (psi)	30 mph (lbs)		20 mph (lbs)		15 mph (lbs)		10 mph (lbs)		5 mph (lbs)				
44	2,470		2,765		2,940		3,260		3,905				
50	2,680		3,000		3,190		3,540		4,235				
56	2,910		3,260		3,465		3,840		4,600				
62	3,080		3,450		3,665		4,065		4,865				
68	3,300		3,695		3,925		4,355		5,215				
74	3,420		3,830		4,070		4,515		5,405				
80	3,640		4,075		4,330		4,805		5,750				

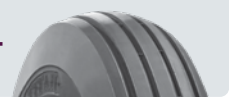

Tire Size	Catalog #	TL/TT	Ply Rating	Inflation Pressure (psi)	Rated Load (lbs)	Approved Rim	Overall Width (in)	Outside Diameter (in)	Static Loaded Radius (in)	Rolling Circ. (in)	Tread Depth (32nd in)	RCI	SRI
10.00-15SL	SBG366	TL	16	72	4,680	8LB	11.0	34.0	15.3	100	11	--	--
Inflation Pressure (psi)		30 mph (lbs)		20 mph (lbs)		15 mph (lbs)		10 mph (lbs)		5 mph (lbs)			
36		3,000		3,360		3,570		3,960		4,740			
42		3,300		3,695		3,925		4,355		5,215			
48		3,640		4,075		4,330		4,805		5,750			
54		3,860		4,325		4,595		5,095		6,100			
60		4,180		4,680		4,975		5,520		6,605			
66		4,400		4,930		5,235		5,810		6,950			
72		4,680		5,240		5,570		6,180		7,395			

Tire Size	Catalog #	TL/TT	Ply Rating	Inflation Pressure (psi)	Rated Load (lbs)	Approved Rim	Overall Width (in)	Outside Diameter (in)	Static Loaded Radius (in)	Rolling Circ. (in)	Tread Depth (32nd in)	RCI	SRI
11L-15SL	SBG315	TL	18	80	4,180	8LB, 10LB	10.5	30.3	13.7	90	11	--	--
Inflation Pressure (psi)		30 mph (lbs)		20 mph (lbs)		15 mph (lbs)		10 mph (lbs)		5 mph (lbs)			
44		2,910		3,260		3,465		3,840		4,600			
50		3,200		3,585		3,810		4,225		5,055			
56		3,420		3,830		4,070		4,515		5,405			
62		3,640		4,075		4,330		4,805		5,750			
68		3,860		4,325		4,595		5,095		6,100			
74		4,080		4,570		4,855		5,385		6,445			
80		4,180		4,680		4,975		5,520		6,605			

Tire Size	Catalog #	TL/TT	Ply Rating	Inflation Pressure (psi)	Rated Load (lbs)	Approved Rim	Overall Width (in)	Outside Diameter (in)	Static Loaded Radius (in)	Rolling Circ. (in)	Tread Depth (32nd in)	RCI	SRI
12.5L-15SL	SBG327	TL	20	80	4,940	10LB	12.3	31.8	14.3	94	11	--	--
Inflation Pressure (psi)		30 mph (lbs)		20 mph (lbs)		15 mph (lbs)		10 mph (lbs)		5 mph (lbs)			
44		3,420		3,830		4,070		4,515		5,405			
50		3,740		4,190		4,450		4,935		5,910			
56		3,960		4,435		4,710		5,225		6,255			
62		4,300		4,815		5,115		5,675		6,795			
68		4,540		5,085		5,405		5,995		7,175			
74		4,800		5,375		5,710		6,335		7,585			
80		4,940		5,535		5,880		6,520		7,805			





TITAN HI-FLOTATION I-1

- Noted for its maximum flotation
- Features wide tread design, large footprint, deep grooves and low section height design



Tire Size	Catalog #	TL/TT	Ply Rating	Inflation Pressure (psi)	Rated Load (lbs)	Approved Rim	Overall Width (in)	Outside Diameter (in)	Static Loaded Radius (in)	Rolling Circ. (in)	Tread Depth (32nd in)	RCI	SRI
9.5L-14SL	410399	TL	8	44	2,400	8KB	9.4	29.5	13.2	86	11	--	--
Inflation Pressure (psi)		30 mph (lbs)			20 mph (lbs)		15 mph (lbs)		10 mph (lbs)		5 mph (lbs)		
20		1,390			1,555		1,655		1,835		2,195		
24		1,570			1,760		1,870		2,070		2,480		
28		1,760			1,970		2,095		2,325		2,780		
32		1,930			2,160		2,295		2,550		3,050		
36		2,090			2,340		2,485		2,760		3,300		
40		2,200			2,465		2,620		2,905		3,475		
44		2,400			2,690		2,855		3,170		3,790		

Tire Size	Catalog #	TL/TT	Ply Rating	Load Rating	Inflation Pressure (psi)	Rated Load (lbs)	Approved Rim	Overall Width (in)	Outside Diameter (in)	Static Loaded Radius (in)	Rolling Circ. (in)	Tread Depth (32nd in)	RCI	SRI
9.5L-15SL	410344	TL	8	112B	44	2,470	8LB	9.7	30.7	13.8	90	11	--	--
9.5L-15SL	4103D7	TL	12	N/A	64	3,200	8LB	9.8	30.2	13.5	89	11	--	--
Inflation Pressure (psi)		30 mph (lbs)			20 mph (lbs)		15 mph (lbs)		10 mph (lbs)		5 mph (lbs)			
20		1,430			1,600		1,700		1,890		2,260			
24		1,650			1,850		1,965		2,180		2,605			
28		1,820			2,040		2,165		2,400		2,875			
32		2,040			2,285		2,430		2,695		3,225			
36		2,200			2,465		2,620		2,905		3,475			
40		2,340			2,620		2,785		3,090		3,695			
44		2,470			2,765		2,940		3,260		3,905			
END OF 410344														
48		2,600			2,910		3,095		3,430		4,110			
52		2,760			3,090		3,285		3,645		4,360			
56		2,910			3,260		3,465		3,840		4,600			
60		3,000			3,360		3,570		3,960		4,740			
64		3,200			3,585		3,810		4,225		5,055			

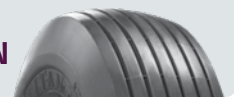

Tire Size	Catalog #	TL/TT	Ply Rating	Load Rating	Inflation Pressure (psi)	Rated Load (lbs)	Approved Rim	Overall Width (in)	Outside Diameter (in)	Static Loaded Radius (in)	Rolling Circ. (in)	Tread Depth (32nd in)	RCI	SRI
11L-15SL	*410318	TL	8	113B	36	2,540	8LB, 10LB	10.8	30.8	13.8	90	11	--	--
11L-15SL	410317	TL	12	N/A	52	3,200	8LB, 10LB	11.8	30.9	14.3	92	11	--	--
Inflation Pressure (psi)		30 mph (lbs)		20 mph (lbs)		15 mph (lbs)		10 mph (lbs)		5 mph (lbs)				
12		1,140		1,275		1,355		1,505		1,800				
16		1,430		1,600		1,700		1,890		2,260				
20		1,710		1,915		2,035		2,255		2,700				
24		1,930		2,160		2,295		2,550		3,050				
28		2,150		2,410		2,560		2,840		3,395				
32		2,340		2,620		2,785		3,090		3,695				
36		2,540		2,845		3,025		3,355		4,015				
END OF 410318														
40		2,760		3,090		3,285		3,645		4,360				
44		2,910		3,260		3,465		3,840		4,600				
48		3,080		3,450		3,665		4,065		4,865				
52		3,200		3,585		3,810		4,225		5,055				

Tire Size	Catalog #	TL/TT	Ply Rating	Inflation Pressure (psi)	Rated Load (lbs)	Approved Rim	Overall Width (in)	Outside Diameter (in)	Static Loaded Radius (in)	Rolling Circ. (in)	Tread Depth (32nd in)	RCI	SRI	
12.5L-15SL	410340	TL	8	36	3,000	10LB	12.1	32.1	14.3	95	11	--	--	
12.5L-15SL	410341	TL	10	44	3,420	10LB	12.1	32.1	14.3	95	11	--	--	
12.5L-15SL	410305	TL	12	52	3,860	10LB	12.0	32.0	14.3	94	11	--	--	
Inflation Pressure (psi)		30 mph (lbs)		20 mph (lbs)		15 mph (lbs)		10 mph (lbs)		5 mph (lbs)				
12		1,320		1,480		1,570		1,740		2,085				
16		1,710		1,915		2,035		2,255		2,700				
20		1,980		2,220		2,355		2,615		3,130				
24		2,270		2,540		2,700		2,995		3,585				
28		2,540		2,845		3,025		3,355		4,015				
32		2,760		3,090		3,285		3,645		4,360				
36		3,000		3,360		3,570		3,960		4,740				
END OF 410340														
40		3,200		3,585		3,810		4,225		5,055				
44		3,420		3,830		4,070		4,515		5,405				
END OF 410341														
48		3,640		4,075		4,330		4,805		5,750				
52		3,860		4,325		4,595		5,095		6,100				

Tire Size	Catalog #	TL/TT	Ply Rating	Inflation Pressure (psi)	Rated Load (lbs)	Approved Rim	Overall Width (in)	Outside Diameter (in)	Static Loaded Radius (in)	Rolling Circ. (in)	Tread Depth (32nd in)	RCI	SRI
12.5L-16SL	41L353	TL	14	56	4,180	W10L, 10LB	11.9	31.9	14.3	95	11	--	--

See Next Page for the Load & Inflation Table



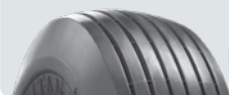

41L353 LOAD & INFLATION TABLE

Inflation Pressure (psi)	30 mph (lbs)	20 mph (lbs)	15 mph (lbs)	10 mph (lbs)	5 mph (lbs)
32	2,910	3,260	3,465	3,840	4,600
36	3,080	3,450	3,665	4,065	4,865
40	3,300	3,695	3,925	4,355	5,215
44	3,520	3,940	4,190	4,645	5,560
48	3,740	4,190	4,450	4,935	5,910
52	3,960	4,435	4,710	5,225	6,255
56	4,180	4,680	4,975	5,520	6,605

Tire Size	Catalog #	TL/TT	Ply Rating	Inflation Pressure (psi)	Rated Load (lbs)	Approved Rim	Overall Width (in)	Outside Diameter (in)	Static Loaded Radius (in)	Rolling Circ. (in)	Tread Depth (32nd in)	RCI	SRI
14L-16.1SL	410368	TL	8	32	3,860	W11C	14.2	37.1	16.2	107	12	--	--
14L-16.1SL	410362	TL	12	44	4,680	W11C	14.4	36.8	16.5	108	12	--	--

Inflation Pressure (psi)	30 mph (lbs)	20 mph (lbs)	15 mph (lbs)	10 mph (lbs)	5 mph (lbs)
12	1,820	2,040	2,165	2,400	2,875
16	2,340	2,620	2,785	3,090	3,695
20	2,760	3,090	3,285	3,645	4,360
24	3,200	3,585	3,810	4,225	5,055
28	3,520	3,940	4,190	4,645	5,560
32	3,860	4,325	4,595	5,095	6,100
END OF 410368					
36	4,180	4,680	4,975	5,520	6,605
40	4,400	4,930	5,235	5,810	6,950
44	4,680	5,240	5,570	6,180	7,395

Tire Size	Catalog #	TL/TT	Ply Rating	Load Rating	Inflation Pressure (psi)	Rated Load (lbs)	Approved Rim	Overall Width (in)	Outside Diameter (in)	Static Loaded Radius (in)	Rolling Circ. (in)	Tread Depth (32nd in)	RCI	SRI
16.5L-16.1SL	410350	TL	10	N/A	36	5,200	W14C, W14CH	17.1	41.6	18.4	121	14	--	--
16.5L-16.1SL	4103L1	TL	14	145B	48	6,400	W14C, W14CH	17.1	40.7	18.1	119	14	--	--

Inflation Pressure (psi)	30 mph (lbs)	20 mph (lbs)	15 mph (lbs)	10 mph (lbs)	5 mph (lbs)
12	2,340	2,620	2,785	3,090	3,695
16	3,000	3,360	3,570	3,960	4,740
20	3,520	3,940	4,190	4,645	5,560
24	3,960	4,435	4,710	5,225	6,255
28	4,400	4,930	5,235	5,810	6,950
32	4,800	5,375	5,710	6,335	7,585
36	5,200	5,825	6,190	6,865	8,215
END OF 410350					
40	5,680	6,360	6,760	7,500	8,975
44	6,000	6,720	7,140	7,920	9,480
48	6,400	7,170	7,615	8,450	10,110

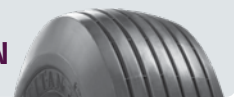

Tire Size	Catalog #	TL/TT	Ply Rating	Inflation Pressure (psi)	Rated Load (lbs)	Approved Rim	Overall Width (in)	Outside Diameter (in)	Static Loaded Radius (in)	Rolling Circ. (in)	Tread Depth (32nd in)	RCI	SRI
19L-16.1SL	4103H7	TL	10	32	6,000	W16C, W16CH	19.4	44.0	19.2	127	17	--	--
19L-16.1SL	4109H7	TL	18	52	8,250	W16C, W16CH	19.3	44.5	19.9	131	16	--	--
Inflation Pressure (psi)	30 mph (lbs)	20 mph (lbs)	15 mph (lbs)	10 mph (lbs)	5 mph (lbs)								
12	2,910	3,260	3,465	3,840	4,600								
16	3,740	4,190	4,450	4,935	5,910								
20	4,400	4,930	5,235	5,810	6,950								
24	4,940	5,535	5,880	6,520	7,805								
28	5,520	6,180	6,570	7,285	8,720								
32	6,000	6,720	7,140	7,920	9,480								
END OF 4103H7													
36	6,600	7,390	7,855	8,710	10,430								
40	6,950	7,785	8,270	9,175	10,980								
44	7,400	8,290	8,805	9,770	11,690								
48	7,850	8,790	9,340	10,360	12,405								
52	8,250	9,240	9,820	10,890	13,035								

Tire Size	Catalog #	TL/TT	Ply Rating	Inflation Pressure (psi)	Rated Load (lbs)	Approved Rim	Overall Width (in)	Outside Diameter (in)	Static Loaded Radius (in)	Rolling Circ. (in)	Tread Depth (32nd in)	RCI	SRI
21.5L-16.1SL	4103M3	TL	8	24	6,000	W16C, W16CH, W18C, W18CH	21.6	45.8	20.1	133	17	--	--
21.5L-16.1SL	*41L349	TL	10	28	6,600	W16C, W16CH, W18C, W18CH	21.8	46.3	20.4	135	17	--	--
21.5L-16.1SL	4103Q4	TL	18	44	8,800	W16CH, W18CH	22.1	44.9	19.7	130	17	--	--
Inflation Pressure (psi)	30 mph (lbs)	20 mph (lbs)	15 mph (lbs)	10 mph (lbs)	5 mph (lbs)								
12	3,520	3,940	4,190	4,645	5,560								
16	4,400	4,930	5,235	5,810	6,950								
20	5,200	5,825	6,190	6,865	8,215								
24	6,000	6,720	7,140	7,920	9,480								
END OF 4103M3													
26	6,400	7,170	7,615	8,450	10,110								
28	6,600	7,390	7,855	8,710	10,430								
END OF 41L349													
32	7,150	8,010	8,510	9,440	11,295								
34	7,600	8,510	9,045	10,030	12,010								
38	8,050	9,015	9,580	10,625	12,720								
42	8,800	9,855	10,470	11,615	13,905								
44	8,800	9,855	10,470	11,615	13,905								





TITAN CONTRACTOR-T I-3

- An implement tire specially designed for high traction applications
- Frequently used on the front of backhoes



Tire Size	Catalog #	TL/TT	Ply Rating	Inflation Pressure (psi)	Rated Load (lbs)	Approved Rim	Overall Width (in)	Outside Diameter (in)	Static Loaded Radius (in)	Rolling Circ. (in)	Tread Depth (32nd in)	RCI	SRI
10.5/80-18	46W3X8	TL	6	33	2,830	W9, W8	10.7	36.1	16.6	108	29	--	--
10.5/80-18	46W3J8	TL	10	54	3,840	W9, W8	10.9	35.9	16.7	108	29	--	--

Inflation Pressure (psi)	30 mph (lbs)	25 mph (lbs)	20 mph (lbs)	15 mph (lbs)	10 mph (lbs)	5 mph (lbs)
20	1,980	2,100	2,220	2,355	2,615	3,130
22	2,150	2,280	2,410	2,560	2,840	3,395
24	2,270	2,405	2,540	2,700	2,995	3,585
26	2,400	2,545	2,690	2,855	3,170	3,790
28	2,540	2,690	2,845	3,025	3,355	4,015
30	2,680	2,840	3,000	3,190	3,540	4,235
32	2,760	2,925	3,090	3,285	3,645	4,360
END OF 46W3X8						
34	2,910	3,085	3,260	3,465	3,840	4,600
36	3,000	3,180	3,360	3,570	3,960	4,740
38	3,080	3,265	3,450	3,665	4,065	4,865
40	3,200	3,390	3,585	3,810	4,225	5,055
44	3,420	3,625	3,830	4,070	4,515	5,405
48	3,640	3,860	4,075	4,330	4,805	5,750
52	3,740	3,965	4,190	4,450	4,935	5,910
54	3,840	4,070	4,300	4,570	5,070	6,065

Tire Size	Catalog #	TL/TT	Ply Rating	Inflation Pressure (psi)	Rated Load (lbs)	Approved Rim	Overall Width (in)	Outside Diameter (in)	Static Loaded Radius (in)	Rolling Circ. (in)	Tread Depth (32nd in)	RCI	SRI
12.5/80-18	46W3J9	TL	10	46	4,710	W9, W11	12.1	38.3	18.0	116	31	--	--

Inflation Pressure (psi)	30 mph (lbs)	25 mph (lbs)	20 mph (lbs)	15 mph (lbs)	10 mph (lbs)	5 mph (lbs)
20	2,410	2,680	3,000	3,190	3,565	3,750
24	2,770	3,080	3,450	3,665	4,095	4,310
28	3,080	3,420	3,830	4,070	4,550	4,790
32	3,365	3,740	4,190	4,450	4,975	5,235
36	3,565	3,960	4,435	4,710	5,265	5,545
40	3,870	4,300	4,815	5,115	5,720	6,020
44	4,085	4,540	5,085	5,405	6,040	6,355
46	4,240	4,710	5,275	5,605	6,265	6,595



TITAN CONTRACTOR II I-3

- More robust design for use on the front of large backhoes



Tire Size	Catalog #	TL/TT	Ply Rating	Load Rating	Inflation Pressure (psi)	Rated Load (lbs)	Approved Rim	Overall Width (in)	Outside Diameter (in)	Static Loaded Radius (in)	Rolling Circ. (in)	Tread Depth (32nd in)	RCI	SRI
12.5/80-18	42E3T7	TL	12	139A8	56	5,360	W9, W11	12.5	38.8	17.5	115	32	--	--
Inflation Pressure (psi)	30 mph (lbs)	25 mph (lbs)	20 mph (lbs)	15 mph (lbs)	10 mph (lbs)	5 mph (lbs)								
20	2,410	2,680	3,000	3,190	3,565	3,750								
26	2,880	3,200	3,585	3,810	4,255	4,480								
32	3,365	3,740	4,190	4,450	4,975	5,235								
38	3,760	4,180	4,680	4,975	5,560	5,850								
44	4,085	4,540	5,085	5,405	6,040	6,355								
48	4,320	4,800	5,375	5,710	6,385	6,720								
52	4,570	5,080	5,690	6,045	6,755	7,110								
56	4,825	5,360	6,005	6,380	7,130	7,505								



TITAN TI422 I-3

- Designed for low horsepower traction requirements, the TI422 offers good roadability and excellent durability



Tire Size	Catalog #	TL/TT	Ply Rating	Inflation Pressure (psi)	Rated Load (lbs)	Approved Rim	Overall Width (in)	Outside Diameter (in)	Static Loaded Radius (in)	Rolling Circ. (in)	Tread Depth (32nd in)	RCI	SRI
12.5/80-18NHS	4223J9	TL	10	46	4,680	W9, W11	12.0	38.8	17.4	114	34	--	--
Inflation Pressure (psi)	30 mph (lbs)	25 mph (lbs)	20 mph (lbs)	15 mph (lbs)	10 mph (lbs)	5 mph (lbs)							
20	2,410	2,680	2,840	3,000	3,190	3,540							
24	2,770	3,080	3,265	3,450	3,665	4,065							
28	3,080	3,420	3,625	3,830	4,070	4,515							
32	3,365	3,740	3,965	4,190	4,450	4,935							
36	3,565	3,960	4,200	4,435	4,710	5,225							
40	3,870	4,300	4,560	4,815	5,115	5,675							
44	4,085	4,540	4,810	5,085	5,405	5,995							
46	4,240	4,710	4,995	5,275	5,605	6,215							





TITAN TRACTION IMPLEMENT I-3

- Traction design for implement service



Tire Size	Catalog #	TL/TT	Ply Rating	Inflation Pressure (psi)	Rated Load (lbs)	Approved Rim	Overall Width (in)	Outside Diameter (in)	Static Loaded Radius (in)	Rolling Circ. (in)	Tread Depth (32nd in)	RCI	SRI
7.50-20SL	422303	TL	4	28	1,760	5.50F, 6LB	8.1	34.9	15.9	104	17	--	--
Inflation Pressure (psi)		30 mph (lbs)		20 mph (lbs)		15 mph (lbs)		10 mph (lbs)		5 mph (lbs)			
12		935		1,045		1,115		1,235		1,475			
16		1,170		1,310		1,390		1,545		1,850			
20		1,390		1,555		1,655		1,835		2,195			
24		1,610		1,805		1,915		2,125		2,545			
28		1,760		1,970		2,095		2,325		2,780			

Tire Size	Catalog #	TL/TT	Ply Rating	Inflation Pressure (psi)	Rated Load (lbs)	Approved Rim	Overall Width (in)	Outside Diameter (in)	Static Loaded Radius (in)	Rolling Circ. (in)	Tread Depth (32nd in)	RCI	SRI
7.50-24SL	422204	TT	4	28	1,870	W7	8.7	38.9	17.9	115	17	--	--
Inflation Pressure (psi)		30 mph (lbs)		20 mph (lbs)		15 mph (lbs)		10 mph (lbs)		5 mph (lbs)			
12		990		1,110		1,180		1,305		1,565			
16		1,230		1,380		1,465		1,625		1,945			
20		1,480		1,660		1,760		1,955		2,340			
24		1,650		1,850		1,965		2,180		2,605			
28		1,870		2,095		2,225		2,470		2,955			

Tire Size	Catalog #	TL/TT	Ply Rating	Inflation Pressure (psi)	Rated Load (lbs)	Approved Rim	Overall Width (in)	Outside Diameter (in)	Static Loaded Radius (in)	Rolling Circ. (in)	Tread Depth (32nd in)	RCI	SRI
13.50-16.1SL	499505	TL	6	24	3,520	W11C	14.2	40.6	17.9	118	23	--	--
Inflation Pressure (psi)		30 mph (lbs)		20 mph (lbs)		15 mph (lbs)		10 mph (lbs)		5 mph (lbs)			
12		2,040		2,285		2,430		2,695		3,225			
16		2,600		2,910		3,095		3,430		4,110			
20		3,080		3,450		3,665		4,065		4,865			
24		3,520		3,940		4,190		4,645		5,560			



TITAN HIGHWAY IMPLEMENT FI

- Offers D.O.T. compliance for approved operation at highway speeds
- Noted for its great handling and towing characteristics



Tire Size	Catalog #	TL/TT	Ply Rating	Inflation Pressure (psi)	Rated Load (lbs)	Approved Rim	Overall Width (in)	Outside Diameter (in)	Static Loaded Radius (in)	Rolling Circ. (in)	Tread Depth (32nd in)	RCI	SRI
9.5L-15FI	41H3A3	TL	F	90	3,420	8LB	9.4	30.3	14.0	91	11	--	--

Inflation Pressure (psi)	62 mph (lbs)	Duals	30 mph (lbs)	Duals
60	2,680	2,360	3,215	2,830
65	2,830	2,490	3,395	2,990
70	2,910	2,560	3,490	3,070
75	3,080	2,710	3,695	3,250
80	3,200	2,815	3,840	3,380
85	3,300	2,905	3,960	3,485
90	3,420	3,010	4,105	3,610

Tire Size	Catalog #	TL/TT	Ply Rating	Inflation Pressure (psi)	Rated Load (lbs)	Approved Rim	Overall Width (in)	Outside Diameter (in)	Static Loaded Radius (in)	Rolling Circ. (in)	Tread Depth (32nd in)	RCI	SRI
13.50-15FI	41H3D0	TL	D	45	3,300	10J, 10LB, 11J	13.2	32.3	14.7	96	11	--	--
13.50-15FI	41H3F0	TL	F	75	4,540	10J, 10LB, 11J	13.8	31.9	14.8	96	11	--	--

Inflation Pressure (psi)	62 mph (lbs)	Duals	30 mph (lbs)	Duals
15	1,760	1,550	2,110	1,855
20	2,090	1,840	2,510	2,210
25	2,400	2,110	2,880	2,535
30	2,680	2,360	3,215	2,830
35	2,910	2,560	3,490	3,070
40	3,080	2,710	3,695	3,250
45	3,300	2,905	3,960	3,485
END OF 41H3D0				
50	3,520	3,100	4,225	3,720
55	3,740	3,290	4,490	3,950
60	3,960	3,485	4,750	4,180
65	4,180	3,680	5,015	4,415
70	4,300	3,785	5,160	4,540
75	4,540	3,995	5,450	4,795





HIGHWAY IMPLEMENT

Tire Size	Catalog #	TL/TT	Ply Rating	Inflation Pressure (psi)	Rated Load (lbs)	Approved Rim	Overall Width (in)	Outside Diameter (in)	Static Loaded Radius (in)	Rolling Circ. (in)	Tread Depth (32nd in)	RCI	SRI
16.5L-16.1FI	41H3E0	TL	E	60	6,450	W14C, W14CH	17.3	41.3	18.2	120	11	--	--

Inflation Pressure (psi)	62 mph (lbs)	Duals	30 mph (lbs)	Duals
30	4,300	3,785	5,160	4,540
35	4,680	4,120	5,615	4,940
40	5,080	4,470	6,095	5,365
45	5,520	4,860	6,625	5,830
50	5,840	5,140	7,010	6,170
55	6,150	5,410	7,380	6,495
60	6,450	5,675	7,740	6,810





TITAN FLO-TRAC RIB HF-1

- Designed for maximum flotation and durability
- Low section height provides improved handling



Tire Size	Catalog #	TL/TT	Ply Rating	Inflation Pressure (psi)	Rated Load (lbs)	Approved Rim	Overall Width (in)	Outside Diameter (in)	Static Loaded Radius (in)	Rolling Circ. (in)	Tread Depth (32nd in)	RCI	SRI
25x7.50-15NHS	41F378	TL	6	45	1,230	6LB	7.8	24.9	11.6	74	8	--	--
Inflation Pressure (psi)													
			30 mph (lbs)		20 mph (lbs)		15 mph (lbs)		10 mph (lbs)		5 mph (lbs)		
15			640		715		760		845		1,010		
20			760		850		905		1,005		1,200		
25			855		960		1,015		1,130		1,350		
30			965		1,080		1,150		1,275		1,525		
35			1,050		1,175		1,250		1,385		1,660		
40			1,140		1,275		1,355		1,505		1,800		
45			1,230		1,380		1,465		1,625		1,945		

Tire Size	Catalog #	TL/TT	Ply Rating	Load Rating	Inflation Pressure (psi)	Rated Load (lbs)	Approved Rim	Overall Width (in)	Outside Diameter (in)	Static Loaded Radius (in)	Rolling Circ. (in)	Tread Depth (32nd in)	RCI	SRI
27x9.50-15NHS	*41F395	TL	6	97B	45	1,610	7JA, 8LB	9.5	26.9	12.6	81	9	--	--
27x9.50-15NHS	41F306	TL	8	N/A	60	1,870	7JA, 8LB	9.5	26.7	12.3	79	9	--	--
Inflation Pressure (psi)														
			30 mph (lbs)		20 mph (lbs)		15 mph (lbs)		10 mph (lbs)		5 mph (lbs)			
15			855		960		1,015		1,130		1,350			
20			990		1,110		1,180		1,305		1,565			
25			1,140		1,275		1,355		1,505		1,800			
30			1,280		1,435		1,525		1,690		2,020			
35			1,390		1,555		1,655		1,835		2,195			
40			1,480		1,660		1,760		1,955		2,340			
45			1,610		1,805		1,915		2,125		2,545			
END OF 41F395														
50			1,710		1,915		2,035		2,255		2,700			
55			1,820		2,040		2,165		2,400		2,875			
60			1,870		2,095		2,225		2,470		2,955			





FLO-TRAC RIB

Tire Size	Catalog #	TL/TT	Ply Rating	Inflation Pressure (psi)	Rated Load (lbs)	Approved Rim	Overall Width (in)	Outside Diameter (in)	Static Loaded Radius (in)	Rolling Circ. (in)	Tread Depth (32nd in)	RCI	SRI
31x13.50-15NHS	41N397	TL	8	45	2,600	10LB	13.6	32.4	14.9	97	10	--	--
31x13.50-15NHS	41N3U9	TL	14	90	3,960	10LB	13.5	31.8	14.4	94	10	--	--

Inflation Pressure (psi)	30 mph (lbs)	20 mph (lbs)	15 mph (lbs)	10 mph (lbs)	5 mph (lbs)
15	1,390	1,555	1,655	1,835	2,195
20	1,650	1,850	1,965	2,180	2,605
25	1,870	2,095	2,225	2,470	2,955
30	2,090	2,340	2,485	2,760	3,300
35	2,270	2,540	2,700	2,995	3,585
40	2,470	2,765	2,940	3,260	3,905
45	2,600	2,910	3,095	3,430	4,110
END OF 41N397					
50	2,760	3,090	3,285	3,645	4,360
55	2,910	3,260	3,465	3,840	4,600
60	3,080	3,450	3,665	4,065	4,865
65	3,300	3,695	3,925	4,355	5,215
70	3,420	3,830	4,070	4,515	5,405
75	3,520	3,940	4,190	4,645	5,560
80	3,640	4,075	4,330	4,805	5,750
85	3,860	4,325	4,595	5,095	6,100
90	3,960	4,435	4,710	5,225	6,255





TITAN MULTI TRAC C/S HF-1

- Greater tread depth and more rubber on the contact surface to provide increased puncture resistance and longer tire life
- Shoulder design minimizes turf damage



Tire Size	Catalog #	TL/TT	Ply Rating	Inflation Pressure (psi)	Rated Load (lbs)	Approved Rim	Overall Width (in)	Outside Diameter (in)	Static Loaded Radius (in)	Rolling Circ. (in)	Tread Depth (32nd in)	RCI	SRI
18x8.50-10NHS	4743U1	TL	4	22	830	7JA	8.4	18.2	8.3	54	10	--	--
Inflation Pressure (psi)		10 mph (lbs)		15 mph (lbs)		20 mph (lbs)		25 mph (lbs)		30 mph (lbs)			
10		520		495		470		440		415			
12		585		555		525		495		470			
14		640		610		575		545		510			
16		695		660		625		590		555			
18		740		705		665		630		590			
20		785		745		705		665		630			
22		830		790		745		705		665			

Tire Size	Catalog #	TL/TT	Ply Rating	Inflation Pressure (psi)	Rated Load (lbs)	Approved Rim	Overall Width (in)	Outside Diameter (in)	Static Loaded Radius (in)	Rolling Circ. (in)	Tread Depth (32nd in)	RCI	SRI
20x8.00-10NHS	*474318	TL	4	24	895	6.00-I-55, I-70, I-90, 6JA, 7.00-I-55, I-70, I-90, 7JA	8.0	20.2	9.2	60	10	--	--
20x8.00-10NHS	47L4X2	TL	10	62	1,570	6.00-I-55, I-70, I-90, 6JA, 7.00-I-55, I-70, I-90, 7JA	8.4	19.9	9.2	60	10	--	--
Inflation Pressure (psi)		10 mph (lbs)		15 mph (lbs)		20 mph (lbs)		25 mph (lbs)		30 mph (lbs)			
12		600		570		540		510		480			
16		715		680		645		610		570			
20		805		765		725		685		645			
24		895		850		805		760		715			
END OF 474318													
28		990		940		890		840		790			
32		1,070		1,015		965		910		855			
36		1,140		1,085		1,025		970		910			
42		1,230		1,170		1,105		1,045		985			
48		1,360		1,290		1,225		1,155		1,090			
52		1,390		1,320		1,250		1,180		1,110			
58		1,520		1,445		1,370		1,290		1,215			
62		1,570		1,490		1,415		1,335		1,255			





MULTI TRAC C/S

Tire Size	Catalog #	TL/TT	Ply Rating	Inflation Pressure (psi)	Rated Load (lbs)	Approved Rim	Overall Width (in)	Outside Diameter (in)	Static Loaded Radius (in)	Rolling Circ. (in)	Tread Depth (32nd in)	RCI	SRI
23x8.50-12NHS	*474372	TL	6	34	1,440	7.00-I-55, I-70, I-90, 7JA	8.5	22.5	10.2	67	12	--	--
Inflation Pressure (psi)			10 mph (lbs)	15 mph (lbs)	20 mph (lbs)			25 mph (lbs)			30 mph (lbs)		
10			715	680	645			610			570		
14			855	810	770			725			685		
18			990	940	890			840			790		
22			1,100	1,045	990			935			880		
26			1,230	1,170	1,105			1,045			985		
30			1,360	1,290	1,225			1,155			1,090		
34			1,440	1,370	1,295			1,225			1,150		

Tire Size	Catalog #	TL/TT	Ply Rating	Inflation Pressure (psi)	Rated Load (lbs)	Approved Rim	Overall Width (in)	Outside Diameter (in)	Static Loaded Radius (in)	Rolling Circ. (in)	Tread Depth (32nd in)	RCI	SRI
24x8.50-14NHS	*474324	TL	4	22	1,230	7.00-I-55, I-70, I-90	8.6	24.2	10.8	71	11	--	--
Inflation Pressure (psi)			10 mph (lbs)	15 mph (lbs)	20 mph (lbs)			25 mph (lbs)			30 mph (lbs)		
10			785	745	705			665			630		
12			855	810	770			725			685		
14			935	890	840			795			750		
16			1,020	970	920			865			815		
18			1,100	1,045	990			935			880		
20			1,170	1,110	1,055			995			935		
22			1,230	1,170	1,105			1,045			985		

Tire Size	Catalog #	TL/TT	Ply Rating	Inflation Pressure (psi)	Rated Load (lbs)	Approved Rim	Overall Width (in)	Outside Diameter (in)	Static Loaded Radius (in)	Rolling Circ. (in)	Tread Depth (32nd in)	RCI	SRI
25x8.50-14NHS	*474371	TL	6	32	1,640	7.00-I-70, I-90, 7JA, 7KB	8.7	25.6	11.8	76	11	--	--
25x8.50-14NHS	474071	TL	10	54	2,200	7.00-I-70, I-90, 7JA, 7KB	8.9	26.0	11.9	77	11	--	--
Inflation Pressure (psi)			10 mph (lbs)	15 mph (lbs)	20 mph (lbs)			25 mph (lbs)			30 mph (lbs)		
18			1,170	1,110	1,055			995			935		
20			1,230	1,170	1,105			1,045			985		
22			1,320	1,255	1,190			1,120			1,055		
24			1,390	1,320	1,250			1,180			1,110		
26			1,430	1,360	1,285			1,215			1,145		
28			1,520	1,445	1,370			1,290			1,215		
30			1,570	1,490	1,415			1,335			1,255		
32			1,640	1,560	1,475			1,395			1,310		
END OF 474371													
40			1,870	1,775	1,685			1,590			1,495		
42			1,930	1,835	1,735			1,640			1,545		
44			1,980	1,880	1,780			1,685			1,585		
46			2,040	1,940	1,835			1,735			1,630		
48			2,090	1,985	1,880			1,775			1,670		
50			2,150	2,045	1,935			1,830			1,720		
54			2,200	2,090	1,980			1,870			1,760		



Tire Size	Catalog #	TL/TT	Ply Rating	Inflation Pressure (psi)	Rated Load (lbs)	Approved Rim	Overall Width (in)	Outside Diameter (in)	Static Loaded Radius (in)	Rolling Circ. (in)	Tread Depth (32nd in)	RCI	SRI
26x12.00-12NHS	474377	TL	6	30	2,250	8.50-I-55, I-70, I-90, 10.50-I-55, I-70, I-90, 8 1/2JA, 9 1/2JA, 10 1/2JA	12.2	25.8	11.3	75	12	--	--

Inflation Pressure (psi)	10 mph (lbs)	15 mph (lbs)	20 mph (lbs)	25 mph (lbs)	30 mph (lbs)
16	1,570	1,490	1,415	1,335	1,255
18	1,650	1,570	1,485	1,405	1,320
20	1,760	1,670	1,585	1,495	1,410
22	1,870	1,775	1,685	1,590	1,495
24	1,980	1,880	1,780	1,685	1,585
26	2,090	1,985	1,880	1,775	1,670
28	2,150	2,045	1,935	1,830	1,720
30	2,250	2,140	2,025	1,915	1,800

Tire Size	Catalog #	TL/TT	Ply Rating	Inflation Pressure (psi)	Rated Load (lbs)	Approved Rim	Overall Width (in)	Outside Diameter (in)	Static Loaded Radius (in)	Rolling Circ. (in)	Tread Depth (32nd in)	RCI	SRI
27x8.50-15NHS	*474356	TL	6	45	1,570	7JA	8.6	27.5	12.8	83	11	--	--

Inflation Pressure (psi)	30 mph (lbs)	20 mph (lbs)	15 mph (lbs)	10 mph (lbs)	5 mph (lbs)
15	805	900	960	1,065	1,270
20	965	1,080	1,150	1,275	1,525
25	1,100	1,230	1,310	1,450	1,740
30	1,230	1,380	1,465	1,625	1,945
35	1,320	1,480	1,570	1,740	2,085
40	1,430	1,600	1,700	1,890	2,260
45	1,570	1,760	1,870	2,070	2,480





MULTI TRAC C/S

Tire Size	Catalog #	TL/TT	Ply Rating	Inflation Pressure (psi)	Rated Load (lbs)	Approved Rim	Overall Width (in)	Outside Diameter (in)	Static Loaded Radius (in)	Rolling Circ. (in)	Tread Depth (32nd in)	RCI	SRI
27x10.50-15NHS	*4743H6	TL	4	30	1,320	8LB	10.5	27.0	12.7	81	12	--	--
27x10.50-15NHS	*4743E0	TL	10	75	2,200	8LB	10.4	27.8	13.0	84	12	--	--
Inflation Pressure (psi)			30 mph (lbs)	20 mph (lbs)	15 mph (lbs)			10 mph (lbs)			5 mph (lbs)		
10			695	780	825			915			1,100		
15			880	985	1,045			1,160			1,390		
20			1,020	1,140	1,215			1,345			1,610		
25			1,170	1,310	1,390			1,545			1,850		
30			1,320	1,480	1,570			1,740			2,085		
END OF 4743H6													
45			1,650	1,850	1,965			2,180			2,605		
50			1,760	1,970	2,095			2,325			2,780		
55			1,870	2,095	2,225			2,470			2,955		
60			1,980	2,220	2,355			2,615			3,130		
65			2,040	2,285	2,430			2,695			3,225		
70			2,150	2,410	2,560			2,840			3,395		
75			2,200	2,465	2,620			2,905			3,475		

Tire Size	Catalog #	TL/TT	Ply Rating	Inflation Pressure (psi)	Rated Load (lbs)	Approved Rim	Overall Width (in)	Outside Diameter (in)	Static Loaded Radius (in)	Rolling Circ. (in)	Tread Depth (32nd in)	RCI	SRI
28x8.50-15NHS	4743R3	TL	6	45	1,870	7JA	8.3	28.0	12.8	83	11	--	--
Inflation Pressure (psi)			30 mph (lbs)	20 mph (lbs)	15 mph (lbs)			10 mph (lbs)			5 mph (lbs)		
15			990	1,110	1,180			1,305			1,565		
20			1,170	1,310	1,390			1,545			1,850		
25			1,360	1,525	1,620			1,795			2,150		
30			1,480	1,660	1,760			1,955			2,340		
35			1,650	1,850	1,965			2,180			2,605		
40			1,760	1,970	2,095			2,325			2,780		
45			1,870	2,095	2,225			2,470			2,955		

Tire Size	Catalog #	TL/TT	Ply Rating	Inflation Pressure (psi)	Rated Load (lbs)	Approved Rim	Overall Width (in)	Outside Diameter (in)	Static Loaded Radius (in)	Rolling Circ. (in)	Tread Depth (32nd in)	RCI	SRI
29x12.50-15NHS	*4748L5	TL	8	45	2,150	10LB	12.6	29.2	13.5	87	12	--	--
Inflation Pressure (psi)			30 mph (lbs)	20 mph (lbs)	15 mph (lbs)			10 mph (lbs)			5 mph (lbs)		
15			1,140	1,275	1,355			1,505			1,800		
20			1,320	1,480	1,570			1,740			2,085		
25			1,520	1,700	1,810			2,005			2,400		
30			1,710	1,915	2,035			2,255			2,700		
35			1,870	2,095	2,225			2,470			2,955		
40			1,980	2,220	2,355			2,615			3,130		
45			2,150	2,410	2,560			2,840			3,395		



Tire Size	Catalog #	TL/TT	Ply Rating	Load Rating	Inflation Pressure (psi)	Rated Load (lbs)	Approved Rim	Overall Width (in)	Outside Diameter (in)	Static Loaded Radius (in)	Rolling Circ. (in)	Tread Depth (32nd in)	RCI	SRI
31x13.50-15NHS	*4743U2	TL	8	114B	45	2,600	10LB	13.9	30.9	14.4	93	12	--	--
31x13.50-15NHS	*47LKU3	TL	12	124B	75	3,520	10LB	14.1	31.1	14.4	93	12	--	--
Inflation Pressure (psi) vs. Speed (mph) Performance Chart														
			30 mph (lbs)		20 mph (lbs)		15 mph (lbs)		10 mph (lbs)			5 mph (lbs)		
			1,390		1,555		1,655		1,835			2,195		
			1,650		1,850		1,965		2,180			2,605		
			1,870		2,095		2,225		2,470			2,955		
			2,090		2,340		2,485		2,760			3,300		
			2,270		2,540		2,700		2,995			3,585		
			2,470		2,765		2,940		3,260			3,905		
			2,600		2,910		3,095		3,430			4,110		
END OF 4743U2														
			2,600		2,910		3,095		3,430			4,110		
			2,760		3,090		3,285		3,645			4,360		
			2,910		3,260		3,465		3,840			4,600		
			3,080		3,450		3,665		4,065			4,865		
			3,300		3,695		3,925		4,355			5,215		
			3,420		3,830		4,070		4,515			5,405		
			3,520		3,940		4,190		4,645			5,560		

Tire Size	Catalog #	TL/TT	Ply Rating	Load Rating	Inflation Pressure (psi)	Rated Load (lbs)	Approved Rim	Overall Width (in)	Outside Diameter (in)	Static Loaded Radius (in)	Rolling Circ. (in)	Tread Depth (32nd in)	RCI	SRI
33x12.50-16.5NHS	*4743J0	TL	4	30	30	2,340	9.75	12.7	32.7	15.0	97	12	--	--
Inflation Pressure (psi) vs. Speed (mph) Performance Chart														
			30 mph (lbs)		20 mph (lbs)		15 mph (lbs)		10 mph (lbs)			5 mph (lbs)		
			1,170		1,310		1,390		1,545			1,850		
			1,480		1,660		1,760		1,955			2,340		
			1,760		1,970		2,095		2,325			2,780		
			2,040		2,285		2,430		2,695			3,225		
			2,340		2,620		2,785		3,090			3,695		

Tire Size	Catalog #	TL/TT	Ply Rating	Load Rating	Inflation Pressure (psi)	Rated Load (lbs)	Approved Rim	Overall Width (in)	Outside Diameter (in)	Static Loaded Radius (in)	Rolling Circ. (in)	Tread Depth (32nd in)	RCI	SRI
36x13.50-15NHS	*474350	TL	4	20	20	2,600	10LB	15.1	36.9	16.4	108	12	--	--
Inflation Pressure (psi) vs. Speed (mph) Performance Chart														
			30 mph (lbs)		20 mph (lbs)		15 mph (lbs)		10 mph (lbs)			5 mph (lbs)		
			1,760		1,970		2,095		2,325			2,780		
			1,980		2,220		2,355		2,615			3,130		
			2,150		2,410		2,560		2,840			3,395		
			2,340		2,620		2,785		3,090			3,695		
			2,470		2,765		2,940		3,260			3,905		
			2,600		2,910		3,095		3,430			4,110		





MULTI TRAC C/S

Tire Size	Catalog #	TL/TT	Ply Rating	Load Rating	Inflation Pressure (psi)	Rated Load (lbs)	Approved Rim	Overall Width (in)	Outside Diameter (in)	Static Loaded Radius (in)	Rolling Circ. (in)	Tread Depth (32nd in)	RCI	SRI
41x14.00-20NHS	*474323	TL	4	120B	25	3,080	W11H	14.6	42.0	19.2	125	22	--	--
Inflation Pressure (psi)		30 mph (lbs)		20 mph (lbs)		15 mph (lbs)		10 mph (lbs)		5 mph (lbs)				
10		1,820		2,040		2,165		2,400		2,875				
15		2,340		2,620		2,785		3,090		3,695				
20		2,760		3,090		3,285		3,645		4,360				
25		3,080		3,450		3,665		4,065		4,865				

Tire Size	Catalog #	TL/TT	Ply Rating	Load Rating	Inflation Pressure (psi)	Rated Load (lbs)	Approved Rim	Overall Width (in)	Outside Diameter (in)	Static Loaded Radius (in)	Rolling Circ. (in)	Tread Depth (32nd in)	RCI	SRI
44x18.00-20NHS	*474342	TL	4	123B	20	3,420	W14L, W14LH	18.6	44.9	20.3	133	25	--	--
Inflation Pressure (psi)		30 mph (lbs)		20 mph (lbs)		15 mph (lbs)		10 mph (lbs)		5 mph (lbs)				
10		2,270		2,540		2,700		2,995		3,585				
12		2,470		2,765		2,940		3,260		3,905				
14		2,760		3,090		3,285		3,645		4,360				
16		3,000		3,360		3,570		3,960		4,740				
18		3,200		3,585		3,810		4,225		5,055				
20		3,420		3,830		4,070		4,515		5,405				





TITAN SOFT TURF HF-1

- Designed for low ground pressure use
- Ideal for fine lawn maintenance and can also be used for industrial applications
- Available in LSW



Tire Size	Catalog #	TL/TT	Ply Rating	Inflation Pressure (psi)	Rated Load (lbs)	Approved Rim	Overall Width (in)	Outside Diameter (in)	Static Loaded Radius (in)	Rolling Circ. (in)	Tread Depth (32nd in)	RCI	SRI
25x10.50LL-15NHS	4303N8	TL	6	30	935	8LB	10.1	26.4	12.4	80	9	--	--
Inflation Pressure (psi)		30 mph (lbs)		20 mph (lbs)		15 mph (lbs)		10 mph (lbs)		5 mph (lbs)			
8		640		715		760		845		1,010			
10		760		850		905		1,005		1,200			
25		855		960		1,015		1,130		1,350			
30		935		1,045		1,115		1,235		1,475			

Tire Size	Catalog #	TL/TT	Ply Rating	Inflation Pressure (psi)	Rated Load (lbs)	Approved Rim	Overall Width (in)	Outside Diameter (in)	Static Loaded Radius (in)	Rolling Circ. (in)	Tread Depth (32nd in)	RCI	SRI
LSW305-521NHS	G3032K	TL	6	30	2,340	521x210LSW	12.0	33.5	14.7	98	10	--	--
Inflation Pressure (psi)		30 mph (lbs)		20 mph (lbs)		15 mph (lbs)		10 mph (lbs)		5 mph (lbs)			
20		1,820		2,040		2,165		2,400		2,875			
25		2,090		2,340		2,485		2,760		3,300			
30		2,340		2,620		2,785		3,090		3,695			

Tire Size	Catalog #	TL/TT	Ply Rating	Inflation Pressure (psi)	Rated Load (lbs)	Approved Rim	Overall Width (in)	Outside Diameter (in)	Static Loaded Radius (in)	Rolling Circ. (in)	Tread Depth (32nd in)	RCI	SRI
27x12LL-15NHS	4303M7	TL	6	30	1,320	10LB	12.2	27.4	12.6	82	10	--	--
Inflation Pressure (psi)		30 mph (lbs)		20 mph (lbs)		15 mph (lbs)		10 mph (lbs)		5 mph (lbs)			
8		855		960		1,015		1,130		1,350			
15		880		985		1,045		1,160		1,390			
20		1,050		1,175		1,250		1,385		1,660			
25		1,200		1,345		1,430		1,585		1,895			
30		1,320		1,480		1,570		1,740		2,085			

Tire Size	Catalog #	TL/TT	Ply Rating	Inflation Pressure (psi)	Rated Load (lbs)	Approved Rim	Overall Width (in)	Outside Diameter (in)	Static Loaded Radius (in)	Rolling Circ. (in)	Tread Depth (32nd in)	RCI	SRI
LSW570-648NHS	G303H4	TL	6	30	6,800	648x457LSW	23.1	45.9	20.6	135	12	--	--

See Next Page for the Load & Inflation Table





SOFT TURF

G303H4 LOAD & INFLATION TABLE

Inflation Pressure (psi)	30 mph (lbs)	20 mph (lbs)	15 mph (lbs)	10 mph (lbs)	5 mph (lbs)
6	2,830	3,170	3,370	3,735	4,470
10	3,520	3,940	4,190	4,645	5,560
15	4,540	5,085	5,405	5,995	7,175
20	5,360	6,005	6,380	7,075	8,470
25	6,000	6,720	7,140	7,920	9,480
30	6,800	7,615	8,090	8,975	10,745



TITAN LSW430 HF-1

- Designed to reduce vehicle bounce, loping and sidewall heat build up
- Features a low aspect ratio tire and a large diameter wheel



Tire Size	Catalog #	TL/TT	Load Rating	Inflation Pressure (psi)	Rated Load (lbs)	Approved Rim	Overall Width (in)	Outside Diameter (in)	Static Loaded Radius (in)	Rolling Circ. (in)	Tread Depth (32nd in)	RCI	SRI
LSW305R343NHS	G30573	TL	121A3	52	3,200	343x229LSW	11.9	25.8	11.2	77	8	--	--

Inflation Pressure (psi)	10 mph (lbs)	15 mph (lbs)	20 mph (lbs)	25 mph (lbs)	30 mph (lbs)
26	2,150	2,045	1,935	1,830	1,720
30	2,340	2,225	2,105	1,990	1,870
34	2,540	2,415	2,285	2,160	2,030
38	2,680	2,545	2,410	2,280	2,145
42	2,830	2,690	2,545	2,405	2,265
46	3,000	2,850	2,700	2,550	2,400
52	3,200	3,040	2,880	2,720	2,560

Tire Size	Catalog #	TL/TT	Load Rating	Inflation Pressure (psi)	Rated Load (lbs)	Approved Rim	Overall Width (in)	Outside Diameter (in)	Static Loaded Radius (in)	Rolling Circ. (in)	Tread Depth (32nd in)	RCI	SRI
LSW610R470NHS	G303P0	TL	125A8	30	3,640	470x483LSW	23.7	39.5	17.7	119	12	--	--

Inflation Pressure (psi)	30 mph (lbs)	20 mph (lbs)	15 mph (lbs)	10 mph (lbs)	5 mph (lbs)
15	2,470	2,765	2,940	3,260	3,905
20	2,910	3,260	3,465	3,840	4,600
25	3,300	3,695	3,925	4,355	5,215
30	3,640	4,075	4,330	4,805	5,750



TITAN CLASSIC TX HF-1

- Landscaping projects, mowing and general grounds work are easily accomplished with this rugged tire, designed to take abuse
- Wide footprint endures heavy loads and provides stability and traction



Tire Size	Catalog #	TL/TT	Ply Rating	Inflation Pressure (psi)	Rated Load (lbs)	Approved Rim	Overall Width (in)	Outside Diameter (in)	Static Loaded Radius (in)	Rolling Circ. (in)	Tread Depth (32nd in)	RCI	SRI
18x8.50-8NHS	481331	TL	4	22	815	7.00-I-55, I-70, I-90	8.2	18.2	8.0	53	11	--	--
Inflation Pressure (psi)				10 mph (lbs)	15 mph (lbs)	20 mph (lbs)	25 mph (lbs)		30 mph (lbs)				
10				520	495	470	440		330				
12				565	535	510	480		355				
14				615	585	555	520		385				
16				675	640	610	565		425				
18				715	680	645	615		450				
20				760	720	685	640		480				
22				815	775	735	695		515				



TITAN FLO-TRAC LUG HF-2

- Designed for maximum flotation and durability
- Features low section height for improved handling and roadability
- Open curved lug design allows for maximum self-cleaning and side-hill slip resistance



Tire Size	Catalog #	TL/TT	Ply Rating	Inflation Pressure (psi)	Rated Load (lbs)	Approved Rim	Overall Width (in)	Outside Diameter (in)	Static Loaded Radius (in)	Rolling Circ. (in)	Tread Depth (32nd in)	RCI	SRI
31x15.50-15NHS	41G3A4	TL	8	45	2,760	13LB	15.7	32.1	14.9	98	22	--	--
Inflation Pressure (psi)				30 mph (lbs)	20 mph (lbs)	15 mph (lbs)	10 mph (lbs)		5 mph (lbs)				
15				1,430	1,600	1,700	1,890		2,260				
20				1,710	1,915	2,035	2,255		2,700				
25				1,930	2,160	2,295	2,550		3,050				
30				2,150	2,410	2,560	2,840		3,395				
35				2,340	2,620	2,785	3,090		3,695				
40				2,540	2,845	3,025	3,355		4,015				
45				2,760	3,090	3,285	3,645		4,360				





FLO-TRAC LUG

Tire Size	Catalog #	TL/TT	Ply Rating	Load Rating	Inflation Pressure (psi)	Rated Load (lbs)	Approved Rim	Overall Width (in)	Outside Diameter (in)	Static Loaded Radius (in)	Rolling Circ. (in)	Tread Depth (32nd in)	RCI	SRI
35x19.00-16.1NHS	*41G3G3	TL	12	130B	55	4,180	W16C, W16CH	17.8	35.4	16.3	105	27	--	--
Inflation Pressure (psi)			30 mph (lbs)		20 mph (lbs)		15 mph (lbs)		10 mph (lbs)			5 mph (lbs)		
25			2,600		2,910		3,095		3,430			4,110		
30			2,910		3,260		3,465		3,840			4,600		
35			3,200		3,585		3,810		4,225			5,055		
40			3,420		3,830		4,070		4,515			5,405		
45			3,640		4,075		4,330		4,805			5,750		
50			3,960		4,435		4,710		5,225			6,255		
55			4,180		4,680		4,975		5,520			6,605		

Tire Size	Catalog #	TL/TT	Ply Rating	Inflation Pressure (psi)	Rated Load (lbs)	Approved Rim	Overall Width (in)	Outside Diameter (in)	Static Loaded Radius (in)	Rolling Circ. (in)	Tread Depth (32nd in)	RCI	SRI	
38x18.00-20NHS	41G3F1	TL	10	45	3,430	W14L, W14LH	17.7	40.6	18.4	121	40	--	--	
38x18.00-20NHS	41G5R6	TL	16	75	4,680	W14L, W14LH	17.2	40.9	19.2	123	40	--	--	
Inflation Pressure (psi)			30 mph (lbs)		20 mph (lbs)		15 mph (lbs)		10 mph (lbs)			5 mph (lbs)		
15			1,820		2,040		2,165		2,400			2,875		
20			2,150		2,410		2,560		2,840			3,395		
25			2,400		2,690		2,855		3,170			3,790		
30			2,680		3,000		3,190		3,540			4,235		
35			3,000		3,360		3,570		3,960			4,740		
40			3,200		3,585		3,810		4,225			5,055		
45			3,430		3,840		4,080		4,530			5,420		
END OF 41G3F1														
50			3,640		4,075		4,330		4,805			5,750		
55			3,860		4,325		4,595		5,095			6,100		
60			4,080		4,570		4,855		5,385			6,445		
65			4,300		4,815		5,115		5,675			6,795		
70			4,400		4,930		5,235		5,810			6,950		
75			4,680		5,240		5,570		6,180			7,395		





TITAN CONTRACTOR FWD SS

- Excellent traction and wear are the benefits of the broad, curved lugs
- High strength construction gives it exceptional durability



Tire Size	Catalog #	TL/TT	Ply Rating	Inflation Pressure (psi)	Rated Load (lbs)	Approved Rim	Overall Width (in)	Outside Diameter (in)	Static Loaded Radius (in)	Rolling Circ. (in)	Tread Depth (32nd in)	RCI	SRI
12-16.5NHS	46C3E6	TL	6	40	4,220	9.75	11.7	33.2	14.8	97	23	--	--
Inflation Pressure (psi)		5 mph (lbs)		10 mph (lbs)		20 mph (lbs)		25 mph (lbs)		30 mph (lbs)			
20		2,830		2,235		1,925		1,870		1,785			
25		3,200		2,530		2,175		2,090		2,015			
30		3,520		2,780		2,395		2,340		2,220			
35		3,860		3,050		2,625		2,540		2,430			
40		4,220		3,335		2,870		2,760		2,660			

Tire Size	Catalog #	TL/TT	Ply Rating	Inflation Pressure (psi)	Rated Load (lbs)	Approved Rim	Overall Width (in)	Outside Diameter (in)	Static Loaded Radius (in)	Rolling Circ. (in)	Tread Depth (32nd in)	RCI	SRI
14-17.5NHS	46C3G9	TL	10	55	6,850	10.5	13.6	37.6	16.6	109	24	--	--
Inflation Pressure (psi)		5 mph (lbs)		10 mph (lbs)		20 mph (lbs)		25 mph (lbs)		30 mph (lbs)			
20		3,740		2,955		2,545		2,470		2,355			
25		4,300		3,395		2,925		2,830		2,710			
30		4,800		3,790		3,265		3,200		3,025			
35		5,200		4,110		3,535		3,420		3,275			
40		5,680		4,485		3,860		3,740		3,580			
45		6,150		4,860		4,180		4,080		3,875			
50		6,400		5,055		4,350		4,180		4,030			
55		6,850		5,410		4,660		4,540		4,315			

Tire Size	Catalog #	TL/TT	Ply Rating	Inflation Pressure (psi)	Rated Load (lbs)	Approved Rim	Overall Width (in)	Outside Diameter (in)	Static Loaded Radius (in)	Rolling Circ. (in)	Tread Depth (32nd in)	RCI	SRI
15-19.5NHS	46C3H9	TL	8	40	7,250	11.75, 12.25	15.5	40.7	17.8	118	26	--	--
Inflation Pressure (psi)		5 mph (lbs)		10 mph (lbs)		20 mph (lbs)		25 mph (lbs)		30 mph (lbs)			
20		4,800		3,790		3,265		3,200		3,025			
25		5,520		4,360		3,755		3,640		3,480			
30		6,150		4,860		4,180		4,080		3,875			
35		6,800		5,370		4,625		4,540		4,285			
40		7,250		5,730		4,930		4,800		4,570			





TITAN HD 1000 SS

- A great entry-level competitively priced skid steer tire
- Rim guard for protection against trash and debris damage



Tire Size	Catalog #	TL/TT	Ply Rating	Load Rating	Inflation Pressure (psi)	Rated Load (lbs)	Approved Rim	Overall Width (in)	Outside Diameter (in)	Static Loaded Radius (in)	Rolling Circ. (in)	Tread Depth (32nd in)	RCI	SRI
10-16.5NHS	HD18C8	TL	8	116A8	60	2,760	8.25	N/A	N/A	N/A	N/A	18	--	--

Inflation Pressure (psi)	5 mph (lbs)	10 mph (lbs)	20 mph (lbs)	25 mph (lbs)	30 mph (lbs)
25	2,470	1,950	1,680	1,650	1,555
30	2,760	2,180	1,875	1,820	1,740
35	3,000	2,370	2,040	1,980	1,890
40	3,300	2,605	2,245	2,200	2,080
45	3,520	2,780	2,395	2,340	2,220
50	3,740	2,955	2,545	2,470	2,355
55	3,960	3,130	2,695	2,600	2,495
60	4,180	3,300	2,840	2,760	2,635

Tire Size	Catalog #	TL/TT	Ply Rating	Load Rating	Inflation Pressure (psi)	Rated Load (lbs)	Approved Rim	Overall Width (in)	Outside Diameter (in)	Static Loaded Radius (in)	Rolling Circ. (in)	Tread Depth (32nd in)	RCI	SRI
12-16.5NHS	HD10J7	TL	10	126A8	65	3,740	9.75	11.6	33.0	15.2	98	20	--	--

Inflation Pressure (psi)	5 mph (lbs)	10 mph (lbs)	20 mph (lbs)	25 mph (lbs)	30 mph (lbs)
20	2,830	2,235	1,925	1,870	1,785
25	3,200	2,530	2,175	2,090	2,015
30	3,520	2,780	2,395	2,340	2,220
35	3,860	3,050	2,625	2,540	2,430
40	4,180	3,300	2,840	2,760	2,635
45	4,540	3,585	3,085	3,000	2,860
50	4,800	3,790	3,265	3,200	3,025
55	5,080	4,015	3,455	3,300	3,200
60	5,360	4,235	3,645	3,520	3,375
65	5,680	4,485	3,860	3,740	3,580

Tire Size	Catalog #	TL/TT	Ply Rating	Load Rating	Inflation Pressure (psi)	Rated Load (lbs)	Approved Rim	Overall Width (in)	Outside Diameter (in)	Static Loaded Radius (in)	Rolling Circ. (in)	Tread Depth (32nd in)	RCI	SRI
14-17.5NHS	HD133L	TL	14	141A8	80	5,680	10.5	N/A	N/A	N/A	N/A	24	--	--

See Next Page for the Load & Inflation Table



HD133L LOAD & INFLATION TABLE

Inflation Pressure (psi)	5 mph (lbs)	10 mph (lbs)	20 mph (lbs)	25 mph (lbs)	30 mph (lbs)
20	3,740	2,955	2,545	2,470	2,355
25	4,300	3,395	2,925	2,830	2,710
30	4,800	3,790	3,265	3,200	3,025
35	5,200	4,110	3,535	3,420	3,275
40	5,680	4,485	3,860	3,740	3,580
50	6,400	5,055	4,350	4,180	4,030
60	7,150	5,650	4,860	4,680	4,505
70	7,850	6,200	5,340	5,200	4,945
80	8,550	6,755	5,815	5,680	5,385



TITAN HD 2000 SS

- Engineered with HD sidewalls to protect against abrasions, tears and punctures
- Improved dual tapered step lug for wear and extended life



Tire Size	Catalog #	TL/TT	Ply Rating	Inflation Pressure (psi)	Rated Load (lbs)	Approved Rim	Overall Width (in)	Outside Diameter (in)	Static Loaded Radius (in)	Rolling Circ. (in)	Tread Depth (32nd in)	RCI	SRI
10-16.5NHS	4393D1	TL	8	60	4,140	8.25	10.7	30.9	14.1	92	21	--	--

Inflation Pressure (psi)	5 mph (lbs)	10 mph (lbs)	20 mph (lbs)	25 mph (lbs)	30 mph (lbs)
25	2,470	1,950	1,680	1,630	1,555
30	2,760	2,180	1,875	1,820	1,740
35	3,000	2,370	2,040	1,980	1,890
40	3,300	2,605	2,245	2,180	2,080
45	3,520	2,780	2,395	2,325	2,220
50	3,740	2,955	2,545	2,470	2,355
55	3,960	3,130	2,695	2,615	2,495
60	4,140	3,270	2,815	2,730	2,610

Tire Size	Catalog #	TL/TT	Ply Rating	Inflation Pressure (psi)	Rated Load (lbs)	Approved Rim	Overall Width (in)	Outside Diameter (in)	Static Loaded Radius (in)	Rolling Circ. (in)	Tread Depth (32nd in)	RCI	SRI
12-16.5NHS	4393C9	TL	6	40	4,220	9.75	12.5	32.7	15.0	97	23	--	--
12-16.5NHS	4393J7	TL	10	65	5,600	9.75	12.9	32.4	14.9	97	23	--	--

See Next Page for the Load & Inflation Table





HD 2000 SS

4393C9 & 4393J7 LOAD & INFLATION TABLE

Inflation Pressure (psi)	5 mph (lbs)	10 mph (lbs)	20 mph (lbs)	25 mph (lbs)	30 mph (lbs)
10	1,870	1,475	1,270	1,235	1,180
15	2,400	1,895	1,630	1,585	1,510
20	2,830	2,235	1,925	1,870	1,785
25	3,200	2,530	2,175	2,110	2,015
30	3,520	2,780	2,395	2,325	2,220
35	3,860	3,050	2,625	2,550	2,430
40	4,220	3,335	2,870	2,785	2,660
END OF 4393C9					
45	4,540	3,585	3,085	2,995	2,860
50	4,800	3,790	3,265	3,170	3,025
55	5,080	4,015	3,455	3,355	3,200
60	5,360	4,235	3,645	3,540	3,375
65	5,600	4,425	3,810	3,695	3,530

Tire Size	Catalog #	TL/TT	Ply Rating	Inflation Pressure (psi)	Rated Load (lbs)	Approved Rim	Overall Width (in)	Outside Diameter (in)	Static Loaded Radius (in)	Rolling Circ. (in)	Tread Depth (32nd in)	RCI	SRI
14-17.5NHS	439396	TL	10	55	6,850	10.5	14.1	36.5	16.4	107	24	--	--
14-17.5NHS	439384	TL	14	80	8,540	10.5	14.5	36.3	16.5	108	24	--	--

Inflation Pressure (psi)	5 mph (lbs)	10 mph (lbs)	20 mph (lbs)	25 mph (lbs)	30 mph (lbs)
20	3,740	2,955	2,545	2,470	2,355
25	4,300	3,395	2,925	2,840	2,710
30	4,800	3,790	3,265	3,170	3,025
35	5,200	4,110	3,535	3,430	3,275
40	5,680	4,485	3,860	3,750	3,580
45	6,150	4,860	4,180	4,060	3,875
50	6,400	5,055	4,350	4,225	4,030
55	6,850	5,410	4,660	4,520	4,315
END OF 439396					
60	7,150	5,650	4,860	4,720	4,505
65	7,600	6,005	5,170	5,015	4,790
70	7,850	6,200	5,340	5,180	4,945
75	8,250	6,520	5,610	5,445	5,200
80	8,540	6,745	5,805	5,635	5,380

Tire Size	Catalog #	TL/TT	Ply Rating	Inflation Pressure (psi)	Rated Load (lbs)	Approved Rim	Overall Width (in)	Outside Diameter (in)	Static Loaded Radius (in)	Rolling Circ. (in)	Tread Depth (32nd in)	RCI	SRI
15-19.5NHS	439336	TL	12	60	9,190	11.75, 12.25	15.6	40.0	18.0	118	25	--	--

Inflation Pressure (psi)	5 mph (lbs)	10 mph (lbs)	20 mph (lbs)	25 mph (lbs)	30 mph (lbs)
25	5,520	4,360	3,755	3,645	3,480
30	6,150	4,860	4,180	4,060	3,875
35	6,800	5,370	4,625	4,490	4,285
40	7,150	5,650	4,860	4,720	4,505
45	7,850	6,200	5,340	5,180	4,945
50	8,250	6,520	5,610	5,445	5,200
55	8,800	6,950	5,985	5,810	5,545
60	9,190	7,260	6,250	6,065	5,790



Tire Size	Catalog #	TL/TT	Ply Rating	Inflation Pressure (psi)	Rated Load (lbs)	Approved Rim	Overall Width (in)	Outside Diameter (in)	Static Loaded Radius (in)	Rolling Circ. (in)	Tread Depth (32nd in)	RCI	SRI
23x8.50-12NHS	4393G8	TL	6	50	1,810	7.00-I, 7JA	8.5	23.5	10.8	70	14	--	--
Inflation Pressure (psi)			5 mph (lbs)		10 mph (lbs)		20 mph (lbs)		25 mph (lbs)		30 mph (lbs)		
20			1,050		830		715		695		660		
25			1,200		950		815		790		755		
30			1,360		1,075		925		900		855		
35			1,480		1,170		1,005		975		930		
40			1,570		1,240		1,070		1,035		990		
45			1,710		1,350		1,165		1,130		1,075		
50			1,810		1,430		1,230		1,195		1,140		

Tire Size	Catalog #	TL/TT	Ply Rating	Inflation Pressure (psi)	Rated Load (lbs)	Approved Rim	Overall Width (in)	Outside Diameter (in)	Static Loaded Radius (in)	Rolling Circ. (in)	Tread Depth (32nd in)	RCI	SRI
27x8.50-15NHS	439377	TL	8	60	2,890	7JA	8.7	26.1	12.2	79	15	--	--
Inflation Pressure (psi)			30 mph (lbs)		20 mph (lbs)		15 mph (lbs)		10 mph (lbs)		5 mph (lbs)		
20			965		1,080		1,150		1,275		1,525		
25			1,100		1,230		1,310		1,450		1,740		
30			1,230		1,380		1,465		1,625		1,945		
40			1,430		1,600		1,700		1,890		2,260		
45			1,570		1,760		1,870		2,070		2,480		
50			1,650		1,850		1,965		2,180		2,605		
55			1,760		1,970		2,095		2,325		2,780		
60			1,830		2,050		2,180		2,415		2,890		

Tire Size	Catalog #	TL/TT	Ply Rating	Inflation Pressure (psi)	Rated Load (lbs)	Approved Rim	Overall Width (in)	Outside Diameter (in)	Static Loaded Radius (in)	Rolling Circ. (in)	Tread Depth (32nd in)	RCI	SRI
27x10.50-15NHS	439378	TL	8	60	3,100	8LB	10.6	27.5	12.9	83	15	--	--
Inflation Pressure (psi)			30 mph (lbs)		20 mph (lbs)		15 mph (lbs)		10 mph (lbs)		5 mph (lbs)		
20			1,020		1,140		1,215		1,345		1,610		
25			1,170		1,310		1,390		1,545		1,850		
30			1,320		1,480		1,570		1,740		2,085		
40			1,520		1,700		1,810		2,005		2,400		
45			1,650		1,850		1,965		2,180		2,605		
50			1,760		1,970		2,095		2,325		2,780		
55			1,870		2,095		2,225		2,470		2,955		
60			1,980		2,220		2,355		2,615		3,100		





TITAN HD 2000 II SS

- Titan's premium conventional skid steer tire with deeper tread depth, premium compound, larger tread lugs, heavier sidewall and larger rim guard



Tire Size	Catalog #	TL/TT	Ply Rating	Inflation Pressure (psi)	Rated Load (lbs)	Approved Rim	Overall Width (in)	Outside Diameter (in)	Static Loaded Radius (in)	Rolling Circ. (in)	Tread Depth (32nd in)	RCI	SRI
10-16.5NHS	49E3D1	TL	8	60	4,140	8.25	11.0	30.4	13.9	90	24	--	--
Inflation Pressure (psi)	5 mph (lbs)			10 mph (lbs)		20 mph (lbs)		25 mph (lbs)		30 mph (lbs)			
25	2,470			1,950		1,680		1,630		1,555			
30	2,760			2,180		1,875		1,820		1,740			
35	3,000			2,370		2,040		1,980		1,890			
40	3,300			2,605		2,245		2,180		2,080			
45	3,520			2,780		2,395		2,325		2,220			
50	3,740			2,955		2,545		2,470		2,355			
55	3,960			3,130		2,695		2,615		2,495			
60	4,140			3,270		2,815		2,730		2,610			

Tire Size	Catalog #	TL/TT	Ply Rating	Inflation Pressure (psi)	Rated Load (lbs)	Approved Rim	Overall Width (in)	Outside Diameter (in)	Static Loaded Radius (in)	Rolling Circ. (in)	Tread Depth (32nd in)	RCI	SRI
12-16.5NHS	49E3J7	TL	10	65	5,600	9.75	13.0	32.7	15.0	98	26	--	--
Inflation Pressure (psi)	5 mph (lbs)			10 mph (lbs)		20 mph (lbs)		25 mph (lbs)		30 mph (lbs)			
30	3,520			2,780		2,395		2,325		2,220			
35	3,860			3,050		2,625		2,550		2,430			
40	4,180			3,300		2,840		2,760		2,635			
45	4,540			3,585		3,085		2,995		2,860			
50	4,800			3,790		3,265		3,170		3,025			
55	5,080			4,015		3,455		3,355		3,200			
60	5,360			4,235		3,645		3,540		3,375			
65	5,600			4,425		3,810		3,695		3,530			

Tire Size	Catalog #	TL/TT	Ply Rating	Inflation Pressure (psi)	Rated Load (lbs)	Approved Rim	Overall Width (in)	Outside Diameter (in)	Static Loaded Radius (in)	Rolling Circ. (in)	Tread Depth (32nd in)	RCI	SRI
14-17.5NHS	49E384	TL	14	80	8,540	10.5	15.3	35.4	16.0	104	26	--	--
Inflation Pressure (psi)	5 mph (lbs)			10 mph (lbs)		20 mph (lbs)		25 mph (lbs)		30 mph (lbs)			
45	6,150			4,860		4,180		4,060		3,875			
50	6,400			5,055		4,350		4,225		4,030			
55	6,800			5,370		4,625		4,490		4,285			
60	7,150			5,650		4,860		4,720		4,505			
65	7,600			6,005		5,170		5,015		4,790			
70	7,850			6,200		5,340		5,180		4,945			
75	8,250			6,520		5,610		5,445		5,200			
80	8,540			6,745		5,805		5,635		5,380			



Tire Size	Catalog #	TL/TT	Ply Rating	Inflation Pressure (psi)	Rated Load (lbs)	Approved Rim	Overall Width (in)	Outside Diameter (in)	Static Loaded Radius (in)	Rolling Circ. (in)	Tread Depth (32nd in)	RCI	SRI
20x8.00-10NHS	49E3W8	TL	4	40	1,210	6.00-1-55, 1-70, 1-90; 6JA; 7.00-1-55, 1-70, 1-90; 7JA	8.4	19.4	9.0	58	15	--	--
Inflation Pressure (psi)		5 mph (lbs)		10 mph (lbs)		20 mph (lbs)		25 mph (lbs)		30 mph (lbs)			
10		535		425		365		355		335			
15		675		535		460		445		425			
20		805		635		545		530		505			
25		935		740		635		615		590			
30		1,020		805		695		675		645			
35		1,140		900		775		750		720			
40		1,210		955		825		800		760			

Tire Size	Catalog #	TL/TT	Ply Rating	Inflation Pressure (psi)	Rated Load (lbs)	Approved Rim	Overall Width (in)	Outside Diameter (in)	Static Loaded Radius (in)	Rolling Circ. (in)	Tread Depth (32nd in)	RCI	SRI
31x15.50-16.5NHS	49E3L8	TL	8	40	4,850	12	14.8	30.5	13.6	89	24	--	--
Inflation Pressure (psi)		5 mph (lbs)		10 mph (lbs)		20 mph (lbs)		25 mph (lbs)		30 mph (lbs)			
10		2,150		1,700		1,460		1,420		1,355			
15		2,760		2,180		1,875		1,820		1,740			
20		3,200		2,530		2,175		2,110		2,015			
25		3,640		2,875		2,475		2,400		2,295			
30		4,080		3,225		2,775		2,695		2,570			
35		4,540		3,585		3,085		2,995		2,860			
40		4,850		3,830		3,300		3,200		3,055			

Tire Size	Catalog #	TL/TT	Ply Rating	Inflation Pressure (psi)	Rated Load (lbs)	Approved Rim	Overall Width (in)	Outside Diameter (in)	Static Loaded Radius (in)	Rolling Circ. (in)	Tread Depth (32nd in)	RCI	SRI
33x15.50-16.5NHS	49E3R9	TL	14	70	7,480	12	15.1	33.2	14.9	98	26	--	--
Inflation Pressure (psi)		5 mph (lbs)		10 mph (lbs)		20 mph (lbs)		25 mph (lbs)		30 mph (lbs)			
35		4,940		3,905		3,360		3,260		3,110			
40		5,360		4,235		3,645		3,540		3,375			
45		5,840		4,615		3,970		3,855		3,680			
50		6,150		4,860		4,180		4,060		3,875			
55		6,400		5,055		4,350		4,225		4,030			
60		6,800		5,370		4,625		4,490		4,285			
65		7,150		5,650		4,860		4,720		4,505			
70		7,480		5,910		5,085		4,935		4,710			





TITAN TRAC LOADER CHEVRON SS

- Features chevron tread pattern with nylon fabric construction
- Intended for skid steer use



Tire Size	Catalog #	TL/TT	Ply Rating	Inflation Pressure (psi)	Rated Load (lbs)	Approved Rim	Overall Width (in)	Outside Diameter (in)	Static Loaded Radius (in)	Rolling Circ. (in)	Tread Depth (32nd in)	RCI	SRI
7.00-15SS	4123C5	TL	6	60	3,180	5.50F	8.0	30.2	13.5	88	18	--	--
Inflation Pressure (psi)				5 mph (lbs)	10 mph (lbs)	20 mph (lbs)	25 mph (lbs)		30 mph (lbs)				
20				1,650	1,305	1,120	1,090		1,040				
25				1,930	1,525	1,310	1,275		1,215				
30				2,150	1,700	1,460	1,420		1,355				
35				2,340	1,850	1,590	1,545		1,475				
40				2,540	2,005	1,725	1,675		1,600				
45				2,680	2,115	1,820	1,770		1,690				
50				2,830	2,235	1,925	1,870		1,785				
55				3,000	2,370	2,040	1,980		1,890				
60				3,180	2,510	2,160	2,100		2,005				



TITAN TRAC LOADER SS

- The tire preferred by major manufacturers of unloaders and skid steer equipment
- Center lug design adds extra traction



Tire Size	Catalog #	TL/TT	Ply Rating	Inflation Pressure (psi)	Rated Load (lbs)	Approved Rim	Overall Width (in)	Outside Diameter (in)	Static Loaded Radius (in)	Rolling Circ. (in)	Tread Depth (32nd in)	RCI	SRI
10-16.5NHS	4123C8	TL	6	45	3,500	8.25	10.9	30.9	13.9	91	19	--	--
Inflation Pressure (psi)				5 mph (lbs)	10 mph (lbs)	20 mph (lbs)	25 mph (lbs)		30 mph (lbs)				
20				2,200	1,740	1,495	1,450		1,385				
25				2,470	1,950	1,680	1,630		1,555				
30				2,760	2,180	1,875	1,820		1,740				
35				3,000	2,370	2,040	1,980		1,890				
40				3,300	2,605	2,245	2,180		2,080				
45				3,500	2,765	2,380	2,310		2,205				



Tire Size	Catalog #	TL/TT	Ply Rating	Inflation Pressure (psi)	Rated Load (lbs)	Approved Rim	Overall Width (in)	Outside Diameter (in)	Static Loaded Radius (in)	Rolling Circ. (in)	Tread Depth (32nd in)	RCI	SRI
12-16.5NHS	4123C9	TL	6	40	4,220	9.75	11.9	33.5	15.1	99	23	--	--
Inflation Pressure (psi)		5 mph (lbs)		10 mph (lbs)		20 mph (lbs)		25 mph (lbs)		30 mph (lbs)			
20		2,830		2,235		1,925		1,870		1,785			
25		3,200		2,530		2,175		2,110		2,015			
30		3,520		2,780		2,395		2,325		2,220			
35		3,860		3,050		2,625		2,550		2,430			
40		4,220		3,335		2,870		2,785		2,660			

Tire Size	Catalog #	TL/TT	Ply Rating	Inflation Pressure (psi)	Rated Load (lbs)	Approved Rim	Overall Width (in)	Outside Diameter (in)	Static Loaded Radius (in)	Rolling Circ. (in)	Tread Depth (32nd in)	RCI	SRI
14-17.5NHS	412334	TL	6	30	4,820	10.5	13.8	36.0	16.3	106	24	--	--
14-17.5NHS	412396	TL	10	55	6,850	10.5	13.9	36.8	16.7	109	24	--	--
Inflation Pressure (psi)		5 mph (lbs)		10 mph (lbs)		20 mph (lbs)		25 mph (lbs)		30 mph (lbs)			
20		3,740		2,955		2,545		2,470		2,355			
25		4,300		3,395		2,925		2,840		2,710			
30		4,820		3,810		3,280		3,180		3,035			
END OF 412334													
35		5,200		4,110		3,535		3,430		3,275			
40		5,680		4,485		3,860		3,750		3,580			
45		6,150		4,860		4,180		4,060		3,875			
50		6,400		5,055		4,350		4,180		4,030			
55		6,850		5,410		4,660		4,540		4,315			

Tire Size	Catalog #	TL/TT	Ply Rating	Inflation Pressure (psi)	Rated Load (lbs)	Approved Rim	Overall Width (in)	Outside Diameter (in)	Static Loaded Radius (in)	Rolling Circ. (in)	Tread Depth (32nd in)	RCI	SRI
15-19.5NHS	412373	TL	6	30	6,130	11.75, 12.25	15.2	40.1	17.6	116	25	--	--
Inflation Pressure (psi)		5 mph (lbs)		10 mph (lbs)		20 mph (lbs)		25 mph (lbs)		30 mph (lbs)			
20		4,800		3,790		3,265		3,170		3,025			
25		5,520		4,360		3,755		3,645		3,480			
30		6,130		4,845		4,170		4,045		3,860			

Tire Size	Catalog #	TL/TT	Ply Rating	Inflation Pressure (psi)	Rated Load (lbs)	Approved Rim	Overall Width (in)	Outside Diameter (in)	Static Loaded Radius (in)	Rolling Circ. (in)	Tread Depth (32nd in)	RCI	SRI
18x8.50-10NHS	4123U1	TL	4	22	830	6.00-1-55, 1-70, 1-90; 6JA; 7.00-1-55, 1-70, 1-90; 7JA	7.5	18.3	8.5	55	16	--	--

See Next Page for the Load & Inflation Table





4123U1 LOAD & INFLATION TABLE

Inflation Pressure (psi)	5 mph (lbs)	10 mph (lbs)	20 mph (lbs)	25 mph (lbs)	30 mph (lbs)
10	520	410	355	345	330
12	585	460	400	385	370
14	640	505	435	420	405
16	695	550	475	460	440
18	740	585	505	490	465
20	785	620	535	520	495
22	830	655	565	550	525

Tire Size	Catalog #	TL/TT	Ply Rating	Inflation Pressure (psi)	Rated Load (lbs)	Approved Rim	Overall Width (in)	Outside Diameter (in)	Static Loaded Radius (in)	Rolling Circ. (in)	Tread Depth (32nd in)	RCI	SRI
23x8.50-12NHS	4123C3	TL	4	35	1,470	7.00-I, 7JA	8.3	23.1	10.7	69	14	--	--

Inflation Pressure (psi)	5 mph (lbs)	10 mph (lbs)	20 mph (lbs)	25 mph (lbs)	30 mph (lbs)
10	715	565	485	470	450
15	880	695	600	580	555
20	1,050	830	715	695	660
25	1,200	950	815	790	755
30	1,360	1,075	925	900	855
35	1,470	1,160	1,000	970	925

Tire Size	Catalog #	TL/TT	Ply Rating	Inflation Pressure (psi)	Rated Load (lbs)	Approved Rim	Overall Width (in)	Outside Diameter (in)	Static Loaded Radius (in)	Rolling Circ. (in)	Tread Depth (32nd in)	RCI	SRI
23x8.50-14NHS	412388	TL	4	35	1,490	7.00-I, 7JA, 7KB	7.8	23.6	10.8	70	14	--	--

Inflation Pressure (psi)	5 mph (lbs)	10 mph (lbs)	20 mph (lbs)	25 mph (lbs)	30 mph (lbs)
10	715	565	485	470	450
15	910	720	620	600	575
20	1,070	845	730	705	675
25	1,230	970	835	810	775
30	1,360	1,075	925	900	855
35	1,490	1,175	1,015	985	940

Tire Size	Catalog #	TL/TT	Ply Rating	Inflation Pressure (psi)	Rated Load (lbs)	Approved Rim	Overall Width (in)	Outside Diameter (in)	Static Loaded Radius (in)	Rolling Circ. (in)	Tread Depth (32nd in)	RCI	SRI
25x8.50-14NHS	412379	TL	6	50	2,130	7.00-I-70, I-90, 7JA, 7KB	8.5	25.9	11.9	77	17	--	--

Inflation Pressure (psi)	5 mph (lbs)	10 mph (lbs)	20 mph (lbs)	25 mph (lbs)	30 mph (lbs)
10	825	650	560	545	520
20	1,230	970	835	810	775
25	1,430	1,130	970	945	900
30	1,570	1,240	1,070	1,035	990
35	1,710	1,350	1,165	1,130	1,075
40	1,870	1,475	1,270	1,235	1,180
45	1,980	1,565	1,345	1,305	1,245
50	2,130	1,685	1,450	1,405	1,340



Tire Size	Catalog #	TL/TT	Ply Rating	Inflation Pressure (psi)	Rated Load (lbs)	Approved Rim	Overall Width (in)	Outside Diameter (in)	Static Loaded Radius (in)	Rolling Circ. (in)	Tread Depth (32nd in)	RCI	SRI
26x12.00-12NHS	412361	TL	4	20	1,780	8.50-I-55, I-70, I-90, 10.50-I-55, I-70, I-90, 8 1/2JA, 9 1/2JA, 10 1/2JA	12.0	26.2	11.6	76	16	--	--
Inflation Pressure (psi)		5 mph (lbs)		10 mph (lbs)		20 mph (lbs)		25 mph (lbs)		30 mph (lbs)			
10		1,200		950		815		790		755			
15		1,520		1,200		1,035		1,005		960			
20		1,780		1,405		1,210		1,175		1,120			

Tire Size	Catalog #	TL/TT	Ply Rating	Inflation Pressure (psi)	Rated Load (lbs)	Approved Rim	Overall Width (in)	Outside Diameter (in)	Static Loaded Radius (in)	Rolling Circ. (in)	Tread Depth (32nd in)	RCI	SRI
27x8.50-15NHS	412339	TL	6	45	2,480	7JA	8.5	27.0	12.3	80	17	--	--
Inflation Pressure (psi)		30 mph (lbs)		20 mph (lbs)		15 mph (lbs)		10 mph (lbs)		5 mph (lbs)			
10		640		715		760		845		1,010			
15		805		900		960		1,065		1,270			
20		965		1,080		1,150		1,275		1,525			
25		1,100		1,230		1,310		1,450		1,740			
30		1,230		1,380		1,465		1,625		1,945			
35		1,320		1,480		1,570		1,740		2,085			
40		1,430		1,600		1,700		1,890		2,260			
45		1,570		1,760		1,870		2,070		2,480			

Tire Size	Catalog #	TL/TT	Ply Rating	Inflation Pressure (psi)	Rated Load (lbs)	Approved Rim	Overall Width (in)	Outside Diameter (in)	Static Loaded Radius (in)	Rolling Circ. (in)	Tread Depth (32nd in)	RCI	SRI
27x12.50-15NHS	4122N7	TL	4	25	2,340	10LB	11.2	28.2	12.6	82	15	--	--
Inflation Pressure (psi)		5 mph (lbs)		10 mph (lbs)		20 mph (lbs)		25 mph (lbs)		30 mph (lbs)			
10		1,390		1,100		945		915		875			
15		1,760		1,390		1,195		1,160		1,110			
20		2,090		1,650		1,420		1,380		1,315			
25		2,340		1,850		1,590		1,545		1,475			

Tire Size	Catalog #	TL/TT	Ply Rating	Inflation Pressure (psi)	Rated Load (lbs)	Approved Rim	Overall Width (in)	Outside Diameter (in)	Static Loaded Radius (in)	Rolling Circ. (in)	Tread Depth (32nd in)	RCI	SRI
28x8.50-15NHS	4123R3	TL	6	45	2,880	7JA	8.2	28.1	12.5	82	17	--	--
Inflation Pressure (psi)		30 mph (lbs)		20 mph (lbs)		15 mph (lbs)		10 mph (lbs)		5 mph (lbs)			
10		760		850		905		1,005		1,200			
15		965		1,080		1,150		1,275		1,525			
20		1,140		1,275		1,355		1,505		1,800			
25		1,280		1,435		1,525		1,690		2,020			
30		1,430		1,600		1,700		1,890		2,260			
35		1,570		1,760		1,870		2,070		2,480			
40		1,710		1,915		2,035		2,255		2,700			
45		1,820		2,040		2,165		2,400		2,880			





Tire Size	Catalog #	TL/TT	Ply Rating	Inflation Pressure (psi)	Rated Load (lbs)	Approved Rim	Overall Width (in)	Outside Diameter (in)	Static Loaded Radius (in)	Rolling Circ. (in)	Tread Depth (32nd in)	RCI	SRI
43x16.00-20NHS	4123A5	TL	4	20	4,540	W14L, W14LH	15.9	43.9	19.6	128	26	--	--
Inflation Pressure (psi)		30 mph (lbs)		20 mph (lbs)		15 mph (lbs)		10 mph (lbs)		5 mph (lbs)			
10		1,930		2,160		2,295		2,550		3,050			
15		2,470		2,765		2,940		3,260		3,905			
20		2,910		3,260		3,465		3,840		4,540			

Tire Size	Catalog #	TL/TT	Load Rating	Inflation Pressure (psi)	Rated Load (lbs)	Approved Rim	Overall Width (in)	Outside Diameter (in)	Static Loaded Radius (in)	Rolling Circ. (in)	Tread Depth (32nd in)	RCI	SRI
260/70D16.5IND	*3C8412	TL	110A8	45	2,340	8.25	10.8	30.6	14.1	92	19	--	--
Inflation Pressure (psi)		5 mph (lbs)		10 mph (lbs)		20 mph (lbs)		25 mph (lbs)		30 mph (lbs)			
20		2,200		1,740		1,495		1,430		1,385			
25		2,470		1,950		1,680		1,650		1,555			
30		2,760		2,180		1,875		1,820		1,740			
35		3,000		2,370		2,040		1,980		1,890			
40		3,260		2,575		2,215		2,150		2,055			
45		3,500		2,765		2,380		2,340		2,205			
40		1,430		1,600		1,700		1,890		2,260			
45		1,570		1,760		1,870		2,070		2,480			



TITAN TGS2 SS

- All season tread pattern
- Aggressive tread pattern and siping provides excellent traction on all surfaces and conditions, especially snow, ice and mud



Tire Size	Catalog #	TL/TT	Ply Rating	Inflation Pressure (psi)	Rated Load (lbs)	Approved Rim	Overall Width (in)	Outside Diameter (in)	Static Loaded Radius (in)	Rolling Circ. (in)	Tread Depth (32nd in)	RCI	SRI
12-16.5NHS	4S23J7	TL	10	65	5,600	9.75	12.6	33.0	15.0	98	20	--	--
Inflation Pressure (psi)		5 mph (lbs)		10 mph (lbs)		20 mph (lbs)		25 mph (lbs)		30 mph (lbs)			
20		2,830		2,235		1,925		1,870		1,785			
30		3,520		2,780		2,395		2,325		2,220			
35		3,860		3,050		2,625		2,550		2,430			
45		4,540		3,585		3,085		2,995		2,860			
50		4,800		3,790		3,265		3,170		3,025			
55		5,080		4,015		3,455		3,355		3,200			
65		5,600		4,425		3,810		3,695		3,530			



TITAN LSW G9A SS

- Premium LSW skid steer tire with all the features of the HD 2000 II, plus run-flat capability
- LSW assemblies reduce bounce and lope, and improve lateral stability



Tire Size	Catalog #	TL/TT	Ply Rating	Inflation Pressure (psi)	Rated Load (lbs)	Approved Rim	Overall Width (in)	Outside Diameter (in)	Static Loaded Radius (in)	Rolling Circ. (in)	Tread Depth (32nd in)	RCI	SRI
LSW305-546NHS	G9A3M1	TL	10	65	5,600	546x248LSW	11.9	32.8	15.0	97	24	--	--
Inflation Pressure (psi)	5 mph (lbs)		10 mph (lbs)		20 mph (lbs)		25 mph (lbs)		30 mph (lbs)				
30	3,565		2,815		2,425		2,355		2,245				
35	3,900		3,080		2,650		2,575		2,455				
40	4,215		3,330		2,865		2,780		2,655				
45	4,515		3,565		3,070		2,980		2,845				
50	4,805		3,795		3,265		3,170		3,025				
55	5,080		4,015		3,455		3,355		3,200				
60	5,345		4,225		3,635		3,530		3,365				
65	5,600		4,425		3,810		3,695		3,530				





TITAN ULTIMATE SS

- Extra-long life with up to twice the tread depth of conventional skid steer tires
- Superior damage resistance due to extra heavy sidewall and large rim guard
- Superior traction from high void-to-lug ratio
- Lowest possible cost per hour delivered by specialty compound and industry leading tread depth



Tire Size	Catalog #	TL/TT	Ply Rating	Inflation Pressure (psi)	Rated Load (lbs)	Approved Rim	Overall Width (in)	Outside Diameter (in)	Static Loaded Radius (in)	Rolling Circ. (in)	Tread Depth (32nd in)	RCI	SRI
10-16.5NHS	49U3D1	TL	8	60	4,140	8.25	10.7	30.1	13.8	89	42	--	--

Inflation Pressure (psi)	5 mph (lbs)	10 mph (lbs)	20 mph (lbs)	25 mph (lbs)	30 mph (lbs)
25	2,470	1,950	1,680	1,630	1,555
30	2,760	2,180	1,875	1,820	1,740
35	3,000	2,370	2,040	1,980	1,890
40	3,300	2,605	2,245	2,180	2,080
45	3,520	2,780	2,395	2,325	2,220
50	3,740	2,955	2,545	2,470	2,355
55	3,960	3,130	2,695	2,615	2,495
60	4,140	3,270	2,815	2,730	2,610

Tire Size	Catalog #	TL/TT	Ply Rating	Inflation Pressure (psi)	Rated Load (lbs)	Approved Rim	Overall Width (in)	Outside Diameter (in)	Static Loaded Radius (in)	Rolling Circ. (in)	Tread Depth (32nd in)	RCI	SRI
12-16.5NHS	49U3J7	TL	10	65	5,600	9.75	12.1	32.7	14.9	97	44	--	--

Inflation Pressure (psi)	5 mph (lbs)	10 mph (lbs)	20 mph (lbs)	25 mph (lbs)	30 mph (lbs)
30	3,520	2,780	2,395	2,325	2,220
35	3,860	3,050	2,625	2,550	2,430
40	4,180	3,300	2,840	2,760	2,635
45	4,540	3,585	3,085	2,995	2,860
50	4,800	3,790	3,265	3,170	3,025
55	5,080	4,015	3,455	3,355	3,200
60	5,360	4,235	3,645	3,540	3,375
65	5,600	4,425	3,810	3,695	3,530

Tire Size	Catalog #	TL/TT	Ply Rating	Inflation Pressure (psi)	Rated Load (lbs)	Approved Rim	Overall Width (in)	Outside Diameter (in)	Static Loaded Radius (in)	Rolling Circ. (in)	Tread Depth (32nd in)	RCI	SRI
14-17.5NHS	49U384	TL	14	80	8,540	10.5	14.6	35.4	16.1	105	42	--	--

Inflation Pressure (psi)	5 mph (lbs)	10 mph (lbs)	20 mph (lbs)	25 mph (lbs)	30 mph (lbs)
45	6,150	4,860	4,180	4,060	3,875
50	6,400	5,055	4,350	4,225	4,030
55	6,800	5,370	4,625	4,490	4,285
60	7,150	5,650	4,860	4,720	4,505
65	7,600	6,005	5,170	5,015	4,790
70	7,850	6,200	5,340	5,180	4,945
75	8,250	6,520	5,610	5,445	5,200
80	8,540	6,745	5,805	5,635	5,380



TITAN SOFT TURF SS

- Designed for low ground pressure use
- Ideal for fine lawn maintenance and can also be used for industrial applications
- Less aggressive to minimize turf damage



Tire Size	Catalog #	TL/TT	Ply Rating	Inflation Pressure (psi)	Rated Load (lbs)	Approved Rim	Overall Width (in)	Outside Diameter (in)	Static Loaded Radius (in)	Rolling Circ. (in)	Tread Depth (32nd in)	RCI	SRI
12-16.5NHS	4303J7	TL	10	65	5,600	9.75	14.2	32.9	14.7	96	10	--	--
Inflation Pressure (psi)	5 mph (lbs)		10 mph (lbs)		20 mph (lbs)		25 mph (lbs)		30 mph (lbs)				
20	2,830		2,235		1,925		1,870		1,785				
30	3,520		2,780		2,395		2,325		2,220				
35	3,860		3,050		2,625		2,550		2,430				
45	4,540		3,585		3,085		2,995		2,860				
50	4,800		3,790		3,265		3,170		3,025				
55	5,080		4,015		3,455		3,355		3,200				
65	5,600		4,425		3,810		3,695		3,530				

Tire Size	Catalog #	TL/TT	Ply Rating	Inflation Pressure (psi)	Rated Load (lbs)	Approved Rim	Overall Width (in)	Outside Diameter (in)	Static Loaded Radius (in)	Rolling Circ. (in)	Tread Depth (32nd in)	RCI	SRI
14-17.5NHS	430396	TL	10	55	6,850	10.5	15.1	36.4	16.8	109	10	--	--
Inflation Pressure (psi)	5 mph (lbs)		10 mph (lbs)		20 mph (lbs)		25 mph (lbs)		30 mph (lbs)				
20	3,740		2,955		2,545		2,470		2,355				
25	4,300		3,395		2,925		2,840		2,710				
30	4,800		3,790		3,265		3,170		3,025				
35	5,200		4,110		3,535		3,430		3,275				
40	5,680		4,485		3,860		3,750		3,580				
45	6,150		4,860		4,180		4,060		3,875				
50	6,400		5,055		4,350		4,225		4,030				
55	6,850		5,410		4,660		4,520		4,315				





TITAN H/E SS

- Titan's premium deep tread skid steer tire, designed for use in severe applications such as concrete, asphalt, demolition areas, quarries, glass plants, and scrap yards



Tire Size	Catalog #	TL/TT	Ply Rating	Inflation Pressure (psi)	Rated Load (lbs)	Approved Rim	Overall Width (in)	Outside Diameter (in)	Static Loaded Radius (in)	Rolling Circ. (in)	Tread Depth (32nd in)	RCI	SRI
10-16.5NHS	43H3R8	TL	10	75	4,710	8.25	10.6	30.7	14.1	91	44	--	--
Inflation Pressure (psi)		5 mph (lbs)		10 mph (lbs)		20 mph (lbs)		25 mph (lbs)		30 mph (lbs)			
40		3,300		2,605		2,245		2,180		2,080			
45		3,520		2,780		2,395		2,325		2,220			
50		3,740		2,955		2,545		2,470		2,355			
55		3,960		3,130		2,695		2,615		2,495			
60		4,180		3,300		2,840		2,760		2,635			
65		4,300		3,395		2,925		2,840		2,710			
70		4,540		3,585		3,085		2,995		2,860			
75		4,710		3,720		3,205		3,110		2,965			

Tire Size	Catalog #	TL/TT	Ply Rating	Inflation Pressure (psi)	Rated Load (lbs)	Approved Rim	Overall Width (in)	Outside Diameter (in)	Static Loaded Radius (in)	Rolling Circ. (in)	Tread Depth (32nd in)	RCI	SRI
12-16.5NHS	43H34R	TL	14	90	6,780	9.75	12.5	33.3	15.6	100	44	--	--
Inflation Pressure (psi)		5 mph (lbs)		10 mph (lbs)		20 mph (lbs)		25 mph (lbs)		30 mph (lbs)			
55		5,080		4,015		3,455		3,355		3,200			
60		5,360		4,235		3,645		3,540		3,375			
65		5,680		4,485		3,860		3,750		3,580			
70		5,840		4,615		3,970		3,855		3,680			
75		6,150		4,860		4,180		4,060		3,875			
80		6,400		5,055		4,350		4,225		4,030			
85		6,600		5,215		4,490		4,355		4,160			
90		6,780		5,355		4,610		4,475		4,270			

Tire Size	Catalog #	TL/TT	Ply Rating	Inflation Pressure (psi)	Rated Load (lbs)	Approved Rim	Overall Width (in)	Outside Diameter (in)	Static Loaded Radius (in)	Rolling Circ. (in)	Tread Depth (32nd in)	RCI	SRI
14-17.5NHS	43H384	TL	14	80	8,540	10.5	13.7	35.9	16.0	105	47	--	--
Inflation Pressure (psi)		5 mph (lbs)		10 mph (lbs)		20 mph (lbs)		25 mph (lbs)		30 mph (lbs)			
45		6,150		4,860		4,180		4,060		3,875			
50		6,400		5,055		4,350		4,225		4,030			
55		6,800		5,370		4,625		4,490		4,285			
60		7,150		5,650		4,860		4,720		4,505			
65		7,600		6,005		5,170		5,015		4,790			
70		7,850		6,200		5,340		5,180		4,945			
75		8,250		6,520		5,610		5,445		5,200			
80		8,540		6,745		5,805		5,635		5,380			

IMPORTANT SAFETY INFORMATION

⚠️ WARNING

To prevent **SERIOUS INJURY** or **DEATH**:

- **ONLY** specially trained personnel, using the proper procedures and tools, shall service tires.
- **ALWAYS** read and fully understand all procedures before tire/wheel servicing.
- **ALWAYS STAND CLEAR** of trajectory zone.
- **ONLY** assemble a tire and rim after you have positively identified and correctly matched the tire and rim diameter
- **ALWAYS** use a tire cage or other approved restraining devices when inflating tires.
- **NEVER** exceed the recommended inflation pressure on the sidewall of the tire you are inflating.

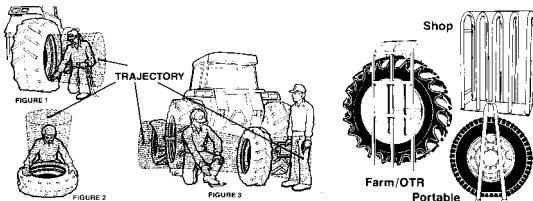

Your employer is responsible for providing proper procedures and training for tire technicians. See Occupational Safety and Health Administration (OSHA), 29 CFR 1910.177, Servicing of Single Piece and Multi-Piece Rim Wheels.

Additional information go to www.titan-intl.com or call 1 (800) 872-2327

1. Personal Protective Equipment

ALWAYS wear adequate protective eyewear (or face shield), protective footwear, and ear protection.



2. For all tires

- ALWAYS follow the blocking, jacking, or cribbing of the vehicle/equipment guidance provided by the vehicle/equipment manufacturer.
- ONLY use properly diluted tire lubricant (nonflammable vegetable or soap-based). NEVER use concentrated tire lubricant or it may not completely evaporate and residue could cause tire to slip. NEVER use petroleum based lubricants, silicone or antifreeze.
- NEVER use starter fluid, ether, gasoline, or other flammable materials and/or accelerants to lubricate the beads of a tire or there may be an explosive separation of the tire/wheel during servicing or during use.
- NEVER inflate over the maximum psi as indicated on each tire or the manufacturer's guidance.
- When seating tire beads, NEVER exceed the maximum psi for the tire or 40 psi for any multi-piece rim or 35 psi for single piece rim.
- NEVER stand, lean, or reach over the tire rim/wheel assembly in the tire cage or other approved restraining devices during inflation.

3. Single Piece Rims (Drop Center Rims)

3.1 Terminology

1. Rim Size (Nominal Bead Seat Diameter)
2. Rim Width
3. Rim Inside Dia.
4. Bead Seat Area
5. Flange
6. Flange Height
7. Valve Hole (Location and size can vary)

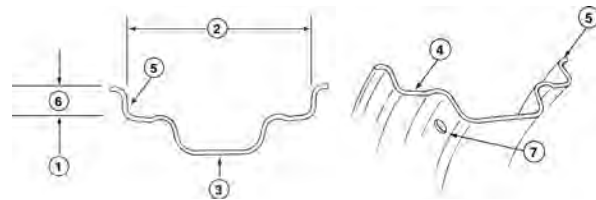

3. Single Piece Rims (Drop Center Rims)

3.2 Demounting

Tools Required

Cap and core removal tools, hydraulic bead unseating tool, two tire irons (36" if ON vehicle or 18" if OFF vehicle), wire and diluted tire lubricant.

1. Remove any fluid fill from tire.	
2. Always remove the valve core and exhaust all air. Use exhaust muffler if applicable. Check valve stem not plugged by inserting a wire through the valve stem. For tube type tires, remove the rim nut and push valve through valve hole. NOTE: ALWAYS deflate both tires, if ON vehicle AND vehicle has a dual tire assembly.	
3. Use hydraulic bead unseating tool between the tire bead and rim flange and force the bead off the bead seat.	
If ON vehicle: Unseat bead on both sides of rim.	If OFF vehicle: Lay tire and rim down with the narrow ledge of the rim closer to the floor and unseat bead. Then turn tire and rim over with narrow ledge (or short side of rim) up and unseat bead.
4. Lubricate the tire bead area and rim flange with diluted tire mounting lubricant.	
If ON vehicle: Lock the wheel with the valve at the top. At the bottom, force the outside bead into the well. At the top, insert both 36" tire irons under the bead and pry the bead over the rim flange.	If OFF vehicle: Force the part of the bead that is directly across from the valve into the well. Starting at the valve, insert both 18" tire irons under the bead and pry the bead over the rim flange.

CONTINUES ON NEXT PAGE

6. After the first section of the bead is over the rim flange, use one tire iron to pry the next section over the flange. Continue prying tire over rim flange until the entire tire bead is on the outside of the rim flange. NOTE: DO NOT attempt to pry too large a section of the bead over the rim flange at one time. Leave one tool in position and place the second about five (5) inches away. Repeat in successive steps until the tire bead is completely unseated. Avoid extremely hard prying, which will damage the tire bead.
7. For tube-type tires, pull the tube out of the casing, starting at the bottom. If OFF vehicle: bring tire and rim upright position before pulling tube out of the tire. If only the tube requires repair or replacement, the tube can be removed, repaired, and replaced in the tire without removing the tire completely from the wheel. Before reinstalling the tube, thoroughly inspect the inside of the tire for damage or other foreign material. Remove any remaining fluid from inside the tire.
8. To completely remove the tire from the rim: If ON vehicle: Insert tire irons under the inside bead at the side of the tire. Pry the inside bead over the rim flange. Before starting, check the bead area on the opposite side of the tire is down in the well of the rim. If OFF vehicle: Turn assembly over so the narrow ledge is closer to the ground and lubricate the second tire bead and rim flange. Before starting, check the bead area on the opposite side of the tire is down in the well of the rim and insert the tire irons under the opposite side of the bead.

3.3 Mounting





To prevent **SERIOUS INJURY** or **DEATH**:

- **ALWAYS** check the tire matches the rim diameter designation. **NEVER** mount a tire that is too large or too small for the rim. Rims of different diameters and tapers **CANNOT** be interchanged.
- **ALWAYS** remove water and foreign material from tire.
- **INSPECT** rim for damage, pitting from corrosion, cracks or if bent out of shape. If damage is found, **DO NOT** use. Mark or tag as unserviceable and remove from service area.
- **INSPECT** tubes and tires for excessive wear, cracks, tears, punctures, blisters, or other damage. **DO NOT** use if damage is found. Replace with good tube or tire.

Tools Required

Two tire irons (36" if ON vehicle or 18" if OFF vehicle), diluted tire lubricant, wire brush, locking pliers, rubber mallet, valve retrieval tool (tube-type tires), extension hose with in-line gauge and clip-on air chuck, air/water inflation gauge, tire cage or other approved restraining devices.

1. Use a wire brush to clean and inspect rim for fatigue cracks.  If damage is found, DO NOT use. Mark or tag as unserviceable and remove from service area. Replace any cracked, badly worn, damaged and severely rusted rims or wheels. Do not attempt to rework, weld, heat, or braze any rim base or wheel components under any circumstances. Coat the rim with paint or a rust inhibitor if necessary. Follow procedures and safety precautions of the paint manufacturer.
2. Thoroughly lubricate both tire beads and rim flanges with diluted tire mounting lubricant.

3. If ON vehicle: Before placing tire on rim, check valve hole is at the bottom of wheel. Check directional tread tires are mounted for correct rotation direction. To put the tire on the wheel, place the inner bead over the flange at the top. Check bead is not "hung up" on bead seat; instead the bead is in the rim well, while the tire irons and/or rubber mallet are used to work the first bead over the rim. If OFF vehicle: Lay the rim on the floor with the narrow ledge on the top. Check directional tread tires are mounted for correct rotation direction. Push the bottom bead over the rim flange as far as possible. Use 18" tire irons to work the first tire bead completely over the rim flange, taking small bites and being careful not to damage the bead.
4. For tubeless tires, skip to step 7. For tube type tires: If ON vehicle: With the first bead on the rim, pull the tire toward the outside of the rim as far as possible to make room for the tube. Be sure valve is at the bottom of the wheel. Align the stem with the valve hole and starting at the bottom, insert tube into tire. Place the valve in valve hole and screw the rim nut in place. The tube should be partially inflated and areas contacting the rim should be re-lubricated to prevent localized stretching. Check tube is inside rim before proceeding. If OFF vehicle: Partially inflate the tube and insert it into the tire casing with the valve located near the valve hole in the rim. Attach a valve retrieval tool to the valve and thread the tool through the valve hole. NOTE: You may want to use a block to raise the tire to make it easier to insert the tube.
5. Starting opposite the valve, use the tire irons to lift the outer bead up and over the rim flange, then down into the rim well. Be careful not to pinch the tube. If OFF vehicle, locking pliers may be used to prevent tire slipping off the back of the rim.
6. Centering of the tire and rim assembly is extremely important to prevent broken beads. If ON vehicle, with the valve stem at the bottom, lower the jack until the tire is centered on the rim.
7. Place a tire cage or other approved restraining devices over the rim and tire. Using an extension hose with an in-line air gauge and clip-on chuck (with valve core removed), inflate the tire to seat the beads.  NEVER inflate over the maximum psi as indicated on each tire or the manufacturer's guidance. When seating tire beads, NEVER exceed the maximum psi for the tire or 35 psi for single piece rim. Check for concentric centering of tire on rim. For tubeless tires, successful mounting depends on how well the shape of the tire has been maintained. If the beads are in or near their molded position, they can be seated by inflating the tire, through the valve. Where the beads have been squeezed together, the use of an inflator ring (either horizontally or vertically) will be required to provide a seal between the tire bead and rim. If assembly is incorrect, – STOP – DEFLATE – CORRECT THE ASSEMBLY – repeat procedure.
8. If ON vehicle: raise vehicle and rotate wheel assembly so valve at the top (12 o'clock position). If the tire is tube-type, completely deflate by removing the valve core housing to remove buckles and uneven stresses from the tube and flap before re-inflation.
9. If assembly is correct, re-insert the valve core (for tube-type tires) and continue to inflate to recommended pressure
10. Remove tire cage or other approved restraining devices.

4. Three Piece Rims

4.1 Terminology

1. Rim Size (Nominal Bead Seat Diameter)
2. Rim Width
3. Rim Inside Dia.
4. Bead Seat Area
5. Flange-Fixed
6. Flange Height
7. Valve Hole (Location and size can vary)
8. Flange-Removable (Side Ring)
9. Lock Ring
10. O-Ring (For tubeless application only)
11. 28° Mounting Bevel (utilized for demountable application only)
12. Rim Stop Plate (Used for demountable application only; size, shape and location can vary.)
13. O-Ring Groove
14. Lock Ring Groove
15. Gutter Portion of Rim

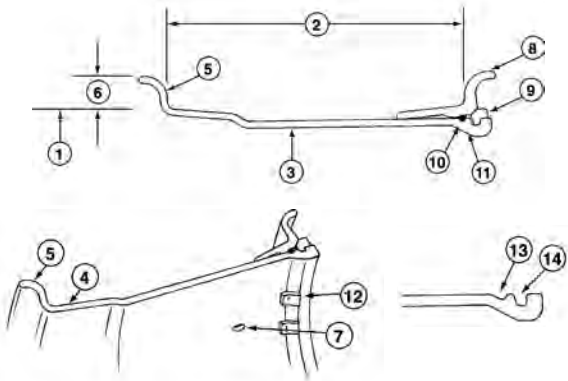

4.2 Demounting

Tools Required

One (1) straight tire iron, two (2) gooseneck tire irons, hydraulic bead unseating tool, diluted tire lubricant, wire and valve core removal tool.

1.	If OFF vehicle: place the assembly on block on the floor with loose side flange side up.
2.	Drive the goose-necked end of two gooseneck tire iron tools between the tire and side flange about five (5) inches apart.
3.	Pry both tools down and out. Leave one tool in position and place the second about five (5) inches away. Repeat in successive steps until the tire bead is completely unseated
4.	After the tire bead is unseated, stand on side flange and tire sidewall to depress the side flange down along the rim base. Pry the lock ring loose, starting at the split then remove the lock ring.
5.	Hold the side flange down with hooked end of gooseneck tire iron to remove the "O" ring from ring groove. Cut and discard the "O" ring and replace with a new "O" ring.
6.	Remove the side flange.
7.	Turn tire and rim over and unseat second bead by inserting both gooseneck tire iron tools between tire and fixed rim flange as in step 3. Repeat steps 2 and 3 until the tire bead is completely broken loose from the rim on the fixed flange side. Lift rim base out of tire.

4.3 Mounting



To prevent **SERIOUS INJURY** or **DEATH**:

- **ALWAYS** check the tire matches the rim diameter designation. **NEVER** mount a tire that is too large or too small for the rim. Rims of different diameters and tapers **CANNOT** be interchanged..
- **ALWAYS** remove water and foreign material from tire.
- **INSPECT** rim for damage, pitting from corrosion, cracks or if bent out of shape. If damage is found, **DO NOT** use. Mark or tag as unserviceable and remove from service area.
- **INSPECT** tubes and tires for excessive wear, cracks, tears, punctures, blisters, or other damage. **DO NOT** use if damage is found and replace with good tube or tire.

Tools Required

Two tire irons (36" if ON vehicle or 18" if OFF vehicle), diluted tire lubricant, wire brush, locking pliers, rubber mallet, valve retrieval tool (tube-type tires), extension hose with in-line gauge and clip-on air chuck, air/water inflation gauge, tire cage or other approved restraining devices.



1.	Use a wire brush to clean the rim base and all components thoroughly. Clean all dirt and rust from inter-locking faces of multi-piece rim components, particularly the gutter sections that hold the lock ring and "O" ring in place.
2.	Inspect rim base and wheel components for cracks, wear, corrosion and damage. <ul style="list-style-type: none"> • If damage is found, DO NOT use. Mark or tag as unserviceable and remove from service area. • Inspect all wheel components to verify the components meet the manufacturer's standards. • Replace any cracked, badly worn, damaged and severely rusted parts and rims. • Do not attempt to rework, weld, heat, or braze any rim base or wheel components under any circumstances. Verify the replacement parts are the correct size, type and manufacturer for the wheel to be assembled.
3.	Coat the rim with paint or a rust inhibitor if necessary. Follow procedures and safety precautions of the paint manufacturer.
4.	Inspect tire for wear, cracks, tears, punctures and other damage. Tires with excessive or uneven wear, cracks, tears, punctures, blisters or other damage may explode during inflation or service. <ul style="list-style-type: none"> • If damage is found, DO NOT use. Mark or tag as unserviceable and remove from service area. Tire should be destroyed and replaced with good tire of correct size, type and manufacturer for assembly, machine, and application. • If concerned about the condition of the rim base, wheel components, or tire - STOP - contact the manufacturer or distributor for assistance.
5.	Install valve on rim. Follow valve manufacturer's recommendations and installation instructions.
6.	If OFF vehicle: place rim base on blocks with fixed flange side down. Lubricate both bead seats with diluted tire lubricant. Place tire over rim base.
7.	Double check the parts and rim base are all compatible. Place side flange over rim base and push straight down with hands as far as possible. Make sure side flange does not bind on rim base.

CONTINUES ON NEXT PAGE

8. Lubricate a new rubber "O" ring. Place "O" ring in groove on one side. Stretch "O" ring and snap it into place. DO NOT roll "O" ring into place.
Lubricate the entire "O" ring area.
For 20" bead diameter and larger or flat base rims, ONLY use water to lube the bead and rim flange areas.
NOTE: You may need to hold the side flange down with the flat end of a gooseneck tire iron to expose the "O" ring groove.
 9. Stand on side flange to position it below both grooves in the rim base and snap lock ring into lock ring (upper) groove. Check lock ring is installed with the correct side facing you.
 10. Check components are correctly assembled and lock ring is fully seated in gutter.
When a driver key is used, make sure the gap in the lock ring is at least 6" away from the driver key.
 11. Place rim and tire in a tire cage or other approved restraining devices during tire inflation. Use a clip-on chuck with an in-line pressure gauge and enough hose so you can stay away from the potential trajectory danger zone.

WITH VALVE CORE REMOVED: Inflate to approximately 3 psi and check for proper engagement of all components.

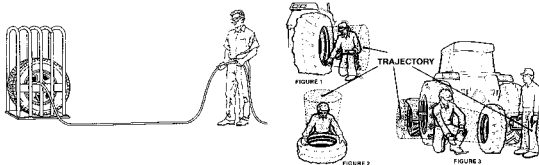
If assembly is correct, install valve core and inflate to recommended pressure.

If assembly is incorrect, STOP – DEFLATE – CORRECT THE ASSEMBLY – AND REPEAT PROCEDURE.
- 
-  **Never attempt to align or seat side flange, lock ring or other components by inflation, hammering, welding, heating or brazing.**

 **Never inflate beyond manufacturer's recommended tire pressure.**
12. Remove tire cage or other approved restraining devices.

5. Five Piece Rims

5.1 Terminology

1. Rim Size (Bead Seat Diameter)
2. Rim Width
3. Rim Inside Dia.
4. Back Flange Portion of Rim Base
5. Center Band Portion of Rim Base
6. Gutter Band Portion of Rim Base
7. Rim Base (Entire Shaded Area)
8. Bead Seat Band (Removable, Gutter Side only)
9. Lock Ring
10. O-Ring
11. Flange, Inner (Removable)
12. Flange, Outer (Removable) *Note: Inner and Outer Flanges are identical
13. 28° Mounting Bevel (Utilized for demountable application only)
14. Valve Hole (Location, size and configuration can vary)
15. O-Ring Groove

16. Knurl (Located on Back Flange Portion of Rim Base and Bead Seat Band tire mating surfaces)
17. Lock Ring Groove (size and shape can vary depending on style of lock ring)
18. Pry Bar Pocket [not shown] (continuous gap entire circumference on some items)

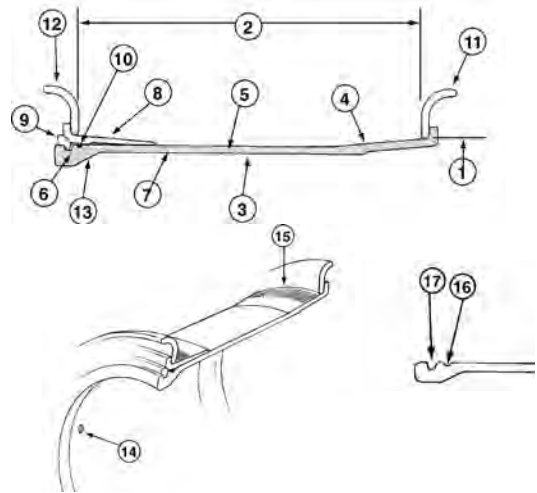

Crimped on Style Driver

1. Lock Ring
2. Crimped on driver
3. Notch in gutter portion of rim
4. Notch in bead seat band

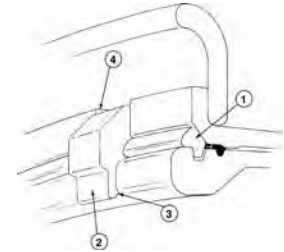

Loose Style Driver

1. Gutter Portion of Rim Base
2. 28° Mounting Bevel
3. Rim Stop Plates (location, style and size can vary)

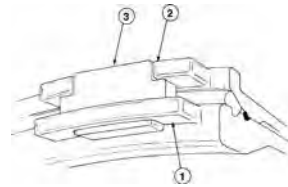

Demountable Type Rims

1. Driver Pocket (welded on gutter portion of rim base)
2. Driver Pocket (welded on bead seat band)
3. Driver Key – See Outboard Driver Keys.

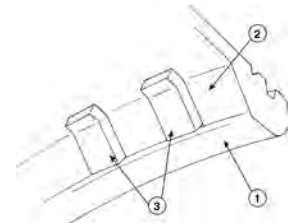

Valve Hole Styles

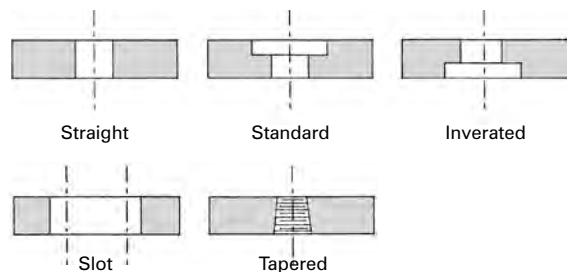

5.1.1 Driver Keys

Driver Keys are used on rims in high torque and/or low inflation pressure applications to help prevent circumferential movement of the rim components. Look for an "M" or "L" near the end of the style designation (part number).

	<p>The DR31C driver key is used on rim bases with 1.0" and 1.3" approximate thickness gutter sections; basic styles STM, HTM, HTHM and HTHL.</p>
	<p>The DR31E driver key is used on rim bases with the 1.8" approximate thickness gutter section; basic style HTEL.</p>

<p>1. Align driver pockets in bead seat band and base.</p>	<p>2. Inset driver key into driver pocket on base.</p>
<p>3. Make certain all parts are aligned properly, as shown, before inflation.</p>	<p>4. The bead seat band and pocket will move out and lock the driver key during inflation.</p>

5.1.2 Titan "W" Series Rims

ALWAYS check part numbers carefully before rim assembly. Titan's "W" series lock rings are NOT INTERCHANGEABLE with other types.

<p>Correct Assembly:</p> <p>"W" style lock ring with grooves assembled with "W" style rim base.</p>	<p>Examples of Improper Assembly:</p> <p>DO NOT USE a "W" lock ring with old rim base or an older lock ring with "W" style rim base. Both will have poor fit and a gap between lock ring and gutter.</p> <p>ALWAYS reassemble using proper components.</p>
--	---

<p>"W" Style Lock Ring</p> <p>A "W" appears after the part number, which is stamped on the 45 degree face near the lock ring split (e.g. LR49W for a 49" rim). A circumferential groove gives the ring a unique appearance. This lock ring can only be used with the new "W" style gutters.</p>	<p>"W" Style Rim Base</p> <p>There are two types of rim bases: older versions contain a "T" in the part number and newer versions contain a "W." A caution is stamped on the faces of the "W" style rim base to only use with a "W" style lock ring.</p> <table border="0"> <tr> <td>OLD</td> <td>NEW</td> </tr> <tr> <td>B1735HTHGD</td> <td>B1735RWHGD</td> </tr> <tr> <td>B3239HTEL</td> <td>B3239RWEL</td> </tr> </table>	OLD	NEW	B1735HTHGD	B1735RWHGD	B3239HTEL	B3239RWEL
OLD	NEW						
B1735HTHGD	B1735RWHGD						
B3239HTEL	B3239RWEL						

Bead Seat Bands

There are two types of bead seat bands: older versions contain an "H" in the part number and newer versions contain an "R." The R and H Bead Seats are interchangeable.

OLD	NEW
BB49HTG	BB49RTG
BB39HTL	BB28RTL

5.2 Demounting

Tools Required

If ON vehicle: Lifting device or boom truck, hydraulic bead unseating tool, gooseneck tire iron, straight tire iron, wire and valve core removal tool.

If OFF vehicle: Hydraulic bead unseating tool, two (2) straight tire irons, valve core removal tool, wire and a screwdriver.

If ON vehicle		If OFF vehicle	
1.	Jack, crib and block the vehicle/equipment per the manufacturer's instructions.	1.	Place the assembly gutter side up on blocks.

CONTINUES ON NEXT PAGE

If ON vehicle	If OFF vehicle
2. Always completely deflate tire (and both tires of a dual assembly) by removing valve core(s) from valve(s). Check the valve stem by running a piece of wire through the stem to make sure it is not plugged.	2. Always completely deflate tire by removing valve core from valve. Check the valve stem by running a piece of wire through the stem to make sure it is not plugged.
3. Place the hook of the hydraulic demounting tool into one of the pry bar pockets. A continuous lip is provided on some bases. Adjust the ram adjusting screw to enable the tool to be perpendicular to the wheel when under pressure.	3. Remove the lock ring, using two tire irons. NOTE: If this is not possible, the tire bead may be unseated as shown in step 4 with the lock ring and "O" ring in place. These items must be removed before removal of bead seat bands and flanges in step 7.
4. Apply pressure and depress the flange about 3/4." If necessary, release the pressure to readjust the tool. Place the end of the gooseneck tire iron between the flange and the lip of the bead seat band and release the pressure. Then place the hook of the hydraulic demounting tool under the lip of the bead seat band and continue the procedure around the rim; then slowly apply pressure until the tire bead is COMPLETELY unseated.	4. Remove the "O" ring by prying the bead seat band back and inserting a pry bar or screwdriver under the "O" ring and pulling it from the groove. ALWAYS cut and discard the "O" ring and replace with a new "O" ring.
5. Remove Driver Key if present – see Driver Key	5. Place hook of the hydraulic demounting tool into one of the pry bar pockets. A continuous lip is provided on some bases. Adjust the ram adjusting screw to enable the tool to remain vertical when under pressure. In some cases, the pressure foot may have to be removed to ensure a good hold. If necessary, release pressure and readjust the ram adjusting screw. Depress flange about 1/2"-3/4" and place a nut or similar object between the flange and the lip of the bead seat band by laying it on the rim flange and sliding it into position with a screwdriver.
6. Remove the lock ring with a pry bar, starting near the split and working around the ring.	6. Release the pressure and move about 2 feet around the rim or to the next pocket for the second bite. Continue the procedure until the tire bead is unseated. Do not use tool in the vicinity of the butt weld area of the bead seat band, the flanges, or rim base.

If ON vehicle	If OFF vehicle
7. Remove the "O" ring by prying the bead seat band back and inserting a pry bar or screwdriver under the "O" ring and pulling it from the groove. ALWAYS cut and discard the "O" ring and replace with a new "O" ring.	7. Remove bead seat band using hoist or pry bars.
8. Use a gooseneck tire iron under the flange to pry the bead seat band loose, with assistance of lifting device, carefully lower the bead seat band to the ground and roll it out of the way.	8. Remove outer flange using a hoist or pry bars.
9. With assistance or a lifting device, remove the outer flange, then carefully lower it to the ground and roll it out of the way.	9. Turn assembly over and repeat tire bead unseating procedure on the backside. (Steps 4 & 5)
10. To unseat the inner tire bead, use either the hydraulic demounting tool as used on the outer bead or a shorty ram between the frame of the vehicle and the back flange.	10. Lift rim base from tire using hoist.
11. Remove the tire using a boom truck and sling or a tire handler. Remove the inner flange to complete the disassembly.	11. Remove inner flange. NOTE: You may want to use a more powerful hydraulic demounting tool with a longer stroke. Use caution to avoid bending the flange or breaking the butt weld. Follow procedure outlined in step 5.

5.3 Mounting



To prevent **SERIOUS INJURY** or **DEATH**:

- **ALWAYS** check the tire matches the rim diameter designation. **NEVER** mount a tire that is too large or too small for the rim. Rims of different diameters and tapers **CANNOT** be interchanged.
- **ALWAYS** remove water and foreign material from tire.
- **INSPECT** rim for damage, pitting from corrosion, cracks or if bent out of shape. If damage is found, **DO NOT** use. Mark or tag as unserviceable and remove from service area.

Tools Required

Lifting device or boom truck, One (1) straight tire iron, two (2) gooseneck tire irons, approved tire lubricant, rubber mallet, extension hose with in-line gauge and clip-on air chuck, air/water inflation gauge, tire cage or other approved restraining devices.

1.	Use a wire brush to clean the rim base and all components thoroughly. Clean all dirt and rust from inter-locking faces of multi-piece rim components, particularly the gutter sections that hold the lock ring and "O" ring in place.
----	---

CONTINUES ON NEXT PAGE

2.	<p>Inspect rim base and wheel components for cracks, wear, corrosion and damage.</p> <div style="border: 1px solid black; padding: 5px; margin: 10px 0;">  <ul style="list-style-type: none"> If damage is found, DO NOT use. Mark or tag as unserviceable and remove from service area. Inspect all wheel components to verify the components meet the manufacturer's standards. Replace any cracked, badly worn, damaged and severely rusted parts and rims. Do not attempt to rework, weld, heat, or braze any rim base or wheel components under any circumstances. </div> <p>Verify the replacement parts are the correct size, type and manufacturer for the wheel to be assembled.</p>
----	--

If ON vehicle	If OFF vehicle
	<p>8. Start the lock ring in the lock ring groove and push or walk it into place. When a driver key is used, make sure the gap in the lock ring is at least 6" away from the driver key.</p>
	<p>9. Insert Driver Key as required in pockets.</p>

For ON and OFF vehicle

Place rim and tire in a tire cage or other approved restraining devices during tire inflation. Use a clip-on chuck with an in-line pressure gauge and enough hose so you can stay away from the potential trajectory danger zone.

WITH VALVE CORE REMOVED: Inflate to approximately 3 psi and check for proper engagement of all components.

If assembly is correct, install valve core and inflate to recommended pressure.

If assembly is incorrect, STOP – DEFLATE – CORRECT THE ASSEMBLY – AND REPEAT PROCEDURE.

 Never attempt to align or seat side flange, lock ring or other components by inflation, hammering, welding, heating or brazing.

 Never inflate beyond manufacturer's recommended tire pressure.

Then remove tire cage or other approved restraining devices.

If ON vehicle	If OFF vehicle
3. Position the outer flange on the rim base with the help of the boom.	3. Place rim base on blocks (4" to 6" high) on floor, gutter side up. Place inner flange on rim base and lubricate tire beads. Place tire on rim using tire handler or hoist with sling.
4. Place the bead seat band on the rim base with the help of the boom. Be sure driver pocket on bead seat band lines up with pocket on rim base.	4. Depress the tire so the lower tire bead is driven onto the back 5° Bead Seat taper on the rim. This will expose more of the gutter at the upper side of the rim base.
5. Use the boom to hold the rim components out of the way. Place a new, lubricated "O" ring into the "O" ring groove, then lubricate the entire "O" ring area with diluted tire lubricant. Snap "O" ring into place by placing in groove on one side, stretching like rubber band and seating on opposite side.	5. Place the outer flange over the rim base on the tire.
6. Start the lock ring in the lock ring groove and push or walk it into place. When a driver key is used, make sure the gap in the lock ring is at least 6" away from the driver key.	<p>6. Place the bead seat band on the rim base. If present, driver pockets must be aligned. Due to limited clearance between bead seats and rim base, bead seat band will bind if cocked slightly. Band should slide freely over base.</p> <div style="border: 1px solid black; padding: 5px; margin: 10px 0;">  DO NOT hammer bead seat band into place! </div> <p>If necessary, remove and re-install, or use mallet to tap, lightly upward on the bead seat band to seat properly.</p>
7. Check components (lock rings, bead seat and flanges) to make sure the parts are correctly assembled. NOTE: Lock rings should be fully seated in gutter around the circumference. Insert Driver Key – see Driver Key section.	7. Place a new, lubricated "O" ring into the "O" ring groove, then lubricate the entire "O" ring area with diluted tire lubricant. Snap "O" ring into place by placing in groove on one side, stretching like rubber band and seating on opposite side.

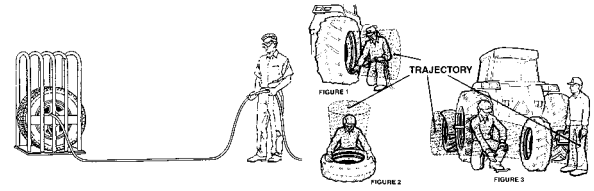

6. Additional Resources

- Occupational Safety and Health Administration (OSHA), <https://www.osha.gov/>
- 29 CFR 1910.177, Servicing of Single Piece and Multi-Piece Rim Wheels
 - Demounting and Mounting Procedures for Tube-type Truck and Bus Tires Chart – Tire Chart (OSHA 3402)
 - Demounting and Mounting Procedures for Tubeless Truck and Bus Tires Chart – Tire Chart (OSHA 3401)
 - Multi-Piece Rim Matching Chart – Tire Chart (OSHA 3403 - 2011)
 - Servicing Multi-Piece and Single – Piece Rim Wheels 29 CFR 1910.177 Manual – Tire Chart (OSHA 3421 - 2014)
- U.S. Tire Manufacturers Association, <https://www.ustires.org/publications>
- Care and Service of Commercial Truck and Bus Tires
 - Demounting and Mounting Procedures for Passenger and Light Truck Tires Wall Chart
- Tire Industry Association, <https://www.tireindustry.org>
- Basic Earthmover Tire Service (ETS) Training Kit
 - Basic Farm Tire Service Training Kit
 - OTR Tire Mount/Demount Training Program



LSW 1250 / 35R46

> **TITAN MOVES THE WORLD.®**



1 (800) 872-2327 | www.titan-intl.com/

TITAN MOVES THE WORLD®
070T01EN032021 © 2021 Titan International, Inc. All Rights Reserved. TWI, Quincy, IL. Materials and specifications are subject to change without notice.
Goodyear is a registered trademark of The Goodyear Tire & Rubber Company.